WHATEVER THE GARMENT,

IT CAN BE DYED YOUR FAVOURITE SHADE, CLEANED AND RENOVATED FOR A FEW SHILLINGS BY

PRESCOTT'S

DYERS AND CLEANERS,

82/4 TALBOT ST., DUBLIN,

And BRANCHES.

# The Irish Times.

16 PAGES

16 PAGES. PRICE 2D. DUBLIN, SATURDAY, JUNE 18, 1927. VOL. LXIX. NO. 21,802.

McCULLOUGHS

MERKUR PIANOFORTE

famous for its high qualities and brilliant tone.

Write or Phone 4829 for things musical

56 Dawson Street.

Unrivalled for the complexion

ARBUTUS Toilet Soap

Made by Dixon & Co.

1/6 per Box of 3 Tablets

*Births, Marriages, and Deaths (which in all cases must be authenticated), 3 lines, 20 words, 2/6; each additional line of 7 words, 8d.*

*Irish Times 'Phone Numbers.—Dublin 5036 and 5037; Belfast—1787; London—Central 4350. Belfast Office—139 Royal Avenue. London Office—59 Fleet Street.*

## BIRTHS.

**GILL**—June 11, 1927, at Ballinlonty House, Sandycove, to Mr. Alfred E. and Mrs. Atkin Gill, a daughter (Daphne June).

**NORMAN**—June 17, 1927, at Murree, India, to Eileen (née Moore), wife of Captain W. J. Norman, M.C., R.E., Survey of India, a son.

**SMITH**—May 26, 1927, at "Belair," Oaklands Park, Ballsbridge, to Mr. and Mrs. A. H. Smith, a daughter.

**WHITTEN**—June 8, 1927, at 19 Tivoli terrace, North, Kingstown, to Mr. and Mrs. George F. Whitten, a son.

**WILLIAMS**—June 13, 1927, at Main street, Cloughjordan, to Mr and Mrs. Charles Williams, a son.

## MARRIAGES.

**BACON and HALL**—June 14, 1927, at Cappoquin Church, by the Rev. L. P. Hill (uncle of the bride), assisted by Ven. Archdeacon Burkitt, Major Charles Gilmore, 4/19th Hyderabad Regiment, elder son of J. W. and Mrs. Bacon, Brooklands, Bournemouth, to Beatrice Nora, elder daughter of David and Mrs. Hall, Bleach House, Cappoquin. Indian papers please copy

**BOOTH and SHANLY**—April 27, 1927, at Auckland, N.Z., John James Booth, B.A.I., T.C.D., elder son of Mr. and Mrs. John Booth, Dublin, and Wellington N.Z., to Mary Aimée Louise, daughter of Mr. and Mrs. Shanly, New Lynn, Auckland.

**BOYLAN and O'NEILL**—June 4, 1927, at the Church of the Sacred Heart, Donnybrook, by the Rev. D. Molony, C.C., Daniel J., son of the late Anthony and Mrs. Boylan, Commons road, Cork, to Maud, daughter of Mr. and Mrs. Thomas F. O'Neill, 35 Marlborough road, Donnybrook, Dublin.

**FARRELL and TUKE**—June 15, 1927, at St. Andrew's, Westland Row, with Nuptial Mass, by the Rev. Eugene MacSwiney, C.C., assisted by the Rev. P. Conlon, P.P., Dunboyne, John A., second son of the late Mr. and Mrs. David Farrell, Cookstown, Kells, County Meath, and Kathleen, only daughter of Mr. and Mrs. John Rothwell Tuke, 61 Lower Mount street, Dublin.

**FLOOD and RONALDSON**—June 8, 1927, at St. Mary's, Haddington road, by the Rev. C. Skehan, C.C., James P. Flood, 6 St. Mary's road, Ballsbridge, eldest son of Peter Flood, Granard, to Frances Maud, elder daughter of Joseph Ronaldson, Cootehill, County Cavan.

**FURNELL and BENNETT**—June 15, 1927, at Crecora Church, by the Rev. J. Carroll, Major George O. M. Furnell (late Royal Irish Regiment), second son of the late George Furnell, of Ballyclough, Limerick, to Ada Zillah, youngest daughter of the late Captain T. Westropp Bennett (late 59th Regiment), of Ballymurphy, Limerick.

**GILBERT and HUNT**—June 11, 1927, at the Church of Saint Cleopas, Liverpool, William Thomas Moran, only son of Mr. and Mrs. Gilbert, Manorhamilton, to Olive Langford, youngest daughter of the late Major and Mrs. Villiers Hunt, Aughrey, Dromod.

**SWITZER and DEEVES**—June 1, 1927, at Kilcooley Church, by Rev. W. J. Johnston, M.A. (uncle of the bride), assisted by Rev. G. McKinley, M.A., Rector, John Alexander Switzer, eldest son of the late Nathaniel and Mrs. Switzer, Newpark, Thurles, to Jennie Elizabeth Deeves, fourth daughter of Mr. and Mrs. M. Deeves, Kilcooley, Thurles.

## DEATHS.

**ANNOUNCEMENTS received late for insertion in this column will be found on Page 8.**

**HOLMES**—June 17, 1927, at her residence, The Manse, Tipperary, at an advanced age, Alice, widow of the late Rev. John Holmes, Tipperary. Funeral on Monday at 1 o'clock to Kilshane.

**JOHNSTON**—June 17, 1927, at Baggot street Hospital, Dublin, result of an accident, Gerard Johnston, youngest son of Rev. J. W. Johnston, Teighlin, Newcastle, County Wicklow. Funeral private.

**KELLEHER**—June 17, 1927, at his residence, 26 Pleasants street, S.C.R., Dublin, Edward Kelleher. Deeply regretted by his sorrowing wife and family, brothers and sisters, and numerous friends. R.I.P. Sacred Heart of Jesus, have mercy on him. Funeral arrangements later.

**MOFFAT**—June 14, 1927, Thomas Henry (Harry), dearly-loved husband of Alice Moffat, 26 Clare street, Dublin.

**RICE**—June 17, 1927, at 2 Belmore street, Enniskillen, William H. Rice, Resident Magistrate, retired. Funeral to-morrow (Sunday), 3.30. No flowers, by request.

## ACKNOWLEDGMENTS

Mr. and **Mrs. Charles A. Haigh**, 6 Ardenza terrace, Monkstown, gratefully acknowledge individually the many letters, etc., of sympathy in their bereavement.

Mr. and **Mrs. O'Brien** and family, 17 Garden lane, beg to return their heartfelt thanks to the numerous sympathisers who kindly sent messages of condolence in their recent sad bereavement, and hope they will accept this acknowledgment, as it would be impossible to reply individually.

**Mrs. Pearse** and family, Moneylagan, Longford, desire to return sincere thanks to all the kind friends who sent messages of sympathy in their recent sad bereavement.

## ANNIVERSARY MASS.

A Mass will be offered at Kilconly Church, County Galway, for the repose of the soul of Marie Fiona Lyster-Jenings, whose twelfth anniversary occurs on 23rd.

## IN MEMORIAM.

**FITZMAURICE**—In loving memory of my dear mother, Mrs. Anne Fitzmaurice, Elphin, died June 18th, 1915. R.I.P.

NICHOLS'

'Phone—61276. 'Phone—61276.
FUNERAL AND CARRIAGE ESTABLISHMENT, Lombard Street (Westland Row). Coffins, Hearses, and Every Requisite. Economy and Punctuality.

FUNERAL REQUISITES OF EVERY DESCRIPTION.

WALLER,

DENZILLE STREET (Re-named Fenian Street), MERRION SQUARE. SALOON MOTOR HEARSES. PRIVATE MORTUARY.
'Phone—61275. Wires—"Undertaker, Dublin."

MILLER AND CO., BRAY
FUNERAL DIRECTORS. Superior Motor Hearses. 'Phone—Bray 117. Wires—"Collier, Bray."

RAMSAY, Florists to H.M. the King. 'Phones: 1159, B.B. 491. 50 NASSAU ST.

WREATHS, FLORAL DESIGNS. Telegrams: Violets, Dublin. Nurseries: Ballsbridge.

WATSON'S WREATHS. Telegrams—"Quickness, Dublin." Tel.—3572. WATSON'S, 31 NASSAU ST. Nurseries, Killiney.

"SAY IT WITH FLOWERS."
ANYWHERE. ANYTIME.
M. & G. JAMESON,
21 NASSAU ST., DUBLIN.
'Phone—51475 Telegrams—"Shamrock, Dublin."

The Commercial and General Finance Co. (1926), Ltd.,
PRIVATE FINANCIERS, ESTAB. 1907.
The Company will accept applications from all responsible persons, trading and business concerns, for temporary financial requirements, on strictly prompt, private and commercial principles.
All classes of financial business undertaken, private and trade bills discounted, post-dated cheques, and all other securities negotiated at reasonable rates, by correspondence or arranged interview.
ULSTER BANK CHAMBERS, 3 and 4 Lower O'Connell Street, Dublin.
Telephone: Dublin 1869.

NOTABLE
for long distance Motor Removals
NAT. ROSS,
Furniture Remover, CORK.

TENNIS FROCKS
CLEANED AT SHORTEST NOTICE
R. & J. McKECHNIE, LTD.,
134 St. Stephen's Gn., 76 Aungier St., Dublin.

## MISCELLANEOUS.

LOST in vicinity of Grafton street, Gold Expanding Bracelet Watch, on or about 8th inst. Reward if taken to West's, Jewellers, Grafton street.

"TAMILESE," the Tea for Flavour. Packed in ¼, ½, and 1lb Packets. Ask for it.

SECRETARY-Accountant—Young Man seeks position; highest references, experience as Audit Clerk.—F 350, this office.

JOHN C. PARKES and Sons, Ltd., Coombe, Dublin. LAWN MOWERS, GARDEN BARROWS, GARDEN HOSE AND FITTINGS.

PAYING GUESTS.—Charmingly situated Bungalow, Wicklow Hills; unrivalled scenery, mountain air; restful healthy holiday.—MISS YOUNG, Carrigoona Cottage, Kilmacanogue, Co. Wicklow.

WANTED, for Gentleman's High-class Outfitting, Dublin, competent and pushing Salesman, to take complete charge; good window dresser. Liberal terms to right man. Reply in confidence, F 493, this office.

CHINA and Japan—The "Irish Times" Map, 22" x 18", in Colours, now on Sale, price 6d., post free 8d., from the "Irish Times" Offices and Messrs Eason and Son's Bookstalls.

YOUNG French Lady Student would like to go au pair with Irish family for the summer months. Please write to Mlle. S. Tenin, 23 rue Steffen, Asnières (Seine), France.

GENTLEMAN requires Accommodation as Paying Guest in country or seaside, within five miles Dublin; garage essential; permanent if suitable.—F 432, this office.

BROOKS, THOMAS, AND CO., LTD., DUBLIN. BUILDING MATERIALS. TIMBER, SLATES, JOINERY, IRONMONGERY, "FRUGAL" RANGES, BATHS, LAVATORY FITTINGS, GLASS, PAPER HANGINGS, AND PAINTS.

WANTED, Killiney, July, August, well Furnished House; tennis court, garage; close sea.—F 348, this office.

MOIRA RESTAURANT, TRINITY STREET, COLLEGE GREEN. LUNCHEONS, DINNERS. QUICK SERVICE. P. NUGENT, Proprietor.

FOR THE EARL OF LEITRIM.
MULROY HOUSE, DONEGAL.
BEGINNING MONDAY NEXT, at 12 o'clock.
HIGHLY interesting Sale of Antique Furniture, Oil Paintings, Old Engravings, Prints, etc., and a valuable Library of Books, principally relating to Ireland, probably one of the most important held for many years. Full details of Sale and other Lots, see Last Page of this paper.
BATTERSBY and CO., Auctioneers,
39 WESTMORELAND STREET, DUBLIN.

"I MUST have the 'Capital' Tea (Regd.) Nothing else is quite as good."
Local Agent:
P. F. SHEIL, 23a DONNYBROOK ROAD, DUBLIN.

RED BANK RESTAURANT, LTD., 19 and 20 D'Olier street—4 Course Lunch, 2/-, 1-4 p.m.; Teas, 1/-. Popular à la Carte. Choice Menu.

PORTABLE Building for Sale, 16 x 16, suitable Bungalow; strongly constructed; slate roof. £125 to prompt purchaser, including cost re-erection. Inspection invited.—Landrin, Creighton street. 'Phone 708.

ANNE LYNCH'S TEAS.

BANKERS, SOLICITORS, BROKERS and AGENTS—Please note that exceptionally high commission terms are now offered by the Canada Life Assurance Company for the introduction of Life and Annuity business. (See advertisement on Financial Page.) 'Phone: Dublin 1781. Telegrams: "Annuities," Dublin.

CENTRAL HOTEL, Corner of Exchequer and George's streets.
TABLE D'HOTE or A LA CARTE LUNCHEONS. QUICK SERVICE.

LAWN MOWERS from 40/-; also Pennsylvania. Repairs and Sharpening. Garden Tools in great variety.—BOOTH BROS., DUBLIN.

FARNHAM HOUSE AND MARYVILLE, FINGLAS, CO. DUBLIN. Private Hospitals for Mental and Nervous Illness. Modern Treatment. Apply Medical Superintendent. 'Phone—Drumcondra, 242.

HAVE IT PHOTOGRAPHED. 'Phone, Call or Write KEOGH BROS. Ltd., 124 Stephen's Green, or 75 Lr. Dorset St., Dublin.

STAINLESS TABLE CUTLERY, Ivorine handles, from 13/6 ½-dozen, post free.—THOMPSON, 12 NASSAU STREET, DUBLIN.

MONEY—The Highest Advances to be obtained in Dublin on Jewellery, Silver Plate, Furniture and Valuable Chattel Property of every description at the First Class Money Office, 85 MARLBOROUGH STREET, 85.

ALL MOTORISTS should read the interesting Article, "Summer Motoring," by Captain W. G. Aston, which appears in to-day's issue of "THE IRISH FIELD." On Sale at all Newsagents. Price 2d.

BLINDS, CREAM and ECRU, FROM 5/9 EACH.

DOCKRELL LIMITED, DUBLIN.

DOUGLAS, ISLE OF MAN—The "Irish Times" can be had from Mr. E. Fielding, Victoria street.

TULLAMORE—The "Irish Times," the "Weekly Irish Times," and the "Irish Field" can be had immediately after the arrival of the trains from Mr. M. F. Gorry, Harbour street.

DOUGLAS, Isle of Man—The "Irish Times" can be had from Mr. R. M. Keogh, 2 Seamount, Queen's Prom.

CABLES, ACCESSORIES, COOKERS. Heaters, and all Electrical Installations. Guaranteed Lamps from 1/6 each.

DOCKRELL Limited, Dublin. Electrical Engineers.

GARDEN TOOLS, Lawn Mowers, Wood Trellis, Wire Netting, Stakes, Syringes, etc.—HENSHAW and CO., LTD., Christ Church place.

CARSON'S OIL VARNISH STAINS for Floors and Interior Woodwork.
CARSON'S, 22 BACHELOR'S WALK, DUBLIN.

LIMERICK—Advertisements for the "Irish Times" can be handed in at Hurley's Newsagency, Sarsfield street, Limerick.

ORGANIST (C.I.) open to Deputy work, Dublin or suburbs.—F 280, this office.

FOR SALE, WITH VACANT POSSESSION.
51 Pembroke road, £1,700.
14 Tritonville road, Sandymount, £800.
Full particulars from H. G. Levingston, 3 Dawson street, Dublin.

WIRELESS—A H.F. Circuit, with Choke Coupling, is explained and illustrated in the "WEEKLY IRISH TIMES" to-day. Price Twopence.

BRING us your old Wolseley. We will cash it and sell you a new Wolseley Car—GRAFTON MOTOR CO., Grafton street, Dublin.

FORD DE LUXE 8 CWT. DELIVERY VAN, complete, delivered Dublin. Deposit £38 15/-. Balance 12 monthly instalments of £10 7/4.
AUTOCARS IRELAND LTD.,
Authorised Ford Dealers, 19 Chatham Street.

5 PER CENT. Hire Purchase Terms Morris Cars. Sole agents: BRITTAIN, Lincoln place, Dublin.

OSBORNE Outboard Motor Boats, Speed Boats, Cruisers.—Agents, G. A. Brittain, Ltd., Dublin.

SELECT the new "All Weather," 14/28 STANDARD. You will never regret it.—R. W. ARCHER and CO., 65 Lower Mount street.

BUY your FORD from SMITHFIELD MOTOR CO., LTD. Easy payments arranged. 'Phone—4441. 'Phone—4441.

BUY YOUR SUNBEAM FROM LINCOLN AND NOLAN, LTD.,
Authorised Distributors for 26 Counties,
57 and 58 LOWER BAGGOT STREET, DUBLIN.

WHY GO GREY?
THE PERFECT HAIR RESTORER, For Beautiful and Luxuriant Hair.
IT IS NOT A DYE.
RESTORES GREY AND FADED HAIR TO ITS NATURAL COLOUR.
Price 2/6. Postage 6d. extra.
HAMILTON, LONG & CO., LTD.,
5 LOWER SACKVILLE STREET, and 107 GRAFTON STREET, DUBLIN.
Also RATHMINES and KINGSTOWN.

TODD, BURNS & CO., LTD.,
For the benefit of our Customers who wish to
FURNISH BY EXTENDED PAYMENTS
we have made arrangements to enable them to select from our stock at
CASH PRICES AND PAY BY INSTALMENTS.
Particulars on application. 'Phone 4019.
TODD, BURNS & CO., LTD.,
MARY STREET, DUBLIN.

CLYNO
from £193, plus freight.
Ever reflect on the greatly increased numbers in service to-day? An examination and a trial run will at once tell you the reasons. Call to-day.
LINCOLN & NOLAN, LTD.,
57-58 Lower Baggot street, Dublin. 'Phone 61943. Wires: Lincolan, Dublin.

YOUR GOODS WILL GET THERE IN A CHEVROLET 10 CWT. VAN
AND COST YOU LESS FOR DELIVERY.
ISN'T THIS JUST WHAT YOU ARE SEEKING?
10 CWT. CHEVROLET VAN—£165 plus freight.
R. W. ARCHER & CO.,
65 LOWER MOUNT STREET.

INDIAN CARPETS.
IF YOU REQUIRE A GENUINE ORIENTAL CARPET, WE CAN SUPPLY THEM FROM: 9ft. x 6ft. AT £3 18 6 TO 15ft. x 12ft. AT £15 15 0
PIM BROTHERS, LTD.,
HOUSE FURNISHERS, DUBLIN.

LOANS BY POST.
£20 TO £5,000
In any part of Ireland and Great Britain, to all respectable persons on Note of Hand. Loans arranged by post without interview. No fees charged or beforehand charges.
THE STANDARD PRIVATE FINANCE COMPANY OF IRELAND, LTD.
15 ANGLESEA ST., DUBLIN.
J. C. WALSHE, Secretary.

TRY TRAMORE FOR YOUR WEEK-ENDS AND HOLIDAYS,
AND STAY AT THE GRAND HOTEL.
It is First-Class and Inexpensive.
Garage Free to Hotel Visitors.
Sporting Nine-Hole Golf Links.
Splendid Bathing.
TEL.—GRAND, TRAMORE. 'PHONE—7.

HORSES.
HORSES HARVEY'S HORSES
ACONITE POWDERS.
THE REMEDY FOR CHRONIC COUGH, DEFECTIVE WIND, COUGHS AND COLDS, NOISY RESPIRATION, ETC.
Box of Six Powders for Recent Cases, 3/-. Quarto of 4 Boxes for Chronic Cases, 11/9. OF MOST CHEMISTS.

HELEN WILLS contributes the seventh of a series of Articles on Tennis for Beginners in the "WEEKLY IRISH TIMES" to-day. Price Twopence.

"A thorough Spring Cleaning"
We can lift carpets, clean at our works, and relay them; or do the whole job by B.V.C. high power vacuum plant at your home very cheaply.
ANDERSON, STANFORD & RIDGEWAY, Ltd,
28 and 29 Grafton Street, Dublin

JURY'S
HOTEL AND RESTAURANT
COLLEGE GREEN, DUBLIN
NO CHANGE IN PRICE OR QUALITY.
Bed and Table d'Hote Breakfast... 10/6
Table d'Hote Luncheon (including Rolls, Butter, etc.) ... 3/6
Afternoon Tea in Tea Lounges (Orchestra) ... 1/-
Table d'Hote Dinner ... 5/-
A LA CARTE MEALS AT REASONABLE CHARGES—LARGE SELECTION.
Grill Room, Restaurant (Orchestra), Coffee Room, Tea Lounge, Ground Floor (Orchestra), Tea Lounge, First Floor. American Bar Hairdressing Saloon.
DINING ROOM AND TEA LOUNGES OPEN SUNDAY.
*Hot and Cold Water and Telephone in Bedrooms. Lift to all Floors. Large Rooms for Dinners, Banquets, Private Dances, Meetings, Concerts, etc.*
Apply J. W. MANNING, Managing Director.
'Phone—No. 5511-14.
Telegrams—"Jurys, Dublin."

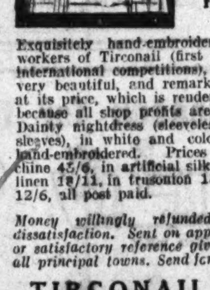
YOU CAN GET THIS Dainty Hand-Embroidered Night Dress for 12/6
Exquisitely hand-embroidered by peasant workers of Tirconail (first prize winners in international competitions), this garment is very beautiful, and remarkably good value at its price, which is rendered possible only because all shop profits are saved.
Dainty nightdress (sleeveless or with short sleeves), in white and colours, beautifully hand-embroidered. Prices: In crepe de chine 45/6, in artificial silk 19/11, in sheer linen 18/11, in trusonion 15/-, in tarantullo 12/6, all post paid.
*Money willingly refunded in case of dissatisfaction. Sent on approval if deposit or satisfactory reference given. Agents in all principal towns. Send for illustrated list.*
TIRCONAIL HAND EMBROIDERY INDUSTRY
Mount Charles, Co. Donegal.
OK-B

DAYS OF INDECISION.
During the present period of uncertainty we would recommend the party leaders to use our Easy Chairs when discussions are taking place, as in order to survey the position calmly and to arrive at the right conclusions the minds of those so engaged must be at ease.
The restful feeling associated with our Easy Chairs brings to the minds of those who use them that complacency which enables them to overcome difficulties and to see the "bright spot" which is ever there for those who seek it.
WHOLESALE ONLY.
O'DEA & CO., LTD.,
STAFFORD STREET - DUBLIN.

BECOMING MENAPIA Sleeveless Suit
Effectively wide stripes pattern the square-necked jumper of this distinctive sleeveless suit in knit fabric. Cut on particularly becoming lines and beautifully finished. Skirt finished with two inverted pleats.
Prices in Silk/Wool 3½ gns., in knit Cashmere 3 gns. In Pure Wool... 3 gns.
Cannot be supplied in Super Suede or Wool/Bouclette.
Remember, all Menapia garments are identical with those selling in the best shops at 30 to 50 per cent. higher prices. Menapia low prices are rendered possible only because Menapia are the actual makers.
Where possible goods are sent on approval on receipt of usual trade reference or cheque to cover cost of articles required.
1927 CATALOGUE illustrating and describing all the new styles, sent free on request.
MENAPIA KNITTING MILLS - WEXFORD
*Branches at Paris and New York*
OK-B

L M S
ECLIPSE OF THE SUN,
A SPECIAL TRAIN
will be run from
HOLYHEAD
at about 2.30 a.m. on June 29th
TO
RHYL
Stopping at Bangor, Colwyn Bay and Abergele.
EXCURSION TICKETS
will be issued from
DUBLIN (Westland Row) and Dun Laoghaire Pier
by DAY the NIGHT MAIL SERVICE on Tuesday, June 28th, 1927.
See small bills for full particulars or apply to Irish Traffic Manager, L.M.S., 15 Westmoreland street, Dublin.
BOOK IN ADVANCE

YOUR CHARACTER is indicated by your handwriting. Thousands of characters have been delineated by handwriting specimens in the "WEEKLY IRISH TIMES." On sale to-day. Price Twopence, at all newsagents.

Starting Monday Next, June 20th

CLERYS GREAT ANNUAL SUMMER SALE

A Great Sale after a Great Season at Ireland's Great Store!

OUR enormous trade enabled us to put before the public this Season the Biggest Selection of Fashionable Goods ever shown in Ireland. Everything of a seasonable nature left on hands will be sold off now. Together with our own Huge Stock of Summer Goods we shall offer many new lots, just sold to us by Manufacturers, at Clearing Prices. All small lots and odd remainders will be marked nominal prices. No approbation during Sale. No patterns cut.

Guarantee for Post Shoppers:—Money instantly refunded for goods returned for any reason, so you run no risks in ordering from Clerys. Post Orders will be executed promptly by our large Postal Staff. We pay carriage on all orders over twenty shillings, except on Furniture, China, Trunks, and such bulky ware.

YOU can stroll into Clerys and walk all over the Store without being asked any questions—you can walk from Section to Section and see everything; nobody will bother you in any way. Clerys Rest, Reading and Writing Room on the Grand Gallery provides all the Daily Newspapers, the leading Periodicals, Notepaper, etc., free. At the Inquiry Bureau full information can be had about everything—Trains, 'Buses, Trams, Boats, Book Seats for the Theatres, etc.

CLERYS ELABORATELY FITTED AMERICAN ICE CREAM AND SODA FOUNTAIN, on the ground floor of the Store, dispenses all kinds of cooling Drinks, Ices and Concoctions. During the Sale several leading Ice Cream specialities and refreshing Drinks will be reduced to 3d. and 4d.

CLERYS LADIES' HAIRDRESSING SALON, on the Main Gallery, is under the supervision of Monsieur Felix (late of Messrs. Prosts). All classes of Ladies' work done by highly-qualified Assistants. Permanent Waving, Tinting, Shingling, Bobbing, Face and Scalp Massage, etc. Consultations Free.

CLERYS RESTAURANT.—Ireland's most up-to-date Restaurant. Upwards of 2,000 meals served every day without the slightest fuss or delay in comfortable, luxurious surroundings. Meals of every description obtainable from 9.30 a.m. to 9.30 p.m. in the magnificent Dining and Grill Rooms. The largest Menu in Ireland to choose from always. Every Room Licensed for Drinks of all kinds. Electric Lifts to all floors.

Ladies' Fashion Dept.
SUMMER COSTUMES—A special Sale Offer of Ladies' smart All-Wool Navy Repp Costumes, for Summer wear. Short coat, neatly cut, and fastened with link button, lined with rich artificial silk, skirt neatly pleated at sides. Sale Price, only 45/-
WATERPROOF COATS—Great Sale Offer of Ladies' surface-proofed Waterproof Coats, in fashionable shades of wine, light-blue, and mauve. 44, 46, 48 inches. Worth 21/-. Sale Price, each ... 10/-
SUPERIOR WATERPROOF COATS—A Grand Offer of Ladies' double-texture Waterproof Coats, most reliable for wear and thoroughly waterproof, specially suitable for driving, walking, etc. Allround self-belt, round cuffs, slit at back. 44, 46, 48 inches long. Worth 45/-. Sale Price, each ... 29/6
SUMMER COATS—A lot of good heavy quality All-Wool Repp Coats, plain tailored style, with pleat at sides, collars of contrasting shades; lined throughout with artificial silk. In beige, cocoa, navy and black. Sale Price ... 45/-
TWEED SKIRTS—A lot of perfect fitting, well tailored Skirts in tweed and check effects, all-wool material, perfect fitting, two pockets. In fawns, grey, light and medium brown. Sale Price... 12/-

Sale in Jumper & Overall Depts
BEACH FROCKS—A Special Bargain Lot of Ladies' Pretty Gingham Beach Frocks, in new check colourings of helio, blue, green, grey, red and rose, turn-back cuffs and Robespierre collar, inverted pleats at side. Sale Price, only, each ... 3/6
JAZZ OVERALLS—Great Sale Offer of Big Lot of pretty-flowered Jazz Overalls, in good heavy Cambric, open both ends, fastened with bow, one pocket, plain collar. In pink, sky, royal, helio, and grey. Sale Price, each ... 2/-
BEAUTIFUL TENNIS JUMPERS—A Great Sale Bargain Lot of Ladies' Figured Crepe Artificial Silk Jumpers, for Tennis and Summer wear, loose, long waist line, V-neck, short sleeves. In white, beige, cream, almond, shrimp, bois du rose, and helio. Sale Price, each ... 9/11
WHITE APRONS—A Big Sale Offer of our useful White Nurses' and Household Aprons, in strong holland, full size, round bib, plain skirt, 1 pocket, 4-inch hem. Sale Price ... 1/10

Sale in Ladies' Outfitting Dept
LADIES' CAMI-KNICKERS—A Big Sale Lot of Dainty Cami-Knickers, newest shape, opera top, neatly trimmed top and bottom with deep lace. In ivory, helio, sky and pink. Sale Price, per Pair ... 3/-
LADIES' STOCKINETTE KNICKERS—A wonderful offer of Ladies' Stockinette Knickers, full size. In shades of sky, peach, silver, navy and fawn. Price, per Pair ... 1/6
LADIES' SWIMMING COSTUMES—A Remarkable Offer of Ladies' Stockinette Swimming Costumes, in navy, with contrasting bands of red, yellow, saxe and ivory. Sale Price, each 1/11
WRAP AROUND ELASTIC CORSETS—A mixed lot of deep fitting Wrap Around Elastic Corsets, new shape, four suspenders. Sizes, 21 to 30 ins. Were 10/-. Sale Price ... 5/-

Sale in Shoe Dept.
LADIES' WALKING SHOES—A Remarkable Sale Offer of Ladies' very fashionable 1-bar Shoes, in beige, patent, and glace. Smart toes and heels. Snug fitting. Full sizes only, 7 to 11 ... 8/11
LADIES' BROWN WILLOW CALF SHOES—Great Sale Offer of best grade Brown Willow Calf Walking Shoes, for Summer wear. With smart 1-bar and new low, covered heels. Sizes and ½ sizes. Worth 25/-. Sale Price, per Pair ... 16/6
CHILDREN'S WHITE SHOES—A great Sale Offer of Children's useful 1-bar White Canvas Shoes. Made on nature form lasts, good hard-wearing soles. Sizes 4 to 6. Sale Price, per pair, 2/6; 7 to 10, 3/3; 11 to 1 ... 3/9
WHITE SHOES—A Wonderful Offer of 10,000 Pairs of Ladies' and Men's White Canvas Tennis Shoes, strong rubber soles. All sizes 2 to 9. Usually 5/6. Sale Price, per Pair ... 3/11

Sale in Curtain & Furnishing Fabric Dept.
LACE INSERTION CASEMENT CLOTH—Big Clearing Lot of Strong Cream Casement Cloths, with insertion of heavy lace at each side; suitable for all windows. 40 inches wide. Sale Price, per yard 8½d.
FURNISHING CRETONNE—Big Bargain in rolls of useful Cretonne for all Furnishing purposes. Bright floral designs. 30 inches wide. Sale Price per yard ... 6½d.
FLORAL MADRAS MUSLIN—A Lot of Rich Cream Velvet Madras Muslin for Curtains, of floral designs, excellent washing quality, with beautiful appearance. 40 ins. wide. Only, per yard ... 1/3
SUPERIOR CURTAIN NET—Another Offer of a Very Strong Nottingham Torchon Lace Curtain Net, large effective design at each side, with neat centre. Suitable for any windows. In ivory shade only. Full 60 ins. wide. Offered at the Reduced Sale Price of, per yard ... 2/11

Sale in Lace Dept.
DAINTY COLLARS—Sale Offer of several hundred of latest style collars, in Oriental designs, some embroidered in wool and various other patterns. Originally were 1/6 and 3/11. All Reduced to ... 10½d.
VOILE FLOUNCING—A Sale Offer of dainty silk Embroidered Voile Flouncing, for Baby's Robes or Frocks. 36 ins. wide. Sale Price, per yard ... 1/9

Sale of Summer Silks.
NATURAL SHANTUNG—Astounding Offer good quality Natural Shantung. A pure silk, free from dressing. Will wash and wear well. The most favoured fabric for summer wear. 33 ins. wide. Clerys Sale. Yard ... 1/5½
PURE SPUN SILK — Great Bargain Offer Natural Spun Silk, fine close weave, and free from impurities. Washes beautifully, and is ideal for seaside and Tennis wear. Natural Cream colour only. 30 inches wide. Clerys Sale. Yard 1/11
SCHAPPE CREPE—Wonderful Offer Heavy quality crepe Schappe, in a broad check design, specially favoured for summer frocks, grounds of blue, jade, rose, apricot, and helio, with contrasting coloured checks. Will wash well. 38 ins. wide. Yard ... 3/11
FANCY BLACKS—A Limited Lot of nice quality Black Marocain and Satin, with handsome all-over designs, including both geometrical and floral effects. Ideal for light-weight summer Coats, etc. 38 inches wide. Now clearing at, Yard ... 3/11
BOUCLE STOCKINETTE—Great offer of this new and delightful fabric for Jumper Suits. Very fine close surface and very fashionable. New colours, rose, larkspur, beige, navy and black. 56 inches wide. Yard ... 6/6

Dress Materials Dept.
WOOL SANTOI—A Grand Sale Offer of wool Santoi, a very pliable, soft-finished material, specially suitable for Frocks, Jumper Suits, and children's wear. In new shades of light and dark saxe, mahogany, beige, fawn, brown, navy, and black. 38 inches wide. Clearing at, per Yard ... 2/6
WOOL PLAIDS—An extensive range of fashionable wool Plaids, large and medium designs, suitable for Ladies' and Children's Dresses, etc. Will wash and wear well. 40 inches wide. Clearing at, per Yard ... 2/11
ALL-WOOL GABERDINE—A Sale Offer of Superior quality all-wool Gaberdine, a material specially suitable for Costumes and Coats. In a wide range of shades, including almond, brick, beige, brown, mole, grey, wine, royal, mauve, navy. 54 inches wide. Now only, per Yard. 3/6
ALL-WOOL REPP—An amazing Sale Offer of soft all-wool Repp, the material now so fashionable for Ladies' Summer Costumes and Coats. In shades of navy and black only. 54 inches wide. Reduced for Sale to, per Yard ... 5/6

Great Sale in Glove Dept.
WASHABLE GLOVES—An Astounding Sale Offer of Ladies' 2-button washable Imitation Antelope Gloves, hand-stitch finish, in newest shades; also in white, with black stitching. Reduced for Sale to, per Yard ... 1/11
ANOTHER WASHABLE GLOVE BARGAIN. A small lot of Ladies' double-sewn washable French Chamois Gloves, 2-button fastening, in white and yellow only. Were 3/11. To clear at, per Pair ... 2/11
OFFER OF LADIES' KID GLOVES—A mixed lot of Ladies' smart 1-dome Brussels Kid Gloves, in pastelle, tan, and grey, with newest fancy contrasting cuffs. Some were 7/6. To clear at, per Pair ... 4/11

Sale in Pharmacy Dept.
LADIES' HAIR BRUSHES—A special Sale Offer of Clerys famous "Dandro" Hair Brush, fine wire bristles on rubber air cushion. Ideal for bobbed and shingled hair, bringing out the natural sheen and beauty. Sale Price, each ... 2/6
TOILET SOAP—An amazing Sale Offer of pure Palm and Olive Oil Toilet Soap. Reduced for Sale, to per Tablet ... 2d.
(Giant Bath Soap Tablets, in the following perfumes:—Oatmeal, Glycerine and Cucumber, Rose, Buttermilk, and Violets).
RUBBER SPONGES—A lot of carefully selected red rubber Toilet Sponges, good large size. Reduced for Sale to, each ... 5½d.
Prescriptions accurately and quickly compounded by qualified Chemists. Pure Fresh Drugs only used.
All Photographic Goods for the season have just arrived. Films developed and printed. Failures not charged for.

Sale in Haberdashery Dept.
COAT AND COSTUME TRIMMING — Sale Offer of New Imitation Leopard Trimming for Coats and Costumes, spotted black and white, also spotted brown and tan on cream grounds, 4" wide. Yard ... 1/9
LADIES' FANCY GARTERS — Another Sale Offer Ladies' Fancy Garters, trimmed with Rosebuds. Colours: Pink, sky, mauve, orange, champagne, and almond. Per Pair ... 6d.
BATHING CAPS—A wonderful selection of Bathing Caps, all the new colours and shapes, 3/6, 2/11, 1/6, 1/-, and ... 6d.
VELVETEEN RIBBON — The remains of a large stock of useful Velveteen Ribbon, in new shades of almond, saxe, teak, dark red, rosewood, bois-du-rose, fuchsia, periwinkle; 2 inches wide; also width to match all above. Sale Price, per Yard. 3½d.
PRETTY SUMMER SCARVES—Must be cleared to make room for autumn delivery. A special lot, of which some were 4/11½ and 5/11. To clear at one price ... 1/11

Sale in Fancy Jewellery Dept
LEATHER HANDBAGS—An assorted lot of good Leather Handbags, including Pouch, underarm, and envelope shapes, in latest colours, including brown, grey, peach, and Jacobean. All good large sizes. Were up to 15/-. Sale Price, each ... 7/11
BEAUTIFUL 400-DAY CLOCKS—Extraordinary Sale Offer of the original 400-day Clocks in glass shade. Goes for 400 days with one winding. Reliable timekeeper. 11 inches high. Sale Price, each ... 42/-

Sale in House Linen Dept.
PILLOW CASES.—A Wonderful Sale Offer of a mixed lot of frilled and hemstitched Pillow Cases, nice linen finish. All One Price, each ... 8½d.
ANOTHER GREAT PILLOW CASE BARGAIN.—A special lot of superior linen finished Pillow Cases, richly embroidered, scalloped edges, large American shape. Some were 2/11. Clearing at, each ... 1/6
BOLSTER CASES.—A special Sale Bargain in superior rich linen finish American shape Bolster Cases, beautifully embroidered and neatly scalloped edges. Some were 4/11. Now, only, each ... 2/11
HORROCKSES LONGCLOTH.—An Offer of Horrockses famous A1 quality Longcloth, ideal for Ladies' and Children's Undergarments for Summer wear; 36 inches wide. Sale Price, per Yard ... 8¾d.
TURKISH TOWELS.—A great Sale Offer of splendid quality striped Turkish Towels, good useful size. In bold stripes of blue, gold, mauve, and pink. Offered during Sale, at, each ... 7½d.
BATH SHEETS.—A Clearing Offer of extra large size Turkish Bath Sheets, in assorted stripes, or plain white with deep red border. Ideal for the Seaside, etc. Sale Price, each ... 5/-
Counter Display of Odd Lots of Fancy Linens, including D'Oyleys, Tray Cloths, Table Centres, etc., all more or less soiled or tossed. Were from 1/6 to 3/11. All Clearing at 6½d. (No post orders for these lines.)
KITCHEN OR NURSERY TABLE CLOTHS.—Remains of a big stock of Irish Linen Table Cloths, suitable for Kitchen or Nursery use, beautiful coloured borders of pink, blue, mauve, and gold. 1 yard square. Sale Price, each ... 1/6 (1¼ yards square, 2/11; 1½ yards square, 3/11.)
WHITE DAMASK TABLE CLOTHS.—A Big Bargain Lot of Superior Snowy White Heavy Damask Table Cloths, in pretty spot and floral patterns, nearly 2 yards square. Sale Price, each ... 4/11 (Nearly 2 by 2½ yards, each, 6/11.)
AFTERNOON TEA CLOTHS.—A Marvellous Sale Offer of Beautiful Linen-finish Satin Damask Afternoon Tea Cloths, hemstitched. Size 45 x 45 inches. Were 4/11. Reduced to, each ... 2/6

Sale of Sheets and Blankets
TWILL SHEETS.—A huge stock of our well-known White Twill Sheets, hemmed ready for use; good hard-wearing quality. Single Bed size. To be cleared at, each ... 1/9 (Per Pair, 3/6).
SUPERIOR BED SHEETS.—The remains of a big Purchase of Superior rich Linen finish hemstitched Bed Sheets. Beautiful Snowy-white quality. Will wash and wear extra well. Very large Double-Bed size, 81 x 100 inches. During Sale, each ... 8/3 (Per Pair, 16/6.)
SHEETING.—Great Sale Offer of very Heavy Unbleached Twill Sheeting. Will give endless wear. 54 inches wide. Sale Price, per Yard ... 1/6 (The same Sheeting, 70 inches wide, for Double Beds, per Yard, 1/11.)
Wonderful Offer in Blanket Department.—About 200 Pairs of Slightly Shop-soiled Blankets, all pure wool, single and double-bed size, selling off at half manufacturer's prices.
IRISH-MADE BLANKETS.—The remains of a huge stock of Superior Soft All-Wool Irish Blankets, thoroughly reliable quality; large single bed size. Clearing at, each ... 8/6 (Per Pair, 17/-).
ANOTHER GREAT BLANKET BARGAIN.—Several bales of Beautiful Soft, Fleecy All Pure Wool Blankets, excellent wearing and washing qualities, finished with neat blue headings, full double bed size. Sale Price, each ... 13/9
BEDSPREADS.—A remaining lot of beautiful Printed Bedspreads, in neat floral patterns, in blue, pink, and mauve on white grounds, full single bed size. All one price during Sale. Each... 3/11

Sale in Furniture Dept.
DECK CHAIRS.—A Final Clearing Offer of our well-made Deck Chairs, seasoned hardwood frames and stout striped canvas. Now only, each ... 4/11
BEDROOM SUITES.—A Grand Sale Offer of Beautiful Solid Oak Bedroom Suite, highly finished in rich Jacobean. Comprises Dressing Chest with two drawers and Adjustable Mirror, useful Pedestal Cupboard. Sale Price, only ... £11/10/0
SEVEN-PIECE SUITES.—Astonishing Offer of splendid Parlour Suites, comprising settee, two easy chairs and four single chairs, upholstered in beautiful figured velvet moquette; frames well made of seasoned hardwood. Price, £15/10. Also upholstered in best American Leather ... £9/7/6

Sale in Hardware Dept.
STAINLESS CUTLERY.—Another Huge Purchase of our famous Perth Stainless Cutlery. Made of real Sheffield steel, with white xylonite handles. Tea size. (Dinner size, 1/5.) ... 1/3
THE "QUICK BOILING KETTLE."—Good quality Aluminium, quite serviceable and useful for outdoor purposes. 3 pints ... 2/11
BATHROOM SETS.—Wonderful Bargain in strong, highly-polished Aluminium Bathroom Sets, consisting of Glass, shelf, and brackets; Towel rail, complete with brackets; Toothbrush holder, Toilet fixture, Tumbler holder, three coat hooks, and polished screws for fixing. These fittings are rustless. Complete, in box. 12/6
BATHROOM CABINETS.—Another Big Offer of our Bathroom Cabinets. Strong, white japanned, with shelf and mirror in front. Useful as a medicine chest. Size 13 x 11 x 5. Reduced to, each ... 6/6 (Large size, 8/11.)

CLERY & CO., LTD., O'CONNELL STREET, DUBLIN

# Motor Matters, Lorries, Cycles, &c.

The New 12 h.p. Six-cylinder

**MINERVA Saloon**

Now on view in our showrooms

CALL AND SEE THIS WONDERFUL CAR TO-DAY

Only £495 plus freight

Agents: G. A. BRITTAIN LTD. 4/15 LINCOLN PL. DUBLIN

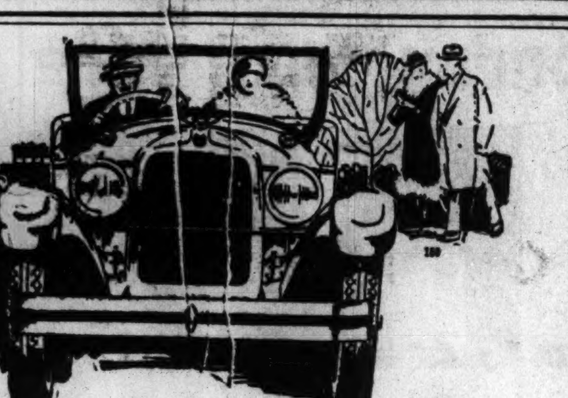

## Smooth Speed That Lasts Through the Years

HUPMOBILE Eight speed is a different kind of speed. You must keep alert to count the flying mile posts—for if you should close your eyes you might ask the driver why he was going so slowly. Here is smoothness—smoothness in the superlative degree.

And while you are enjoying this new thrill, you have the comforting thought that because it is a Hupmobile your enjoyment is more than momentary—that it will last for years, as all Hupmobile qualities do.

Take a Hupmobile Eight out on the road—you, too, will prefer it to any car at any price in the world.

**McLYSAGHT & DOUGLAS, Ltd., 40 Dawson St.**
(Sole Concessionaires).
'Phone: 5419, Dublin. 'Grams: Bestire, Dublin.

Note our prices:
5-Seater Touring Car ...... £625 0 0
2-Seater Coupe, with dickey £775 0 0
Plus £12 carriage.
5-Seater Saloon Luxe ...... £775 0 0
7-Seater Limousine ........ £850 0 0
Delivered Dublin.

**Hupmobile**
EIGHT CYLINDERS

£335 delivered Dublin

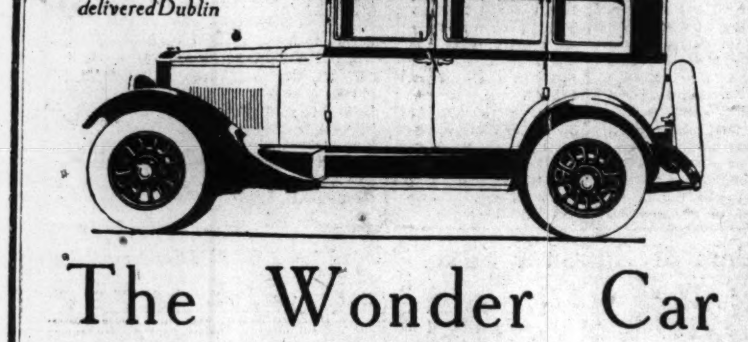

## The Wonder Car of 1927

THE first time you see the Erskine Six you'll realise that it is entirely new, different—and better. Outside, it looks trim and compact—almost dainty. Inside its commodious accommodation is a revelation.

Its graceful lines and beauty of finish suggest supreme quality, and in performance it never disappoints. It is indeed a luxury car at a moderate price—a luxury car that costs little to run—a car that is the last word in comfort and reliability. The Erskine Six will do a comfortable 60 m.p.h. with safety, petrol consumption averages 30-35 miles per gallon, and oil consumption about 1,000 miles per gallon. Steel bodies; 4 wheel brakes. *This is a Studebaker production:*

# ERSKINE SIX

*16/40 h.p., 6 cylinder, 4 door Saloon, £335*
*delivered Dublin*

Catalogues and all information on request. Trial runs gladly arranged. Concessionnaires (wholesale)

HUET BROS
106 Mid. Abbey St., Dublin

OK-B

## DELAGE 14 H.P.

| PRICES | £ |
|---|---|
| Open Tourer 4 seater, standard body | 450 |
| Open Tourer 6 seater, standard body | 460 |
| Saloon 4 seater, standard body | 540 |
| Saloon 6 seater, standard body | 550 |
| All-weather de luxe model | 620 |

*Plus £15 delivery charges in all cases.*

SHOWROOMS: 18 STEPHEN'S GREEN, DUBLIN
'Phones: Dublin 61983, Foxrock 8. 'Grams: Traclcar, Dublin

**P. J. TRACY**

Purchase by deferred payments if desired

I have a few shop-soiled demonstration models for disposal at Special Prices.

Great Care is taken that Advertisements in all parts of this paper Appear Correctly; but no Liability is undertaken for any Error in or Omission of any Advertisement, and the Proprietors Reserve the Right to Omit or Alter any Advertisement, No Matter where or by Whom Accepted.

**SCALE OF CHARGES FOR SMALL CLASSIFIED ADVERTISEMENTS**
(PREPAID).
12 Words or under, 1/-.
Every succeeding Word One Penny.

4 consecutive insertions FOR price of 3

(This concession does not apply to Advertisements set in display form or placed contrary to our classification.)

Box Office address counts as three words if replies are to be called for at Head Office, or, if they are to be sent by post or called for at any Branch Office, as four words. Postage extra.

Advertisements not prepaid are charged at minimum of 3/- per insertion.

Publication of these Advertisements is not guaranteed on any particular day.

As letters addressed to initials or to Christian or fictitious names at a Post Office will not be dealt with, but immediately sent to Dead Letter Office, Advertisements with such addresses will not be inserted.

TRADE AND "MATRIMONIAL" ADVERTISEMENTS IN THESE COLUMNS 1/- PER LINE.

SITUATIONS VACANT.
ORIGINAL Testimonials should not be enclosed with Replies to Advertisements.
24/11/'25.

IRISH TIMES, LTD.,
WESTMORELAND STREET, DUBLIN.
Telephone Nos. 5036—5037.
BRANCH OFFICES:
RATHMINES—Castlewood Avenue 'Phone—Rathmines 951
BELFAST—139 Royal Avenue ......... 'Phone 1787
CORK—33 Marlboro' Street ......... 'Phone 1064
LONDON—5? Fleet street, E.C.4 ... Central 4350
MANCHESTER—24 Market Place ...... City 3084

## LOST AND FOUND.

LOST from car, Tuesday, Black Repp Coat, between city and Foxrock; reward.—Hatley, Foxrock. 14 F

LOST, 31st May, Sable Fur; reward given.—33 Merrion square. 16 B

LOST, English Setter Dog, black and white; reward; police notified.—Clontarf Castle, Dublin. 17 A

LOST, on Friday last, Beige Court Shoe, between Island Bridge and College Green.—F 480, this office.

LEFT, Malahide bus, Eden quay, Thursday, Lady's Handbag; reward.—F 445, this office.

STRAYED from 34 Harcourt street, small Wire Haired Fox Terrier, white, black and brown marking, name "Tiny." Reward.

## MOTOR CARS.

A FEW good bargains in Secondhand Cars are available at Lincoln and Nolan, Ltd., 57 and 58 Lowe. Baggot street, Dublin. Call and inspect. T

IRISH FREE STATE'S LARGEST SUNBEAM DISTRIBUTOR. Sunbeam Specialist for 19 years: T. J. ROGERS 42-5 SOUTH KING ST., DUBLIN. T

ANSALDO—THE ITALIAN ENGINEERING MASTERPIECE. 13-40 h.p. Tourers, £375, delivered. T. J. ROGERS 42-5 SOUTH KING ST., DUBLIN. T

PRICE REDUCTION. MATHIS CARS. Models from £158 0s. 0d. Call and Inspect. J. J. KEATING, 32-33 LOWER ABBEY STREET, DUBLIN.

BODY WORK AND PAINTING.
CITY WHEEL AND CARRIAGE WORKS, LTD., 104 Pearse street, Dublin. X

ABSOLUTELY new 11/30 h.p. Rhode Saloon, 20 per cent. off retail price; also one Demonstration Car, Five Seater Tourer, in perfect order, at greatly reduced price.—A. F. Huet, 106/107 Middle Abbey street, Dublin. 14 F

AUSTIN 7 for Sale, equal to new, small mileage; car two small for owner. Apply 66 Marlborough street.

BEST offer secures the following—Triumph Engine 4-cyl. magneto; Ford Self-starter, Ford Armature; all perfect. Address "Z 3340, Motor Cycle," this office.

CITROEN De Luxe, 1927, practically new, taxed end June; any trial; owner driven.—Grogan, Fairview avenue. 14 F

CLYNO (1926) 4 Seater, practically new, f.w.b., s.s., small mileage; £180.—29 Neville road, Rathgar. 17 A

CITROEN 4 Seater, like new, smart appearance; seen appointment.—F 417, this office. 17 A

DARRACQ Tourer, £65; taxed, insured, grand order, daily use; owner leaving.—18 Fitzwilliam square. 14 F

DODGE Tourer, perfect order, £60 or best offer. Seen Byrne's Garage, Shelbourne road, Ballsbridge. 16 F

FIAT CARS.
Authorised Dealers:
JOHN O'NEILL, LTD.
25 ST. STEPHEN'S GREEN, DUBLIN.

FIAT Cars, all the newest models in stock, for immediate delivery.—Andrew J. Doyle, Fiat Depot, 51 South King street, Dublin. 'Phone, 2721. T

FIAT—For all Models of the wonderful Fiat Cars, write O'Regan's, "The Fiat Enthusiasts," Sixmilebridge. X

FORD Coupe for Sale (1923), self starter; seen by appointment.—F 199, this office. 15 F

FOR Sale, Crossley Overland 5 Seater, owner driven, splendid condition, any trial, set new tyres; inspection invited; first cheque £70 secures.—Robert Good, Renein, Skibbereen, Co. Cork. 16 B

FORD, 1927 Sedan, done 1,000 miles, as new; £200 (instalments). Address "Z 3291, Ford," this office. 16 B

FOR Hire: drive yourself; £35 monthly; reliable, well shod Darracqs, Overland, Riley, Talbot Tourers and 2 Seaters; insured. Apply 61776, 18 Fitzwilliam square. 16 F

FIAT Landaulette, privately owned; electric lighting, bull nose radiator, leather upholstery, unscratched; mechanically sound; suit street; also 12 h.p. Rover, 1914, complete, but not running; suitable for spares; £16.—Brogan's Garage, Tarold's Cross road.

FOR Sale, 5 Seater Overland, 1924 model, excellent condition, little used; price £60.—F 400, this office. 17 C

GENTLEMAN, going abroad, has 1927 Two Seater Clyno for Sale; £165; mileage 900.—F 386, this office.

HUMBER CARS.
Authorised Dealers:
JOHN O'NEILL, LTD.
25 ST. STEPHEN'S GREEN, DUBLIN.

HOODS, Side Screens and Motor Upholstery.—F. O'Brien, Pleasants street, off Camden street, and 32 Merrion square (rear). 18 31

HUMBER 11.9 2 Seater (1922), perfect order; any trial; sacrifice, £90.—F 390, this office.

HUDSON 6 Cylinder Touring Car for Sale; owner driven; 15,000 miles; perfect running order; what offers. Address "Z 3329, Car," this office. 17 D

LATE Driving Instructor, Brittain's, will give Tuition on Clients' Cars; terms moderate.—Tisdall, 8 Merrion avenue, Blackrock. 11 F

MORRIS Cowley, June, 1926, Two Seater, condition very good, £140. 'Phone 61336. 15 A

MORRIS Cowley (Four Seater), late model, splendid order, as new, £105.—F 269, this office. 16 C

MORRIS Oxford 4 Seater Touring Car for Sale, owner driven; good value.—F 389, this office.

ROVER 8 h.p., 1923 Model; tax paid to end of June; in very good order; owner buying larger car; £45 or nearest offer.—James McGauran, Annamoe Garage, North Circular road, Dublin. 14 F

RILEY 11 h.p. Touring Car, good running order, £80.—Grady, Dawson street. 14 F

ROVER 9/20 h.p. two seater, electric light, starter; cost £220 new; cash price, £80. On view Grafton Motor Co., Grafton street, Dublin. 17 X

SWIFT 10 h.p. Two Seater, 1925, perfect, any trial; seen by appointment; reasonable.—F 148, this office. 14 F

SALMSON Two Seater, 1926, perfect condition; £60 or nearest.—F 182, this office. 15 A

SWIFT, 4 seater, blue, 1926 model, perfect order, appearance as new.—Blackwater Motor Works, Kells. 16 F

WILLY'S Knight Touring Car, beautiful English body, 1926 model, cost £475 bargain £180.—F. J. Carolan, Dunshaughlin. 16 F

9 H.P. Ariel, engine in very fine condition, bodywork, hood, tyres good.—John M. Smith, 146 Rathmines road.

1923 2 Seater Calthorpe, with dickey, in very good condition, recently overhauled; £40 or nearest offer; would Exchange for good Combination. Apply Bailey, Son, and Gibson, Dolphin's Barn. 15 A

1925 TRIUMPH Ten Horse 2 Seater; excellent condition; mileage 7,000; balloon tyres, front wheel, hydraulic brakes; fully equipped; what offers. Seen Triumph Company, Andrew street. 16 F

SEWELL'S MOTOR MART
(Entrance through Horse Yard),
60 LOWER MOUNT STREET.
A large variety of HIGH-CLASS SECOND-HAND CARS always on View for Sale by Private Treaty. Trial runs arranged by appointment.
To Buy or Sell a Car there is no better market.
NEXT AUCTION, THURSDAY, 23rd JUNE.

## MOTOR CARS CONTINUED.

1927 FORD Runabout, purchased 1st January, mileage about 2,000, perfect condition, 23 m.p.g., complete with all equipment, as new, six tyres and tubes, tax paid six months, insured third party only; cash £110, or exchange with smaller Two Seater. Address "Z 3320, Ford," this office. 14 F

WANTED.

WANTED, a light running Four Seater, in perfect condition, owner driven; no dealers.—F 93, this office. 14 F

WANTED, 1925 Model 10 h.p. Four Seater Swift. Give particulars and price expected, F 191, this office. 15 A

WANTED, 2 Seater Car, with dickey, in sound order; state make and price, etc., and where seen.—F 425, this office.

WANTED, Chevrolet or Ford Saloon, cheap; state year, no matter what condition. Address "Z 3338, Motor," this office. 17 C

## GARAGE ACCOMMODATION AND REPAIRS.

BOOTERSTOWN avenue—Wanted, small Garage.—F 198, this office. 15 F

GARAGE to Let—67 Pembroke road, Ballsbridge. 28 X

LARGE Lock-Up Garages from 5/-; also Assorted Premises, suitable storage, manufacturing purposes, Rathmines road. Apply Barron, 3 Upper Camden street. 'Phone 52128. 12 17

TO Let, as Garage or Stores, spacious Premises, Mountjoy street vicinity.—F 136, this office. 14 F

## MOTOR CYCLES.

A1—INSPECT the Renowned Supercharged Dunelt, £45, delivered; also Sunbeams and New "Imps." Easy payments on all.—Wayte Bros., Ltd., Harry street.

ADVANCES on Motor Bikes, Cars, Jewels.—Gorman, Pawnbroker, Winetavern street (opposite Four Courts); new garage.

ISLE OF MAN TOURIST TROPHY RACES
JUNIOR EVENT—
TEAM PRIZE WON BY
ROYAL ENFIELDS.
Agents: BURNEY BROS., 67 Pearse street, Dublin. 14 F

MORGAN Aero Sports Model on view; £4 road tax; 50 m.p.g.—Kelly, Bachelor's Walk. 28 19

NORTON—A complete range of new Models and Sidecars on view. Ask for particulars of easy payments.—Kelly, Bachelor's Walk, Dublin. T

NEW Hudson, 2¼, as new, fully taxed; also Light 250 Velocette.—Henkil Motors, Molesworth place. 36 B

ROVER 5 h.p. Combination for Sale; all chain, electric light, speedometer, in perfect condition; any trial. What offers?—F 203, this office. 15 A

ROYAL Enfield, 350 c.c., O.H.V., late 1926 Combination, perfect order and condition.—36 Lower Beechwood avenue, Ranelagh.

TRIUMPH Motor Cycles, all models, for cash and easy payments. Authorised Retail Depot.—Andrew J. Doyle, 51 South King street, Dublin. T

2¾ H.P. Calthorpe 1924; splendid condition; £12 cash; no offers.—F 331, this office. 16 F

3½ NORTON, close ratio gears, separate tanks mechanical oiling, twist grips; perfect order; £35.—John M. Smith, 146 Rathmines road. 14 F

1926 CALTHORPE, 3½ h.p., O.H.V., in use only 6 months. Apply St. Catherine's, Ailesbury road, Dublin, after 6 o'clock. 17 A

## LORRIES, VANS, MOTOR AND STEAM HAULAGE.

COMMER Cars can now be obtained on the Hire Purchase System. Apply Collier, Main street, Bray, Co. Wicklow. T

FOR Sale, Ford Open Van, overhauled and painted; sacrifice £12. Apply 65a Rathmines road. 17 C

MOTOR Delivery Van, Overland, well cared, only used for light loads on good roads; £95.—Fannin, 41 Grafton street. 15 A

TWO good Passenger 'Buses, 14 seater, little used and running; cheap for cash, or would accept car in part payment. Apply 42 Poolbeg street, Dublin. 16 F

WANTED, Ford Ton Truck, late model; cheap.—F 322, this office. 16 B

28 SEATER Albion 'Bus, in first class order and ready to drive away; price £225; good 2 Seaters from £8 upwards; good 5 Seater Hackneys from £15; Motor Landaulette, Wolseley, electric lights, in top hole order; Motor Hearses for Sale or Hire, any distance. Apply Denis Madden, North Strand. 15 C

## BODIES.

WANTED, Laundaulette Body, suitable for Austin Twenty Chassis.—Cooper Bros., Bray. 15 A

4 SEATER Motor Body to fit 6 h.p. Peugeot; say price.—Haskins, Wicklow.

## ACCESSORIES, TYRES, ETC.

A DAVIES Cord Tyre is definitely guaranteed for ten thousand miles. Try one; the best by miles. Sole Agents: Sinclair, 35 Westland Row, Dublin. 'Phone, 62749. Telegrams, "Mototyre." Open Saturdays till 6.30. Tyres fitted free. 8 X

FORD Starter Battery, new condition; 55/-—F 304, this office. 16 B

MICHELIN, Dunlop, or Goodyear Tyres fitted; new guaranteed stock only; Batteries Charged; garaging, washing, Mobiloil.—Garage, 26 Little Ship street, Dublin. Open Sundays. 17 C

## BICYCLES.

A1—THE World's Best (Sunbeam), also Centaur and Sparkbrook. Cash or easy payments.—Wayte Bros., Ltd., Harry street. T

AGENT for all leading makes of Cycles; cash or easy payments.—Kelly, 27 Bachelor's Walk, Dublin. T

BICYCLE—Gent's, 28 frame, excellent condition, £2 2/-. Apply Monday next, 6 o'clock, 18 Sandymount Green.

B.S.A., Triumph, Swift, from £5 19/6, or 10/5 monthly, carriage paid any railway station.—Woods, Westland row. 17 C

FOR Sale—Gent's Bicycle, 22 inch frame; perfect order, with lamp and carrier. Seen Beaumont, Claremont road, Sandymount. 16 F

GENT'S Cycle, Raleigh, 24" frame, as new. Seen at 49 Lower Mount street any evening, after six.

GENT.'S Bicycle bargain, 25/-.—9 Summerville Park, Rathmines. 17 B

HUMBER Cycles—Get your 1927 Model. Cash or Easy Payments, at Keating's, 5 Bachelor's Walk (near Metal Bridge). 17 E

PIERCE Irish Made Cycles, new steel light models, cash or easy payments; £1 secures any model from Keating's, 5 Bachelor's Walk (near Metal Bridge). 17 E

WANTED.

BOY'S Cycle Wanted, in good order. Reply to "Norwood," Sandycove avenue, West.

GENTLEMAN'S Bicycle, also Lady's; state make, price, full particulars.—F 476, this office.

## CHAUFFEURS, MECHANICS.

WANTED.

CHAUFFEUR Groom Wanted for quiet country place; single; live in; only thoroughly experienced men need apply. Full particulars to "Z 3311, Chauffeur," this office. 16 B

WANTED, experienced Chauffeur Mechanic; none but those understanding how to wash and maintain bodywork need apply. Address "Z 3290, Chauffeur," this office. 16 B

## CHAUFFEURS CONTINUED.

WANTED.

WANTED, Chauffeur Gardener for Bray; used to vegetables; able to milk; live out; state experience and wages expected, and if disengaged.—F 330, this office. 16 F

DISENGAGED.

CHAUFFEUR, married, no family; generally useful, highly recommended. Address "Z 3203, Chauffeur," this office. 14 A

MOTOR Driver, at present engaged, desires change, in or around Dublin, any make car or lorry; strict T.T., honest and obliging, age 22, good appearance. Address "Z 3237, Driver," this office. 14 E

## SITUATIONS VACANT.

BURROUGHS OPERATOR

A large Belfast Company invites applications for the above position. Candidates must have several years' office experience, preferably including pen bookkeeping, and must be fully competent in rapid operation of Burroughs Ledger Posting Machines.
State full particulars of experience, references and salary required.
Address "Z 3352, Operator," this office.

ALL the Election Results, with Personal Notes of the new T.D.s, are published in the "Weekly Irish Times" to-day. Price twopence. 14 F

BOOTS—Assistant Wanted. Address, giving age, experience, religion, and salary expected (outdoor) "Z 3232, Assistant," this office. 14 F

BOOKKEEPER (Male, R.C.) Wanted. State age, experience, references, salary (outdoor) to "Z 3277, Bookkeeper," this office. 15 F

CHINA and Japan—The "Irish Times" Map, in Colours, now on Sale, price 6d., post free 8d., from Head Office, 31 Westmoreland street, Dublin, and Branch Offices, 33 Marlborough street, Cork, and 139 Royal avenue, Belfast. T

CHARACTER accurately delineated from Handwriting by an Expert in the "Weekly Irish Times." Send a specimen with coupon from issue now on sale. 13 F

CONFECTIONERY—Wanted for Bakehouse, a smart Lady Confectioner (live out). Apply, stating experience, age, salary required, by letter only, to Robert Roberts and Co., Ireland, Ltd., 44 Grafton street, Dublin. 16 F

CITY—Wanted, Lady Help, comfortable home, for light duties; R.C.—F 479, this office.

DUBLIN City Drapery House wants Buyer, department comprising Haberdashery, Laces and Fancies; state experience and salary.—F 294, this office. 16 B

HELEN Wills gives some Tennis Hints in the "Weekly Irish Times" to-day. Price twopence. 14 F

HAIRDRESSING—Apprentice Wanted, smart young Man, age 18 to 20, for a high class Ladies' Hairdressing Establishment; fee required.—F 247, this office. 15 A

INTELLIGENT young Man (18 to 23) wanted as Junior Ledger Clerk; state experience and salary expected.—F 431, this office.

MAN Wanted for Gums, Jellies and Pan Goods. Apply, with full particulars, by letter only, to Clarnico-Murray, Ltd. St. Pancras Works, Terenure.

NORTH Circular road—Advertisements for this Paper received by Mr. Lonergan, Newsagent and Confectioner, Ye Olde Toll House, Phoenix Park Gate, North Circular road. Y

PHOTOGRAPHY—D. and P. Workers Wanted, Dublin; state experience, wages.—F 469, this office.

PRINTING—First class Miehle Machine Man Wanted; permanent job. Dublin.—F 421, this office. 17 C

SMART Manager and Window Dresser Wanted for Tailoring and Outfitting Establishment in the city; multiple shop experience preferred.—F 55, this office. 14 F

SEED Trade—Wanted, an Assistant, with seven or eight years' experience in Seeds, Bulbs, Sundries and Nursery Stock; one having just served apprenticeship would be considered. Apply, stating age, salary expected, where experience gained, and when free to take up duties, to "Z 3298, Assistant," this office. 16 F

SECRETARY wanted for the Hibernian United Service Club, Dublin; salary £100 per annum; clerical assistant employed. List of duties can be obtained from the Chairman, United Service Club, St. Stephen's Green, Dublin, to whom application for the position, with copies of testimonials, must be made in writing not later than the 25th inst. 16 A

SMART Saleswomen required, good appearance, accustomed good class trade, Costumes and Gowns (new Dublin Establishment); state full particulars (in confidence).—F 414, this office.

SUGAR Boiler Wanted. Apply, with full particulars of experience, by letter only, to Clarnico-Murray, Ltd., St. Pancras Works, Terenure.

TRAINED Nurse Matron required for Girls' Boarding School, Belfast, end August; usual duties, including care of household linen; £60 and board residence during term. Applicants should give particulars of training and experience and send copies of testimonials. Box No. 814, Irish Times Branch Office, Belfast.

WANTED, Protestant Mother's Help, gentleman's family, town, West Cork. Address "Z 3200, Help," this office. 14 F

WIRELESS—A.H.F. Circuit, with Choke Coupling, is explained and illustrated in the "Weekly Irish Times" to-day. Price twopence. 14 F

WANTED, young Girl Apprentice to Grocery, Provision, Fruit and Vegetable trade; fee required.—F 151, this office. 14 F

## SITUATIONS CONTINUED.

WANTED immediately, thoroughly experienced Charge Hand for Mantle Department in good city House (none other need apply); state experience and salary.—F 193, this office. 15 A

WANTED, two Apprentices or Improvers to the Motor Business. Apply in person to Works Depot, 35 South William street, Dublin. 15 F

WANTED, a Junior for high class Provision and Grocery; state experience and age; Protestant. Address "Z 3222, Junior," this office. 15 F

WATCHMAKER—Wanted competent, steady Man, good turner, for permanent situation, South of Ireland; state age, wages required, and send copies references. Address "Z 3142, Watchmaker," this office. 16 F

WANTED—Costumer requires Fashion Drawer for preparation of Catalogue four times per year; state experience and price per garment. Address "Z 3289, Drawer," this office. 16 A

WANTED, Lady Housekeeper, Protestant, for Co. Monaghan (to widower); take full charge of infant, oversee household duties; maid kept; state age, salary, send copies references. Address "Z 3310, Housekeeper," this office. 16 A

WANTED, a young Girl, good appearance, for Fruit and Confectionery, indoor; fee required.—F 453, this office. 17 C

WANTED Daily, 10 to 12.30 and 2 to 5, Protestant young Lady, to mind little girl; Ranelagh vicinity; state salary.—F 357, this office.

WANTED, two Girls for Canvassing; must have experience; wages 20/- to 30/- per week. Apply The Dublin Tea and Cocoa Company, 6 Exchequer street, Dublin.

WANTED for Malahide, superior Nurse Housemaid, or Mother's Help; housework, mending; two children.—F 56, this office.

WANTED for Gentleman's high class Outfitting, Dublin, competent and pushing Salesman, to take complete charge; good window dresser; liberal terms to right man; reply in confidence.—F 493, this office.

WANTED, Clerk Assistant for the Hibernian Bible Society; knowledge of typewriting essential. Applications (with copies of testimonials) to be sent to the Hon. Secretaries, 41/42 Dawson street, Dublin, before June 25th. 15 X

YOUR Character told from your Handwriting in the "Weekly Irish Times." See to-day's issue. Price twopence. 14 F

YOUNG Man, Protestant, about 18, Dublin Office; progressive salary. Apply F 361, this office.

## MONEY, PARTNERSHIPS, ETC.

ADVANCES on Endowment Policies, Deeds, War Loans. Post-dated Cheques. — Elkinson, 48 Aungier street. 26 16

ARCHITECT, capital £1,000, just qualified, wishes Assistant's position, view to Partnership; nominal salary; architects or builders.—V 57, Irish Times Branch Office, Kingstown.

FOR Sale, a Policy of Insurance for the sum of £500 with the Sun Life Assurance Society, on a life now aged 77 years; yearly premium, £18 18s. 4d. Offers will be received by M. J. O'Connor and Co., Solicitors, Arklow. 9 X

LOANS granted to respectable applicants; terms moderate.—P. Toohey, 5a Fownes's street, Dublin. 18 T

LOANS—The Commercial Union Loan and Discount Co., Ltd., 57 Middle Abbey street, Dublin, grant Loans. Apply the Manager. 26 28

LOANS—Join the North Dublin T.A. Loan Fund Society, 2 Gardiner's row; open daily, 10 to 5; interest from 5½d. per pound; annual dividend; established 1896. 26 19

NOTICE.
IN addressing envelopes covering replies to advertisers in this paper great care should be taken to include the catch word, when same is given, after the Office Number, thus:—"Z 20, Housemaid," should be carefully written upon the envelope. T

MAN, to run Dublin Farm, 170 acres; experience and cash security required; payment on profits; send copies papers and full particulars.—N 56, Irish Times Branch Office, Kingstown.

£5 TO £500 Advanced Privately on approved personal security of borrower at an extremely low rate of interest; loan can be repaid by small instalments to suit. Call or write for particulars. S. Freeman and Co., 1 Garfield street, Belfast. T

## LEGAL APPOINTMENTS.

ASSISTANT Costs Drawer, Conveyancer, Circuit, High Court work, seeks engagement.—F 312, this office. 16 F

COMPETENT Managing Clerk Wanted immediately, country Office, South; Costs, Probate, Circuit Court, Conveyancing. Reply, stating age, experience, references, "Z 3208, Clerk," this office. 14 F

LADY Typist seeks position, city office, Solicitor's preferred; highly recommended; moderate salary. Apply F 75, this office. 14 F

SOLICITOR'S Firm, country, South, require capable Cost Drawer; terms exceptionally liberal; every consideration given to really good man; competency essential; permanency; facility, comfort afforded; main object ability.—E 1343, this office.

# McENTAGART
BROS., 10 LEINSTER STREET, DUBLIN

¶ Come here to choose your new car, where you can select from a representative stock of 40, and obtain downright good value, coupled with courteous, ungrudging service. We are sole agents for all the following:

**CITROEN** *from £210*
Coupes, Saloons, Tourers and Two-Seaters.

**CROSSLEY SIX** *from £745*
Saloons, Limousines, Landaulettes, Coaches, Tourers.

**TALBOT** *from £375*
Coupes, Tourers and Saloons; also with Weyman bodies.

**TALBOT SIX** *from £575*
Tourer.

**ROLLS-ROYCE**
20 h.p. and 40/50 h.p. Early delivery.

**METALLURGIQUE** *from £635*
Saloon body by Van den Plas, Brussels.
Delivery charges additional in all cases.

Your old car taken in part exchange

OK-B

9·20 h.p.
**ROVER**
*Weyman Saloon*

Here is a Luxury Saloon brought down to a price that makes it a practical, economical family car. The correctness of every detail, the refinement of finish, and the certainty of performance that you expect to be associated with the name Rover are here. The price is

**£295**
*Plus carriage from Works.*

W. G. WILKINSON, LTD.
"Rover Cars,"
Lord Edward Street, Dublin.
Opposite Dublin Castle.

**CLYNO**
THE CAR WITH LEAST BAD HABITS
ASK ANY OWNER.
R. D. COX,
206 PEARSE STREET, DUBLIN.
'Phone 3770.

# FIAT MOTORS

*LONDON, 5/6/1927.*
*"The world's greatest value in Automobiles."*
*S.A.C.*

When you purchase a good Motor Car it is a **FIAT.** Prices from **£210** to **£1,450.**

Buy at **51 SOUTH KING STREET,** (Next Gaiety Theatre)
FROM
**ANDREW J. DOYLE, A.I.M.A.A.**
'Phone 2721. Telegrams: "Gears."

**MacLYSAGHT & DOUGLAS LTD**
—now controlling the distribution of Bean Cars, invite you to visit the Headquarters of Motoring in the Irish Free State and view the complete range of these superior Cars

BEAN

The Bean "TWELVE"
2-Seater £325
4-Seater £325

The Bean "FOURTEEN"
4/5-Seater £385
4-Door Saloon £470

The Bean 18/50 H.P. (Six-cylinder)
5-Seater £545
Crayford Saloon £650

*Bean* CARS

SIR ROBERT HADFIELD, Chairman Hadfields Ltd., Sheffield (the famous steel firm), now controlling Bean Cars, says:

"WE recommend the Bean Car to you with confidence, believing, as we do, that the public know we would not and could not be associated with anything unworthy."

All essential Components of Bean Cars are constructed of Hadfield's Steel.

*Prices in Dublin Duty Free. Carriage £10. Get the Bean Catalogue.*

**MacLYSAGHT & DOUGLAS Ltd** 40 DAWSON ST. DUBLIN

**USED CARS**
ON VIEW.

| | |
|---|---|
| 12-14 Sunbeam Tourer, like new... | £250 |
| 14 Crossley Tourer, F.W.B., Maroon | £200 |
| 14 Crossley Tourer, Blue............ | £175 |
| 12.40 Metallurgique Tourer, Maroon, F.W.B. .................. | £150 |
| 11/22 Wolseley Tourer, Fawn ...... | £120 |
| 11.4 Citroen Saloon, Fawn ......... | £190 |
| 10/15 Fiat Saloon ..................... | £220 |
| 11.4 Citroen Saloon ................. | £150 |
| 11.4 Citroen Tourer, Blue ........... | £110 |
| 11.4 Citroen Two-Seater, Grey... | £100 |
| 7.5 Citroen Two-Seater, Yellow | £85 |
| Morris Cowley Coupe, 1926 ........ | £150 |
| Ford Delivery Van, in perfect order | £60 |
| Peugeot Two-Seater, Red, 6 h.p.... | £50 |
| Citroen Four-Seater, Red, 11.4 h.p. | £80 |

McENTAGART BROS. Ltd.
10 Leinster Street, Dublin
OK-B

# RENAULT
*The Car that "Lasts a Lifetime"*
Wonderful Value, 5-Seaters fully equipped, only £178 plus carriage. Saloons from £245. Tax only £9. Amazing power.
*Sole Importers*
**F. M. SUMMERFIELD**
LTD., 138 Lr. Baggot Street, Dublin. Wires "Carmen Dublin" 'Phone, 61647.

**The Reason for the Extra Roominess**

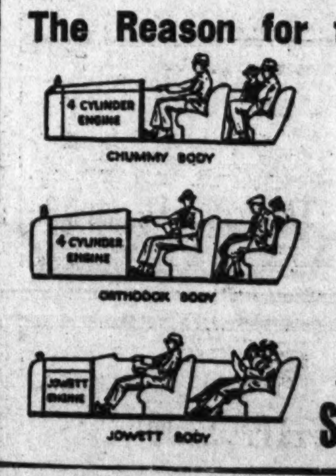


A glance at the diagram will illustrate one of the many unique points about the JOWETT SEVEN.
*"Its Extra Roominess."*

But there are manyothers.

Send for particulars and copy of unbiassed report of trial by Mr. E. J. Mecredy.

PRICES from - £175 - 2-Seater
to - £230 - Saloon

THE SEVEN H.P. JOWETT LIGHT CAR
**S. T. ROBINSON,** STH. KING ST., DUBLIN.

## HOTEL EMPLOYEES CONTINUED.

WANTED, Porter.—St. Andrew's Hotel. 15 A

WANTED for Commercial Hotel, Trim, experienced Cook General, about 30. Interview, Registry, Irish Times, Monday, 2 o'clock.

WANTED, experienced Waitress, first class city Restaurant; enclose copies.—F 485, this office.

## EMPLOYMENT WANTED.

ASSISTANT Manageress or Book-keeper, Hotel, Restaurant; experienced; excellent testimonials.—F 367, this office. 17 A

HOTELS Manageress, capable and experienced, desires engagement; excellent caterer; first class references. Address "Z 3300, Manageress," this office. 16 B

HOTEL—General Assistant or Housekeeper; thorough experience; city, country; highly recommended.—F 69, this office. 14 C

YOUNG Lady, educated, knowledge typewriting, bookkeeping, desires position; hotel preferred. Address "Z 3342, Lady," this office. 17 A

## REPRESENTATIVES WANTED.

AGENTS Wanted, used to Canvassing, Debt Recovery Business; good prospects; territory given.—Midland Counties General Accountancy Offices, 11a Victoria Buildings, Manchester. 17 C

CORKS—Agents Wanted, several districts; influence amongst Bottlers necessary. Address "Z 3238, Agents," this office. 15 A

GOOD Agents Wanted, splendid new line; universal demand, easy sale, big money maker.—F 411, this office.

INSURANCE Agents, Dublin and 25 mile radius. How to Double Your Income.—F 300, this office. 16 B

PROMINENT Firm of Shop Fitters require the services of a smart young Representative for the Irish Free State; one with window display experience or well known in the drapery trade might be suitable. State fullest particulars, age and salary expected—F 87, this office. 14 F

PROGRESSIVE city Tailoring Firm require smart, experienced Traveller; with connection preferred; must be able to measure and fit on accurately.—F 285, this office. 16 B

REPRESENTATIVE required in Dublin and provincial towns, with influence amongst clergy, teachers, and other professional and business people; previous experience not essential; state full particulars.—F 385, this office.

TRAVELLER—Wanted, young man for City Wholesale Grocery and Confectionery; state age and where previously employed.—F 478, this office. 17 A

WHOLESALE Tea Trade—Avenell and Co., Ltd., require Representatives in Londonderry and district. Write, with particulars, to 12 Tower Hill, London, E.C.3. 16 A

## TUITIONS AND SCHOLARSHIPS.

ALL Professional and University Prelims., Oral and Correspondence. Success lists free.—McGUIRE'S COLLEGE, Gardiner's Row, Dublin. T

ALL the Election Results, with Personal Notes of the new T.D.s, are published in the "Weekly Irish Times" to-day. Price twopence. 14 F

BELMONT College, 47 Dawson street, Dublin ('Phone 2685)—Special Oral and Postal Classes for University Entrance, Pharmaceutical, Solicitors' and Surgeons' Prelims. Prospectus and success list on application. 14 F

CHARACTER accurately delineated from Handwriting by an Expert in the "Weekly Irish Times." Send a specimen with coupon from issue now on sale. 13 F

CHARGE during Holidays, School for Protestant Boys, over six.—F 143, this office. 14 F

EXPERIENCED Governess (Protestant) disengaged; needlewoman, understands housekeeping; excellent testimonials.—F 473, this office.

HELEN Wills gives some Tennis Hints in the "Weekly Irish Times" to-day. Price twopence. 14 F

LADY, two years' experience, desires post as Matron in Boys' School; excellent references. Apply E 265, this office.

REGISTERED Teacher, B.A., five years' experience, wishing to take Higher Diploma in Education, seeks suitable post in approved Dublin School; science, mathematics, and usual subsidiary subjects, games. Address "Z 3261, Teacher," this office. 15 A

UKULELE Taught, 6 lessons; Banjo, Tenor Banjo Mornings free.—H., Banjoist, c/o Pigott's, 112 Grafton street.

WIRELESS—A.H.F. Circuit, with Choke Coupling, is explained and illustrated in the "Weekly Irish Times" to-day. Price twopence. 14 F

YOUR Character told from your Handwriting in the "Weekly Irish Times." See to-day's issue. Price twopence. 14 F

## GOVERNESSES AND TUTORS WANTED.

AGENT FOR GOVERNESSES AND SCHOOLS Miss Bollingham Todd, 5 Grafton street, Dublin. Advises Parents and Managers. Tel. No. 5258. T

AN experienced Governess Wanted for four children; quiet country place. Address, stating salary, with copies of references, "Z 3257, Governess," this office. 15 A

AT Miss McCaul's Bureau, Wicklow street—Protestant Gentlewomen, Governesses, Nursery Governess. 16 A

GOVERNESS Companion, entire charge delicate boy (10); knowledge of nursing; good French, music; state salary. Address "Z 3270, Governess," this office.

NURSERY Governess, holiday engagement or permanent if suitable; Catholic.—F 424, this office. 17 C

VACANCY for Kindergarten Student. Residence and training given by school in Northern Ireland, with recognised training department, to suitable candidate, who must have passed matriculation or similar examination, in return for light supervision duties. Address "Z 3349, Student," this office. 17 C

WANTED, for September, in Girls' Intermediate School, Dublin, Resident Graduate (Protestant) to take Science and Mathematics. Must be registered teacher in Free State or have qualifications for registration. Salary £140 per annum. Apply, enclosing copies of testimonials, to Box 146, Eason's Advertising Service, Dublin. 14 F

WANTED, Lady (young), I.C., Nursery Governess, two children; country place. Address 24 Kenilworth Park. 15 A

WANTED in September, Science Master (resident) for Intermediate Certificate Classes.—Headmaster, Sligo Grammar School. 16 B

CONTINUED ON PAGE 3.

## TYPEWRITING AND COPYING SERVICES.

ALL Expert Work—Manuscripts Typed rapidly, Confidential Correspondence, Duplicating, Verbatim Reporting. All translations.—Emergency Secretarial Service, 35 Dawson street. 'Phone 4557. T

DUPLICATING and Facsimile Typewriting—Tune your work to the most famous Firm for this work in the world. Quick, accurate, reasonable. All Languages. Illustrations. Sketches. Plans.—Roneo Agency, 8 Lower Abbey street, Dublin. Wire—Roneo. Tel. 1782. T

## MEDICAL APPOINTMENTS.

APPRENTICE Wanted in Dublin Pharmacy; outdoor. F 323, this office.

DENTIST has vacancy for Dental Mechanic; must be well up in gold and section work; apply stating wages, with copies of references.—Box No. 815, Irish Times Branch Office, Belfast. 15 A

EXPERIENCED Assistant Wanted, Dublin Pharmacy; state experience, age, religion, salary, etc.—F 292, this office. 14 F

MEDICAL Practice for Sale, Northern Ireland, £1,500 a year, increasing rapidly; good scope for surgery. Address for further particulars "Z 3299, Practice," this office. 16 A

REQUIRED, Unqualified or Qualified Lady Assistant, Protestant. Apply, with references; state salary required (outdoor and indoor), "Z 3284, Lady," this office. 16 B

## HOTELS AND RESTAURANTS, OFFICIALS, SERVANTS, ETC.

POSITIONS VACANT.

AN experienced Housekeeper Required immediately. Reply with particulars, Hotel, Mallaranny. 16 F

EXPERIENCED Head Waiter required for first class Hotel; must know his work thoroughly. Apply, with copies of references, age, wages required, "Z 3288, Waiter," this office. 16 A

EXPERIENCED, superior young General, with knowledge of waiting, for small hotel; wages £30.—56 Upper George's street, Kingstown. 17 C

HOTEL Bookkeeper—Wanted for a Southern Irish Hotel a Lady Bookkeeper, capable of thoroughly dealing with tabular system. Apply, stating age, references and salary expected (living in), to 1360, Irish Times Branch Office, Cork.

HOTEL, Club, and Restaurant Proprietors are invited to 'phone 5036, or write Matron, Irish Times Servants' Registry, Dublin, when requiring Officials or Staff. 9 X

HOUSEMAID, also Stillroom Maids, required for seaside hotel, near Dublin. Interview 48 Dawson street. 17 B

NOTICE.
IN addressing envelopes covering replies to advertisers in this Paper great care should be taken to include the catch word, when same is given, after the Office Number, thus:—"Z 20, Housemaid," should be carefully written upon the envelope. T

WANTED, a General; good wages. Apply Belgrave Hotel, Belgrave square, Rathmines. 15 A

Forrests
Commer
Very exceptio
Section. Owin
during May sto
clear quickly A
been drastically
Shop Early
See Mon
FORREST &

## EMPLOYMENT WANTED.

AMATEUR Astronomer, M.W.S.B.A.A. Diploma Barcelona Astronomical Society, wishes engagement as Assistant Companion to gentlemen or parties intending to observe the total eclipse of the sun, June 29th, in return for moderate remuneration and travelling expenses.—F 241, this office. 15 F

A SUPERIOR Protestant, fill any position trust, Monday to Friday; exceptional reference.—F 216, this office. 15 A

CHARACTER accurately delineated from Handwriting by an Expert in the "Weekly Irish Times." Send a specimen with coupon from issue now on sale. 13 F

COMPANION—Gentlewoman (Protestant), capable, good reader, resident or daily.—F 369, this office.

CONFECTIONERY—Girl, experienced, wishes to go Shop Assistant; can bake if required; city or suburbs.—F 403, this office. 17 C

DRAPERY Apprentice—Young Girl (I.C.) after leaving school wishes to hear of vacancy to above; highly recommended. Address "Z 3316, Girl," this office. 16 B

EXPERIENCED young Lady Typist seeks position with Architects, Builders, Surveyors; highly recommended.—F 236, this office. 15 A

EXPERIENCED Shorthand Typist Secretary; young lady, disengaged; highest testimonials; moderate salary.—F 321, this office. 16 B

GIRL wants position Mother's Help, Protestant; small salary.—F 351, this office.

HOUSEKEEPER to one lady or gentleman, R.C., 40; reliable, trustworthy, highly recommended; state wages and particulars. Address "Z 3332, Housekeeper," this office.

NOTICE.
IN addressing envelopes covering replies to advertisers in this Paper great care should be taken to include the catch word, when same is given, after the Office Number, thus:—"Z 20, Housemaid," should be carefully written upon the envelope. T

LADY wishes to find a post as Housekeeper or Lady Help, Co. Dublin.—471, Irish Times Branch Office, Ranelagh. 15 A

LADY, young, energetic, desires post, Companion Help or Housekeeper; disengaged August; highest references.—F 335, this office. 16 F

LADY, willing to undertake Rent Agency, City or Co. Dublin; good security and recommendation.—F 408, this office.

LADY Bookkeeper, Typist, Cashier, desires position; at present engaged; 3 years' experience.—F 404, this office. 17 C

LADY Help, experienced cook (certificated), moderate salary, indoor or daily, with or without maid; excellent references; interview Dublin; free now.—F 477, this office.

LADY Help, good cooking, domestic or secretarial work, sewing.—F 398, this office.

LADY Housekeeper (Protestant) disengaged; experienced, capable, practical; maid kept.—F 474, this office.

PAINTER, Paper Hanger, Grainer seeks employment, city, country; recommended.—Tate, 49 Mountjoy square. 17 C

RESPECTABLE Young Man, served 12 months carpentry, 19 months electrician trade; good knowledge electricity; anything, useful; highly recommended.—Tinsley, K Lines, Curragh Camp.

TALL, well educated Girl, aged 17 years, desires position as Apprentice to Drapery Sales; Protestant firm only; small fee given.—F 344, this office.

WELL qualified young Man seeks position as Clerk or Cashier; four years' experience; excellent references.—F 303, this office. 16 F

YOUNG Lady with 6 years' experience to Drapery and Sales, presently engaged, desires a change; can forward good references. Address "Z 3270, Lady," this office. 15 A

YOUNG Lady, Protestant, desires situation as Help; willing. Address "Z 3281, Lady," this office. 16 B

YOUNG Lady, over four years' experience to Confectionery and Grocery, presently engaged, desires change; highest reference. Address "Z 3292, Assistant," this office. 16 B

YOUNG Man seek vacancy with Wholesale Firm as Junior Assistant.—F 317, this office. 16 B

YOUNG Lady seeks position as Housekeeper, experienced, capable, good cook; understands poultry and dairying; Protestant; excellent references.—F 395, this office. 17 C

## MALE SERVANTS WANTED.

ASSISTANT Gamekeeper Wanted; good trapper; state wages; perquisites. Address "Z 3319, Gamekeeper," this office.

GENERAL indoor Manservant wanted, Protestant; valet and drive car; state wages. Address "Z 3317, Manservant," this office.

GENERAL Indoor Manservant Wanted; Protestant; help in garden; state wages. Address "Z 3318, Manservant," this office.

ODD Man Wanted; must be good milker, understand cows, work under gardener; free room, fire, light; state wages, age, religion, copy discharges. Address "Z 3344, Man," this office. 17 C

## STEWARDS AND GARDENERS WANTED.

CAN and gardener recommend young Man for Nursery near Dublin; C.I.—F 488, this office. 17 C

THE County Sligo Golf Club requires a Steward (married, without family), with knowledge of Catering; free furnished apartments, fire and light, profits on catering. Apply, with references, stating terms, to Secretary, Rosses Point, Sligo. 14 F

WANTED, for gentleman near Belfast, an Under Gardener (Protestant); must understand the keeping of pleasure grounds; free house. Apply with copies of references, stating wages expected, etc., to Box No. 816, Irish Times Branch Office, Belfast. 15 A

## MALE SERVANTS DISENGAGED.

EX British Army Man, married, seeks position as General Man; understands gardening, horses; highest references.—F 334, this office. 16 B

FIRST class Ploughman; all farm work; 3½ years last place (30); married; excellent reference; state terms.—F 437, this office. 17 C

GENERAL Man, middleaged, understands gardening, all work, indoor. Address "Z 3320, Man," this office. 17 A

HERD and General Farm Hand, married, six years present place; wife care poultry, milk if required; highly recommended.—Michael Carroll, Irishtown Lodge, Clondalkin.

## STEWARDS AND GARDENERS DISENGAGED.

GARDENER, competent, seeks Work, daily, weekly, or contract. Address "Z 3226, Gardener," this office. 14 F

GARDENER (Head Working), practical all branches; highest references.—Back Lodge, Loreto Convent, Bray. 14 F

GARDENER, Protestant, single, disengaged, wishes situation (indoor); good milker.—F 422, this office. 17 C

STEWARD Gardener disengaged, Protestant (I.C.), no incumbrance; long and satisfactory discharges, highly recommended by last employer; good buyer and seller of stock. Address "Z 3250, Steward," this office. 15 F

WORKING Gardener, I.C., married, thoroughly practical, outside and under glass, shortly disengaged. Address "Z 3249, Gardener," this office.

WORKING Steward seeks situation; thoroughly experienced all duties, including farm costing accounts; satisfactory testimonials; Protestant. Address "Z 3275, Steward," this office. 15 A

## DOMESTICS WANTED.

AT Miss McCaul's, Wicklow street—Experienced Parlourmaids, Protestant, R.C., immediately; liberal wages. 16 A

COOK Generals, House Parlourmaids, etc., required for all parts.—Windsor Bureau, Edenderry. 16 F

WORKING Housekeeper, middleaged, plain cook, butter maker, fowl, for single gentleman, country, Cavan.—F 311, this office. 16 F

WANTED, Sewing Maid, understand machine, assist generally occasionally; moderate wages.—F 381, this office.

WANTED, kind Person to look after old lady; no hard work.—F 462, this office.

YOUNG Girl for Morning Work, daily, Terenure.—R O 144, Irish Times Branch Office, Rathmines.

"IRISH TIMES"
SERVANTS' REGISTRY.
Under New Management.
HOURS: 10 a.m. to 4 p.m. for Servants. 11 a.m. to 4 p.m. for Ladies.
Saturdays, 11 a.m. to 1 p.m.
31 WESTMORELAND STREET, DUBLIN.
The Matron has several vacancies on her books for well recommended Domestics, trained or untrained. No fees charged.

## COOKS AND DAIRYMAIDS WANTED.

A GOOD plain Cook Wanted for the Convalescent Home, Stillorgan; one accustomed to institution work; salary £30, all found; help given. Apply to Matron. 17 B

COOK General, experienced plain cook, business house, Co. Westmeath. Send copy discharges, wages, age, to "Z 3206, Cook General," this office. 14 F

COOK General Wanted, 30 to 40, family tour; comfortable home, good wages; near London.—Mrs. Lewis, "Norvalia," Sevenoaks, Kent. 15 X

EXPERIENCED Cook Housekeeper Wanted for Private Convalescent Home near Dublin; lady preferred; reply stating salary expected. Address "Z 3228, Cook," this office. 14 F

EXPERIENCED Singlehanded Cook required; good references; 3 maids kept.—Mrs. Osborne Williams, Gwentland, Chepstow, Mon. 16 B

EXPERIENCED Cook General Wanted; small private house (Naas); small family; comfortable home; £34. Address "Z 3313, Cook," this office. 16 F

GOOD Cook Wanted, age 30 to 35; kitchenmaid kept; small dairy; send papers, stating age, wages.—Trautrick, Celbridge. 14 F

WANTED, Senior Cook (wages £45), Junior Cook (wages £35), and two Scullerymaids (wages £25), with quarters, rations, and overalls. Preference will be given to applicants with experience of steam cooking appliances and working of a large institution kitchen. Applications, with copies of testimonials, to be addressed to F 115, this office. 14 F

WANTED, first class R.C. Cook; kitchenmaid kept; good wages; Co. Armagh. Address, full particulars, "Z 3215, Cook," this office. 14 F

WANTED, experienced Cook General; two ladies, some washing; state age and wages, and send copies.—Miss Moses, Braemar, Bray. T

WANTED, experienced Cook General; house parlourmaid kept; small dairy; good wages suitable person. Send references, stating age, Hon. Mrs. Radcliff, Willmount, Kells, Meath. 16 B

WANTED (England), Cook General, small country house.—Mrs. Whitfield, Ardeevin, Chapel-en-le-Frith, Derbyshire. 17 A

## GENERALS WANTED.

ANY number Generals for Dublin, London; high wages; fares.—Kennedy's, 68 Sackville street. T

AN experienced, reliable, young General, 1st July; must be a good plain cook, do a little washing; must be well recommended.—799, Irish Times Branch Office, Baggot street Bridge.

# Forrests' Summer Sale

*Commences on Monday Next.*

**Very exceptional Values will be offered in every Section. Owing to the unseasonable weather prevailing during May stocks have accumulated, and in order to clear quickly All Surplus and Seasonable Goods have been drastically reduced to ensure immediate clearance.**

**Shop Early and secure the Best Bargains.**

*See Monday's "Irish Times" for details.*

**FORREST & SONS LTD., Grafton Street & Wicklow St. DUBLIN**

### EMPLOYMENT WANTED.

AMATEUR Astronomer, M.W.S.B.A.A. Diploma Barcelona Astronomical Society, wishes engagement as Assistant Companion to gentlemen or parties intending to observe the total eclipse of the sun, June 29th, in return for moderate remuneration and travelling expenses.—F 241, this office. 15 F

A SUPERIOR Protestant, fill any position trust, Monday to Friday; exceptional reference.—F 216, this office. 15 A

CHARACTER accurately delineated from Handwriting by an Expert in the "Weekly Irish Times." Send a specimen with coupon from issue now on sale. 13 F

COMPANION—Gentlewoman (Protestant), capable, good reader, resident or daily.—F 369, this office.

CONFECTIONERY—Girl, experienced, wishes to go Shop Assistant; can bake if required; city or suburbs.—F 403, this office. 17 C

DRAPERY Apprentice—Young Girl (I.C.) after leaving school wishes to hear of vacancy to above; highly recommended. Address "Z 3316, Girl," this office. 16 B

EXPERIENCED young Lady Typist seeks position with Architects, Builders, Surveyors; highly recommended.—F 236, this office. 15 A

EXPERIENCED Shorthand Typist Secretary; young lady, disengaged; highest testimonials; moderate salary.—F 321, this office. 16 B

GIRL wants position Mother's Help, Protestant; small salary.—F 351, this office.

HOUSEKEEPER to one lady or gentleman, R.C., 40; reliable, trustworthy, highly recommended; state wages and particulars. Address "Z 3332, Housekeeper," this office.

NOTICE.

IN addressing envelopes covering replies to advertisers in this Paper great care should be taken to include the catch word, when same is given, after the Office Number, thus:—"Z 20, Housemaid," should be carefully written upon the envelope. T

LADY wishes to find a post as Housekeeper or Lady Help, Co. Dublin.—471, Irish Times Branch Office, Ranelagh. 15 A

LADY, young, energetic, desires post, Companion Help or Housekeeper; disengaged August; highest references.—F 335, this office. 16 F

LADY, willing to undertake Rent Agency, City or Co. Dublin; good security and recommendation.—F 408, this office.

LADY Bookkeeper, Typist, Cashier, desires position; at present engaged; 3 years' experience.—F 404, this office. 17 C

LADY Help, experienced cook (certificated), moderate salary, indoor or daily, with or without maid; excellent references; interview Dublin; free now.—F 477, this office.

LADY Help, good cooking, domestic or secretarial work, sewing.—F 398, this office.

LADY Housekeeper (Protestant) disengaged; experienced, capable, practical; maid kept.—F 474, this office.

PAINTER, Paper Hanger, Grainer seeks employment, city, country; recommended.—Tate, 49 Mountjoy square. 17 C

RESPECTABLE Young Man, served 12 months carpentry, 19 months electrician trade; good knowledge electricity; anything, useful; highly recommended.—Tinsley, K Lines, Curragh Camp.

TALL, well educated Girl, aged 17 years, desires position as Apprentice to Drapery Sales; Protestant firm only; small fee given.—F 344, this office.

WELL qualified young Man seeks position as Clerk or Cashier; four years' experience; excellent references.—F 303, this office. 16 F

YOUNG Lady with 6 years' experience to Drapery and Sales, presently engaged, desires a change; can forward good references. Address "Z 3270, Lady," this office. 15 A

YOUNG Lady, Protestant, desires situation as Help; willing. Address "Z 3281, Lady," this office. 16 B

YOUNG Lady, over four years' experience to Confectionery and Grocery, presently engaged, desires change; highest reference. Address "Z 3292, Assistant," this office. 16 B

YOUNG Man seek vacancy with Wholesale Firm as Junior Assistant.—F 317, this office. 16 F

YOUNG Lady seeks position as Housekeeper; experienced, capable, good cook; understands poultry and dairying; Protestant; excellent references.—F 395, this office. 17 C

### MALE SERVANTS WANTED.

ASSISTANT Gamekeeper Wanted; good trapper; state wages; perquisites. Address "Z 3319, Gamekeeper," this office.

GENERAL indoor Manservant wanted, Protestant; valet and drive car; state wages. Address "Z 3317, Manservant," this office.

GENERAL Indoor Manservant Wanted; Protestant; help in garden; state wages. Address "Z 3318, Manservant," this office.

ODD Man Wanted; must be good milker, understand cows, work under gardener; free room, fire, light; state wages, age, religion, copy discharges. Address "Z 3344, Man," this office. 17 C

### STEWARDS AND GARDENERS WANTED.

CAN any gardener recommend young Man for Nursery near Dublin; C.I.—F 488, this office. 17 C

THE County Sligo Golf Club requires a Steward (married, without family), with knowledge of Catering; free furnished apartments, fire and light, profits on catering. Apply, with references, stating terms, to Secretary, Rosses Point, Sligo. 14 F

WANTED, for gentleman near Belfast, an Under Gardener (Protestant); must understand the keeping of pleasure grounds; free house. Apply with copies of references, stating wages expected, etc., to Box No. 816, Irish Times Branch Office, Belfast. 15 A

### MALE SERVANTS DISENGAGED.

EX British Army Man, married, seeks position as General Man; understands gardening, horses; highest references.—F 334, this office. 16 B

FIRST class Ploughman; all farm work; 3½ years last place (30); married; excellent reference; state terms.—F 437, this office. 17 C

GENERAL Man, middleaged, understands gardening, all work, indoor. Address "Z 3320, Man," this office. 17 A

HERD and General Farm Hand, married, six years present place; wife care poultry, milk if required; highly recommended.—Michael Carroll, Irishtown Lodge, Clondalkin.

### STEWARDS AND GARDENERS DISENGAGED.

GARDENER, competent, seeks Work, daily, weekly, or contract. Address "Z 3226, Gardener," this office. 14 F

GARDENER (Head Working), practical all branches; highest references.—Back Lodge, Loreto Convent, Bray. 14 F

GARDENER, Protestant, single, disengaged, wishes situation (indoor); good milker.—F 422, this office. 17 C

STEWARD Gardener disengaged, Protestant (I.C.), no incumbrance; long and satisfactory discharges, highly recommended by last employer; good buyer and seller of stock. Address "Z 3250, Steward," this office. 15 F

WORKING Gardener, I.C., married, thoroughly practical, outside and under glass, shortly disengaged. Address "Z 3249, Gardener," this office.

WORKING Steward seeks situation; thoroughly experienced all duties, including farm costing accounts; satisfactory testimonials; Protestant. Address "Z 3275, Steward," this office. 15 A

### DOMESTICS WANTED.

AT Miss McCaul's, Wicklow street—Experienced Parlourmaids, Protestant, R.C., immediately; liberal wages. 16 A

COOK Generals, House Parlourmaids, etc., required for all parts.—Windsor Bureau, Edenderry. 16 F

WORKING Housekeeper, middleaged, plain cook, butter maker, fowl, for single gentleman, country, Cavan.—F 311, this office. 16 F

WANTED, Sewing Maid, understand machine, assist generally occasionally; moderate wages.—F 381, this office.

WANTED, kind Person to look after old lady; no hard work.—F 462, this office.

YOUNG Girl for Morning Work, daily, Terenure.—R O 144, Irish Times Branch Office, Rathmines.

"IRISH TIMES"
SERVANTS' REGISTRY.
Under New Management.
HOURS: { 10 a.m. to 4 p.m. for Servants. 11 a.m. to 4 p.m. for Ladies.
Saturdays, 11 a.m. to 1 p.m.
31 WESTMORELAND STREET, DUBLIN.
The Matron has several vacancies on her books for well recommended Domestics, trained or untrained. No fees charged.

### COOKS AND DAIRYMAIDS WANTED.

A GOOD plain Cook Wanted for the Convalescent Home, Stillorgan; one accustomed to institution work; salary £30, all found; help given. Apply to Matron. 17 B

COOK General, experienced plain cook, business house, Co. Westmeath. Send copy discharges, wages, age, to "Z 3206, Cook General," this office. 14 F

COOK General Wanted, 30 to 40, family four; comfortable home, good wages; near London.—Mrs. Lewis, "Norvalia," Sevenoaks, Kent. 15 X

EXPERIENCED Cook Housekeeper Wanted for Private Convalescent Home near Dublin; lady preferred; reply stating salary expected. Address "Z 3228, Cook," this office. 14 F

EXPERIENCED Singlehanded Cook required; good references; 3 maids kept.—Mrs. Osborne Williams, Gwentland, Chepstow, Mon. 16 B

EXPERIENCED Cook General Wanted; small private house (Naas); small family; comfortable home; £34. Address "Z 3313, Cook," this office. 16 F

GOOD Cook Wanted, age 30 to 35; kitchenmaid kept; small dairy; send papers, stating age, wages.—[illegible], Celbridge. 14 F

WANTED, Senior Cook (wages £45), Junior Cook (wages £35), and two Scullerymaids (wages £25), with quarters, rations, and overalls. Preference will be given to applicants with experience of steam cooking appliances and working of a large institution kitchen. Applications, with copies of testimonials, to be addressed to F 115, this office. 14 F

WANTED, first class R.C. Cook; kitchenmaid kept; good wages; Co. Armagh. Address, full particulars, "Z 3215, Cook," this office. 14 F

WANTED, experienced Cook General; two ladies, some washing; state age and wages, and send copies.—Miss Moses, Braemar, Bray. T

WANTED, experienced Cook General; house parlourmaid kept; small dairy; good wages suitable person. Send references, stating age, Hon. Mrs. Radcliff, Wilmount, Kells, Meath. 16 B

WANTED (England), Cook General, small country house.—Mrs. Whitfield, Ardeevin, Chapel-en-le-Frith, Derbyshire. 17 A

### GENERALS WANTED.

ANY number Generals for Dublin, London; high wages; fares.—Kennedy's, 68 Sackville street.

AN experienced, reliable, young General, 1st July; must be a good plain cook, do a little washing; must be well recommended.—799, Irish Times Branch Office, Baggot street Bridge.

### DOMESTICS CONTINUED.

A SUPERIOR young General (country girl); experienced; plain cooking, some washing; must be used to and fond of children. Apply "Belair," Oaklands Park, Ballsbridge.

EXPERIENCED young General Wanted, good plain cook; business house; must have good reference; state wages.—F 315, this office. 16 F

GOOD General Wanted (Outdoor), 22 years. Apply 63 Camden street. 16 F

GENERAL Wanted, from 23rd Jun to end of July; good cook. Call after 7.30, 83 Kenilworth square. 17 A

STEADY General Wanted, all duties; also Children's Maid (outdoor). Apply 8 Frankfort place, Upper Rathmines. 17 C

WANTED, General Servant; Protestant preferred; one lady only.—"The Great Britain," Bray. 14 F

WANTED, superior General Servant, trustworthy, about 35; good plain cook; family two; good wages suitable person.—M 60, Irish Times Branch Office, Kingstown. 14 F

WANTED, good General for country town; two in family; h. and c. water in house, no washing. Apply Mrs. Turner, The Pharmacy, Carrick-on-Suir, enclosing copies of discharges and stating wages expected. 16 B

WANTED for Terenure, experienced young daily General; 9 to 7.—R O 136, Irish Times Branch Office, Rathmines. 16 F

WANTED by the 26th, experienced young General or Cook General; country girl preferred; good wages, 797, Irish Times Branch Office, Baggot street Bridge. 16 F

WANTED, strong young country girl as General, plain cooking, small washing, small family.—F 427, this office.

WANTED, thoroughly experienced General, about 28, must be good cook, for Merrion, Bettystown summer months; £36.—65 Merrion road, 7-8. 17 C

WANTED, refined General, over 30; clean, good cook; temporary or permanent.—Z 53, Irish Times Branch Office, Kingstown.

WANTED for immediate engagement, well trained Generals; good wages.—Miss Clifford's Agency, 5 South Frederick street.

### HOUSE AND PARLOURMAIDS WANTED.

EXPERIENCED House Parlourmaid Wanted immediately; £28-£30; state age, copies—O'Farrall, Lisard, Edgeworthstown. 14 F

HOUSE Parlourmaid Wanted, County Dublin; near tram; 3 people; £24; send copies. Address "Z 3306, House Parlourmaid," this office. 16 F

HOUSEMAID (head of two) Wanted, 1st of July; good needlewoman, understand waiting at table; 1 in family; good references essential. Address M. C., Castletown, Celbridge, Co. Kildare. 17 B

REQUIRED, House Parlourmaid; young, experienced Maid; three in family; two other maids kept; no washing; wages £30. Apply St. Kilda, Sandycove, morning 10 to 1 o'clock, or evening 8 to 10 o'clock. 16 B

WANTED, young Protestant Girl, to train as Housemaid, Dublin suburbs; wages £18.—F 135, this office. 17 X

WANTED, an experienced Upper Housemaid, good needlewoman; must have the best recommendations by ladies only; send copies of discharges, age, religion, and wages. Address "Z 3345, Maid," this office.

WANTED immediately, Singlehanded Parlourmaid; must be experienced; four maids kept, three in family; good wages; country place. Apply Mrs. C. C. Mitchell, Ballynure, Grange Con, Co. Wicklow. 14 X

WANTED immediately, Head Housemaid for one gentleman (country); five servants kept. Apply Miss Clifford's Agency, 5 South Frederick street.

### NURSES WANTED.

AGENT for NURSES, MAIDS and ATTENDANTS. Miss Bellingham Todd, 5 Grafton street, Dublin. Interviews daily. Tel. No. 5258. T

AN experienced elderly Infant's Nurse; good wages; many vacancies.—Miss Bellingham Todd, 5 Grafton street.

LADY (Protestant) Wanted for two children, 4½ and 1¼ years; needlewoman; references, etc.—Hanbury, Nullamore, Greystones. 16 B

NURSE Housemaid Wanted, two children; partly trained might suit; copies.—F 366, this office.

NURSERY college trained Children's Lady Nurse required (Protestant), two children, 4½ years and one month; America later; salary £80, £100; photo, references, age. Address "Z 3301, Governess," this office.

WANTED, experienced, reliable, active Nurse, take entire charge 3 children, aged 5, 4, 1½ years; nurseries cleaned, waited on; enclose copies references, state age, wages expected. Address "Z 3219, Nurse," this office. 14 F

WANTED, reliable Protestant Nurse to take charge of twins aged three years and baby 18 months; must be fond of children and a good needlewoman.—Mrs. Francis, Rectory, Ballinrobe, Co. Mayo.

### DOMESTICS DISENGAGED.

A RESPECTABLE Girl of 26 wishes Work three days weekly; can be highly recommended.—F 328, this office. 16 F

BETWEEN Maid, Under Housemaid, or train House Parlourmaid; recommended. Address "Z 3331, Maid," this office. 17 C

EXPERIENCED Help (I.C.) desires engagement; housekeep, good cook, some knowledge dairy work, gardening; give particulars. Address "Z 3327, Help," this office.

GENERAL Assistant or Housekeeper; thorough experience; city, country; highly recommended.—F 69, this office. 14 F

HIGHLY respectable Woman seeks daily work, office cleaning; highest references.—F 384, this office.

LADY seeks temporary employment for her Maid, whom she can highly recommend, during her absence on holidays (July and August).—F 340, this office. B

PRESENT employer recommends capable Woman for Daily Housework; entirely satisfactory, excellent laundress; free Tuesdays and Thursdays.—F 288, this office. 16 B

TWO Sisters (Protestants), giving up home, seek post; all household duties; small salary.—F 355, this office.

WORKING Housekeeper to one or two gentlemen or elderly ladies; would go as Help; highest references.—F 146, this office. A

YOUNG Girl seeks daily work, North side; good references.—F 380, this office.

YOUNG Girl, train Between Maid or General, small family.—F 382, this office.

"IRISH TIMES"
SERVANTS' REGISTRY.
Under New Management.
HOURS: { 10 a.m. to 4 p.m. for Servants. 11 a.m. to 4 p.m. for Ladies.
Saturdays, 11 a.m. to 1 p.m.
31 WESTMORELAND STREET, DUBLIN.

### COOKS AND DAIRYMAIDS DISENGAGED.

COOK General, small family, where parlourmaid is kept; well recommended.—12 Clyde road. 16 B

COOK General or General wishes situation; good plain cook; good references.—F 362, this office. 17 A

DAIRYMAID, disengaged; care poultry; laundry; interview in Dublin.—F 483, this office. 17 A

GIRL wants situation as Cook General; can be well recommended; £30.—F 490, this office.

SUPERIOR Cook General, disengaged 1st July; Blackrock or Monkstown district preferred.—367, Irish Times Branch Office, Blackrock.

### GENERALS DISENGAGED.

EXPERIENCED General, good cook; small family; long excellent papers.—F 57, this office. 14 F

EXPERIENCED young General, small; city preferred; good references.—F 379, this office. 17 C

FARMER'S Daughter, superior General, disengaged; excellent references.—F 448, Irish Times Branch Office, Kingstown.

GOOD General, disengaged; well recommended.—D 18, Irish Times Branch Office, Kingstown. 16 F

GENERAL seeks place; experienced; suit couple ladies; suburbs; recommended.—E 1968, this office.

GENERAL, good plain cook, seeks situation, small family; recommended.—F 383, this office.

NOTICE.

IN addressing envelopes covering replies to Advertisers in this Paper great care should be taken to include the catch word, when same is given, after the Office Number, thus:—"Z 20, Housemaid," should be carefully written upon the envelope. T

STEADY General, business house preferred; city suburbs; highly recommended.—F 377, this office.

YOUNG General, no children or washing, plain cooking; recommended.—F 378, this office.

### HOUSE AND PARLOURMAIDS DISENGAGED.

GIRL, 17, R.C., wishes be trained Housemaid. Address "Z 3330, Girl," this office. 17 C

LADY recommends House Parlourmaid; suburbs or country preferred.—Margaret Tierney, Heath House, Maryborough. 15 A

LADY highly recommends experienced Protestant House Parlourmaid; suburbs preferred.—162, Wilde's Office, Bray. 16 F

PARLOURMAID, disengaged, experienced, Protestant, or House Parlourmaid, small family; country or suburbs.—H 387, Irish Times Branch Office, Kingstown. 16 F

WANTED, situation as Parlourmaid; Dublin preferred; best references. Apply 1361, Irish Times Branch Office, Cork.

YOUNG Housemaid or Children's Maid, to train; well recommended.—F 376, this office.

### NURSES DISENGAGED.

CHILDREN'S Maid or Betweenmaid; England preferred; good personal references.—F 275, this office. 16 F

THOROUGHLY experienced Infant's Nurse disengaged; long papers.—F 283, this office. 16 F

THOROUGHLY experienced Nurse, Protestant, infant, from month; excellent references.—R O 143, Irish Times Branch Office, Rathmines.

THOROUGHLY experienced middleaged Nurse, disengaged; good plain needlewoman; highly recommended; country; one baby.—N. 91, Irish Times Branch Office, Blackrock. 17 A

YOUNG Girl will go as Children's Nurse, experienced; recommended.—F 394, this office.

### KITCHEN, LAUNDRY, ETC., DISENGAGED.

KITCHENMAID disengaged, good cook; suit large establishment, where cook and scullerymaid are kept; 5 years' experience; highly recommended. Apply Mary Mulligan, Rossmore, Monaghan. 15 A

### OPTICIANS.

PATRICK Cahill, Optician to His Holiness Pope Pius XI, 13 Wellington quay; 100 years established; high class work; moderate price. 79 21

### SPECIFIC ARTICLES.

ALL the Election Results, with Personal Notes of the new T.D.s, are published in the "Weekly Irish Times" to-day. Price twopence. 14 F

AN expensive Rocking Horse, nearly new, also Child's Tricycle, from a good home, for Sale; cheap.—F 347, this office.

BELL Tents for Sale or Hire on best terms.—J. Coleman and Co., 25 Chancery street, Dublin. 26 1

BATH Chair, new, moderate; Golf Clubs, Trunks, and Hat Box.—131, Wilde's Office, Bray. 15 A

CLARET, Grand Old, 7/6 gallon, duty paid; redundant stock.—F 481, this office. 17 C

FOR Sale, 2,500 Bricks; also about 200 Panes of Glass, 20 x 12 inches.—E Ireland, Whaley Abbey, Rathdrum.

FOR Sale, Lump Charcoal.—Henry Hamilton, Chemical Works, Cookstown, Co. Tyrone. 17 C

GRANDFATHER'S Hall Clock, perfect order, old Dublin make.—F 371, this office.

HUT for Sale, 25' 0" x 16' 0", sectional; at Sutton.—F 98, this office. 14 F

HELEN Wills gives some Tennis Hints in the "Weekly Irish Times" to-day. Price twopence. 14 F

ICE Cream Freezers, Accessories and Powders, Drinking Straws, etc.; duplicate parts supplied; illustrated list free. Stocks at James Fox and Co., 17 William street and 19 Wellington quay, Dublin. 16 B

LARGE Meat Safes, 30/- each; 5 foot Tables, 17/6; all classes Furniture Repairs.—F 185, this office. 15 A

MASSIVE Fumed Oak Sideboard, 5 feet, artistically carved, perfect condition; £14. Seen 16 Hollybank avenue, Ranelagh. 17 A

OLD Cut Glass Chandeliers—One or a Pair for Sale, in perfect condition, 4 arms, refitted for electric light. May be seen at 1 Lower Leeson street. 14 F

REMINGTON Portable Typewriter, condition as new, complete with case, eight pounds.—F 349, this office.

SMALL Gas Cooker, perfect, suit kitchenette, 30/-; Hand Sewing Machine, Singer's, £1.—1 Longford place, Monkstown.

SALMON Drift Net for sale, in good condition. Apply Dublin Conservators, 110 Grafton street. 17 C

TENTS for Campers, Scouts, Motorists.—Petrie Brothers, Manufacturers, 36 Usher's quay, Dublin. 78 23

TYPEWRITERS, every Make, from £4; Portables.—Norman Typewriters, 26 Lower Ormond quay. 16 B

WIRELESS—A.H.F. Circuit, with Choke Coupling, is explained and illustrated in the "Weekly Irish Times" to-day. Price twopence. 14 F

YOUR Character told from your Handwriting in the "Weekly Irish Times." See to-day's issue. Price twopence. 14 F

### SPORTS AND PASTIMES.

EXCELLENT Pigeon Gun, enclosed in leg of mutton tan leather case; offers accepted.—F 353, this office. 17 X

GARNETT Buys Secondhand Guns and Rods.—Garnett, Crampton Court, Dublin. 78 21

GARNETT for Guns, new and secondhand; Guns skilfully Repaired; Cartridges all brands; everything for the shooter; lists free.—Garnett, Crampton Court, Dublin. 78 21

GARNETT for Fishing Rods, Flies, Reels and Tackle; lists free.—Garnett, Crampton Court, Dublin. 78 21

### SPECIFIC ARTICLES WANTED.

ANTIQUE Silver Cups, Candlesticks, Salvers, Sugar Bowls, etc.; also Diamond Ornaments, Precious Stones, and Old Gold; highest prices given.—West and Son, Grafton House, Grafton street. T

CHARACTER accurately delineated from Handwriting by an Expert in the "Weekly Irish Times." Send a specimen with coupon from issue now on sale. 13 F

FEATHER BEDS WANTED. Highest prices given. Will send to examine in city.—IRISH FEATHER CO., LTD., TARA ST., Dublin. IRISH FIRM. 'Phone 661. T

FIVE Line Overprint Irish Provisional Stamps Wanted, used, I offer for 2½d. black 5d. each, 2½d. red 4d. each, 3d., 5d. each, 4d. red 5d. each, 4d. red 6d. each, 5d. 7d. and 9d. black 1/3 each, 9d. red 1/- each, 10d. 1/6 each; cash per return mail.—H. T. Marston, 11 Norbroke street, Shepherd's Bush, London, W.12.

VALOR Perfection or Rippingale Stove Wanted, Hire or Purchase; moderate.—F 372, this office.

WANTED, Second Hand Singer Sewing Machine, in good order.—F 251, this office. 15 F

WANTED, Roll Top Desk, in perfect order; state lowest price.—F 305, this office. 16 B

WANTED, 100 or more Coopers, in good condition; state price and where to be seen.—F 363, this office. 17 A

WANTED, Child's Folding Car, with hood, good condition; cheap. Address "Z 2918, Car," this office.

WANTED, Scrap Brass and Copper.—Fox's Brass Foundry, 19 Wellington quay, Dublin. 17 C

WANTED, two Dry Meal Pig Feeders circular pattern; perfect condition. Particulars Charles Roark, Camolin, Co. Wexford. 14 A

WANTED, Second Hand Merlin Bath Chair; perfect condition.—N., Wilde's Office, Bray. 17 A

### MACHINERY.

GREAT SOUTHERN RAILWAYS COMPANY.
SAW MILL MACHINES FOR SALE.
The Great Southern Railways Company have for Sale the following:—
One Chain Feed Saw Bench, to take 42" Circular Saw.
One Hand Feed Saw Bench, to take 36" Circular Saw.
One 6" Four Cutter Planing Machine.
The machines are in good working order, and may be seen at the Company's Works, Inchicore, Dublin, on application to the Stores Superintendent, Inchicore, from whom Tender Forms may also be procured. 13 A

ANGLE Fencing Posts, 6 ft. long, holed and pointed; Barbed and Plain Fencing Wire, Bed Angles, 5½ ft. and 6 ft. long; Field Gates, 10 ft. and 9 ft. wide x 4½ ft. high; Anvils, Girders, etc.—McGowan Brothers, Store street, Dublin. 23 T

A 60 H.P. Motor required, Dublin Corporation current; must pass insurance test; state lowest price.—F 324, this office. 16 F

CASTINGS in Brass, Gunmetal, Aluminium; patterns made when required; orders for brass work and general repairs solicited; brass and steel tubing stocked.—Fox's Brass Works and Foundry, 19 Wellington quay. 15 A

FOR Sale, two Motors (6 and 4 h.p.), 440 volts D.C. Apply Bailey and Sons, Sandford road. 15 A

FOR Sale, 24, 22 inch Pony-drawn Shanks's 14 inch Pennsylvania Lawn Mowers; good working condition; can be seen Masonic Girls' School, Ballsbridge.

FOR Sale—One 45 k.w. 110 volt D.C. Compound Wound Generator, direct coupled to a 60 h.p. 3 cyld. Blackstone heavy Oil engine; can be seen running; owner installing Corporation power; also one 20 h.p. 110 volt Motor, and one 7 h.p. 110 volt Motor. Apply Box No. 818, Irish Times Branch Office, Belfast. 17 C

FITTINGS for all makes Mowing Machines, Swath Turners, etc.; large stocks.—T. Lenehan and Co., 124/5 Capel street, Dublin. 17 C

MOWERS, Swath Turners, Wheel Rakes, Combined Side Delivery Rakes and Swathers, most up to date haymakers; lowest prices.—T. Lenehan and Co., 124/5 Capel street, Dublin. 17 C

STEEL—Square, Round, and Hexagon, ¼" to 4", High Speed, Cast, Spring, and High Tensile for Motor Work.—Booth Bros., Dublin. X

WATER Turbines, for any power; Centrifugal Pumps, for any quantity; Air Compressors, for any purpose. Manufactured in Ireland by Robert Craig and Sons (Engineers), Ltd., Great George's street, Belfast. 23 X

WANTED, one Secondhand Motor, 12 to 15 h.p., 440 volts, D.C. Apply Bailey and Sons, Sandford road. 15 A

WANTED, 48" Hornsby Thresher; repairs no objection, if woodwork sound.—F 438, this office. 17 C

### YACHTS, BOATS, ETC.

FOR Sale, 15ft. Centreboard Half-decked Boat, with sails, oars, and punt. F 154, this office. 14 F

MOTOR Launch, 23' x 6', 12 h.p. Gladiator engine, reverse gear, wheel steering, fitted out and in perfect order.—Edward Yacht Club, Kingstown. 17 C

OUTBOARD Motor Wanted, in good running order; Elto or other good make, recent type.—F 190, this office. 15 A

THE New 1927 Lockwood Outboard Engine. Sole Distributor, Irish Free State, E. H. Waller, Ormond Garage, Nenagh. Authorised Agent—Walter Levinge, Boat Builder, Athlone. X

### DRESS AND COSTUME.

ABOUT Clothes—Mrs. Higgins, Aston's quay, highest prices Ladies', Gentlemen's, Children's Left Off Clothing, Furniture, Jewellery, Artificial Teeth; country parcels received. T

ABOUT Clothes—Highest prices for Ladies', Gents', Children's Left Off Clothing, Furniture; distance no objection.—Mrs. White, 15 Aungier street. T

ABOUT Clothes—Mrs. Cusack, 65 Aungier street, gives highest prices for Left Off Clothing, Furniture, etc.; distance no objection. T

CASH paid for Left Off Clothing, Jewellery, Furniture, Pictures, China, False Teeth; postcard immediate attention. Telephone 435, Rathmines.—Wellington House, 35 Wellington quay. T

CINNAMON Repp model Costume (medium), 30/-; smart Shoes, match, 10/-; advertiser would Exchange for Tailored Suit; stamp. Address "Z 3326, Dress," this office.

DUN Laoghaire—Goodwin's, 110 Patrick street—We Buy Left Off Clothing; parcels collected. 15 A

FOR Sale, Boy's outgrown long Trousers, suit leg 25", White Duck Sailor, suit leg 17½". Address "Z 3304, Dress," this office. 16 F

FOR Sale, Brown Velveteen Coatee, Shantung Jumper (unworn), Grey Tweed Tailormade.—F 452, this office.

LADY'S Navy Repp Coat, tailored, lined silk, quite new, cost 8 guineas; sacrifice, 63/- (large size) going into black.—F 475, this office.

MISFIT—Black Glace Kid Walking Shoes, strapped, never worn; 22/6, 12/6; size 7; three good dress Trunks, cheap.—F 396, this office.

NEW hand knitted Cream Silk Jumper, handsome design; 18/-; approval. Address "Z 3267, Jumper," this office. 15 F

PAIR Delta Men's Shoes, practically new, size 9; cost £2, take £1. Address "Z 3248, Shoes," this office. 15 A

WANTED, Ladies', Gentlemen's and Children's Clothing; country parcels promptly attended to.—Dress Agency, 206 Pearse street. 16 B

WANTED immediately, two Suits, Overcoat; cheap.—M. Roberts, 12 Lower Pembroke street. 16 B

WANTED, Doctor's Secondhand Gowns (Divinity, Medical, etc.). Apply F 392, this office. 17 C

4 KNITTED Frocks, other things. Seen Mrs. Conlan, 1 Jervis street.

### GARDEN, FARM, BEES, ETC.

ALL Garden Lovers should have Drummond's 1927 Garden Seed Catalogue, embracing everything for the season. Special lists of Manures, Insecticides, and Tools. Catalogues post free on application.—W. Drummond and Sons, Ltd., Dawson street, Dublin. T

AT Drummond's, a great variety of Summer Bedding Plants, well grown; now is the time to order; price list post free.—Drummond's, Dawson street, Dublin. 25 28

ANTIRRHINUMS (intermediate), strong transplanted, crimson, scarlet, white, apricot, yellow, pink, and our selection of new art shades, also tall varieties, mixed, 25 2/6, 50 4/6, 100 8/6, post free.—Young, Maddybenny Nursery, Coleraine. 8 11

A SMALL Quantity of Mangolds for Sale; £1 per ton.—Odium, Ardmore, Bray. 15 A

AT 15 Parliament street, Dublin—Wire Arches, Wire Protection for paths, Wire Baskets, etc., call. 16 B

AT 15 Parliament street—Best Potting Mould 1/- per bushel to callers; Fertiliser 6d. per lb. 16 B

AT 15 Parliament street, Dublin—Glass Wreaths in marble slabs; prices and enquiries invited; moderate. 16 B

ANTIRRHINUMS—Sutton's "Orange King," "Bonfire," "Victory," "Delicate Pink," "Deep Crimson," "White," etc.; also Tom Thumb and Tall, in mixed colours only, 12 grand plants 1/6, 100 10/-; part postage, 6d.—Canon Patten, Fethard, Co. Tipperary. 17 C

ASTERS, mixed colours, 5/- 100; Brussels Sprouts, 2/6 100; Cabbage Plants, 2/- 100.—Deansgrange House, Foxrock.

BALLSBRIDGE.
SUMMER BEDDING PLANTS.
From Superior Strains of Seed.
ASTERS, COMET, OSTRICH PLUME, CHRYSANTHEMUM—Flowered and Others.
10 Week Stock, Lobelia, Golden Feather, Marigolds, Mimulus, Petunias, Phlox, Ageratum, etc., 8d., 1/- dozen (postage 6d.), 36 2/- and 3/-, 100 5/9 and 8/-, free.—Ramsay. 13 X

BALLSBRIDGE—Antirrhinums, strong plants, gorgeous colours (separate), 1/-, 1/6 dozen, postage 6d.; 7/6, 10/6 100, free.—Ramsay. 13 X

BALLSBRIDGE—Chrysanthemums, choicest early flowering garden varieties—Plant now, all colours, strong plants, 6/6 dozen; rooted plants 4/6, free.—Ramsay. 13 X

BALLSBRIDGE—Carnations, choice double flowering (guaranteed) seedlings, strong plants, excellent for cutting beautiful colours, 3/- dozen, free.—Ramsay. 13 X

BALLSBRIDGE—Calceolarias, yellow, strong plants, 4/- dozen, postage 9d.—Ramsay. 13 X

BALLSBRIDGE—Dahlias, Cactus, Collarette, Paeony and decorative, choicest named varieties, strong plants, 12/- dozen, postage 1/-.—Ramsay. 13 X

BALLSBRIDGE—Begonia, magnificent giant flowers, scarlet, pink, yellow, white; Singles 4/-, 6/- dozen; Doubles 6/-, 9/-; postage 9d.—Ramsay. 13 X

BALLSBRIDGE—Pelargoniums—Choice Show and Regal varieties; 6 plants 4/-, 12 7/-, free.—Ramsay. 13 X

BALLSBRIDGE—Geraniums—Crampel Dazzling Scarlet, strong plants, 6/-, 9/- dozen, post free 1/-—Ramsay. 13 X

BALLSBRIDGE—Ivy Leaved Geraniums, Heliotrope, Fuchsias, strong plants, 6/-, 9/-, 12/- dozen, postage 1/-.—Ramsay. 13 X

BALLSBRIDGE—Marguerites, white, strong plants, 4/6, 6/6, 10/- dozen, free.—Ramsay. 13 X

BALLSBRIDGE—Brussels Sprouts, strong transplanted 2/6 100, postage 9d.; 50 2/-, free.—Ramsay. 13 X

BALLSBRIDGE—Cauliflower Plants, Early London, strong transplanted, 2/6 100, postage 9d., 50 2/-, free.—Ramsay. 13 X

BALLSBRIDGE—Celery, strong, transplanted, crisp, nutty flavoured varieties, pink and white, 4/6 100, 50 2/6, free; illustrated cultural instructions.—Ramsay. 13 X

BALLSBRIDGE—Cabbage Plants, delicious early white hearting, Ellam's Early and Late York, Nonpareil, Drumhead, Flat Dutch, 2/6 100, free.—Ramsay. 13 X

BALLSBRIDGE—Potting Mould, finest quality, specially prepared, used here, 1/9 and 2/- bushel, two bushels 3/- and 3/6, delivered.—Ramsay. 13 X

BALLSBRIDGE—Pansies, rich wine colours, enormous flowers strong, 2/6 dozen, free.—Ramsay. 13 X

BALLSBRIDGE—Verbenas, best bedding sorts, scarlet, blue and white, 2/6, 4/- dozen, free.—Ramsay. 13 X

BALLSBRIDGE—Vegetable Marrows, all varieties, and Ridge Cucumbers, strong plants from pots, 3 2/-, free.—Ramsay. 13 X

BRADSHAW, Artane, and 15 Parliament street—Bedding plants, Lobelia, Calceolarias, Stocks, Asters, Mimulus, Carnations, Penstemons, beautiful hybrids, Delphiniums, Marigolds, Antirrhinums all shades, on exhibition collection, at above address. 16 B

BRADSHAW—Grand Double Giant Comet Aster, Ostrich Feather and Victoria, 100 5/-, 50 2/6, post free; Antirrhinums in all shades, beautiful, 100 for 4/6, 50 2/3, post free. 16 B

BRADSHAW—Early London Cauliflower, strong, 2/9 100; Brussels Sprouts, same price; Early York, 1/6, free. 16 B

BEES—Large, healthy Swarm £1; Honey Sections 2/-, Gooseberries 5/-, stone.—Laurel Lodge, Dundrum. 16 F

CHOICEST Geraniums, from pots—Crampel, rich scarlet, 5/6; Jacoby 5/-, Denmark, salmon, 6/-; Maryland, double scarlet, 6/-; Ivy-leaf, pink and scarlet, 5/-; 1/- dozen extra for postage and box; all magnificent stuff.—Dugan, Carlow. 14 F

CHOICEST Asters, big strong plants, Ostrich Plume, Comet, Single, superb mixed colours, 25 1/9, 50 3/-, 100 5/6; wonderful value.—Dugan, Carlow. 14 F

CHOICEST Stocks, giant flowered, ten week, same price as Asters; also new Mammoth Stocks, silvery lilac, royal purple, rose white, 12 1/9, 25 3/-.—Dugan, Carlow.

CHOICEST Begonias, wonderful blooms, some 5 inches across; Single, crimson, scarlet, yellow, white, orange, pink, mixed or separate, strong plants, 12 5/6, 25 10/-; smaller, 12 4/6; Doubles, same colours and price; 1/- dozen extra for postage and box.—Dugan, Carlow.

CHOICEST Chrysanthemums, plant now for October to Christmas flowering, 6 2/6, 12 4/6, free.—Dugan, Carlow.

CHOICEST Calceolarias, big plants, coming in flower, yellow and brown, 12 2/6, 25 4/6, free.—Dugan. 14 F

CHOICEST Dahlias—My Silver Medal sorts, Cactus, Collarette and Paeony, named, 3 2/3, 6 4/-, 12 7/6, free.—Dugan. 14 F

CHOICEST Edging Plants—Lobelia, Ageratum, Dwarf Blue Nemesia, all 25 2/-, 50 3/6, 100 6/-.—Dugan, Carlow. 14 F

CHOICEST Larkspur, rosy scarlet, a gem for cutting, same price as Lobelia.—Dugan. 14 F

CHOICEST Cabbage Plants, all post free, per 100, 1/9; Broccoli, for succession, 2/6; Savoy, 2/-; Celery 2/6; Curled Broccoli 2/-; Brussels Sprouts 2/6.—Dugan, Carlow. 14 F

CHOICEST Bedding Plants, marvellous value, 100 post free in 12 lovely sorts, 3/6.—Dugan, Carlow. 14 F

CHOICEST Coleus, young Plants for potting, 6 1/6, 12 2/6.—Dugan, Nurseries, Carlow. 14 F

CHARACTER accurately delineated from Handwriting by an Expert in the "Weekly Irish Times." Send a specimen with coupon from issue now on sale. 13 F

CHOICE Bulbs—White Lady, Frank Miles, Albatross, Seagull, etc., at half catalogue prices.—Glendruid, Shankill.

CHRYSANTHEMUMS, early (outdoor) and late (greenhouse) varieties, 12 all different, named 4/-, unnamed 3/6; Lobelia Cardinals (crimson foliage), fine clumps, 3/6; Sweet Pea Plants, 12 1/-, 100 7/-, mixed; part postage, 6d.—Canon Patten, Fethard, Co. Tipperary. 17 C

CELERY Plants, 4/- per hundred; also Blue Beveren Rabbits.—Ardmeen, Newtown Park, Blackrock.

DAHLIAS, a grand Collection, 12 all different 6/-, 25 all different 11/-, magnificent varieties; Stock, Sutton Perfection and Improved ten-week, 12 1/-, 7/- 100; Begonias, from pots, fine plants, 12 5/-; part carriage, 6d. extra.—Canon Patten, Fethard, Co. Tipperary. 17 C

DAHLIAS—Plant now Cactus and choice Double Mixed, strong plants from pots, 6 2/6, 12 4/3, carriage paid. Price list other plants on application.—Dolan, Brookville, Drogheda. 17 A

FOR Sale, 7 Irish Acres of Meadow, with or without Aftergrass. Apply Gardener, Ballintyre Hall, Dundrum. 16 B

GREENHOUSE for Sale (new), 7ft. x 5ft.—F 92, this office. 14 F

GARDEN Shelters, Seats, Folding Chairs, Tables, and Cane Settees, etc., at competitive prices.—O'Malley and Brett, 81 and 82 Rathmines road. Telephone 474. 14 F

GARDEN Nets, suitable for Tennis; 25 yards 10/6, 50 yards 20/-, 3 yards wide, post free; measured mesh closed.—Staveley's, 137 Parnell street, Dublin. 16 B

LADY wants small quantities of Fruit; willing to pick; vicinity Dublin.—F 352, this office.

PLANTS for Sale, Celery (Sutton's), Broccoli, Sprouts, 1/- hundred.—Kirkpatrick, Kilshane, Finglas.

TOMATO Plants—Bides Recruit, Carter's Sunrise, and Kondine Red, cool grown, ex 4" pots, 4/- per doz.; Chrysanthemum, Almirante and December Gold, ex 4" pots, 5/- per doz.; Viola Maggie Mott, from open ground, 2/6 dozen; all post free.—Manager, Lissadell, Sligo.

VIOLAS—12 all different or to colour, 2/-, 100 14/-; part postage, 6d.—Canon Patten, Fethard, Co. Tipperary. 17 C

### POULTRY, CAGE BIRDS, DAIRY.

AUCTION Sale of Pedigree Poultry, Poultry Houses, and Appliances, on Wednesday, June 29th (Mackie, Burns and Co., Auctioneers). See separate advertisement. Catalogue of Sale on application to Mrs. Coubrough, Templeogue, Dublin. 27 X

A BARGAIN—19 Khaki Campbell Ducklings, fortnight old, £1.—Campion, Ballyfore, Co. Kildare.

AYLESBURY Ducklings, 9, with Mother, 12/6; Eggs, 4/-.—The Cottage, Roebuck, Clonskeagh.

"ARBOURFIELD," Dundrum—Cockerels, Light Sussex (Hunter), January, 7/6; White Wyandottes (Hunter), March, 5/-, carriage extra; Wanted, White Wyandotte March Pullets.

CHICKS—Wyandottes, Anconas, Leghorns, 11/6 dozen; week olds, 12/6.—Fairyhill, Blackrock. Telephone 138. 14 F

CHOICE early Crossbred Pullets, 4/6 each; carriage paid on six upwards.—Elizabeth Byrne, Augrum, Co. Wicklow. 15 A

CHICKS, fortnight old, pure Anconas, White Leghorns; 12/- dozen.—57 Philipsburgh avenue, Fairview.

CHICKEN Hoover (100) for Sale, new; price £4 10/-. Apply 41 Mespil road.

CHICK Rearing is made easy and certainly profitable by using Armitage's No. 1 Original Dry Chick Food for the first month, following on with Armitage's No. 2 "Grow on" Mixture. The Armitage Way means less work, no bother, no worry, and no Dead Chicks. Insist on the Foods backed by 33 years' experience.—Armitage Bros., Ltd., Poultry Food Specialists, Colwick, near Nottingham. Sold by O'Leary and Co., 38 Lower Camden street, Dublin. X

DELICIOUS tender Chickens and Ducklings, trussed, 8/9 free; Boiling Bowls, 7/6; milk fed. Address 3321, Chickens," this office. X

EXCHEQUER Leghorns, 8 Hens, 1 Cock (Snowdon direct), £2 10/-.—28 Hollybrook road, Clontarf. 15 X

FOODS, Poultry Appliances, Medicines; free list.—Ravensdale Mills, 40 Wellington quay, Dublin. 8 X

FOUNTS, 8 Gallon size 25/-, to Pint size 1/9 each; Bottle Founts 1/2; illustrated list free.—Ravensdale Mills, Dublin. 27 X

HATCHING Eggs—Pure Indian Runners (Upjohn's 298 egg), White Wyandottes (Barron's), Salmon Faverolle (Mullen's), 4/-, carriage paid.—Gilmore, Kilquade, Greystones. 1 X

SWARMS, 17/6; White Leghorns (1926) Cocks, 6/6; White Runner Drakes, same.—Sheil-Walshe, Cappoquin. 15 A

SALE, Black Minorcas, Barnevelders, year old; cheap.—49 Clarinda Park, East, Kingstown. 16 F

WHITE Leghorn Cock (Coubrough), 2 years, 8/6. Seen any day after 6 o'clock, 89 Belmont avenue, Donnybrook. 15 F

WHITE Leghorn Cockerels, bred from seven guinea son Missouri, winner 291 egg hen, and daughters "Daily Mail" £1,000, two years international winners; 7/6, carriage paid.—Warrington, Donabate, Dublin.

20 CHICKENS, 15/-, three days old, mostly R.I.R.—H. Smyth, Newtown, Drogheda.

### FURNITURE.

AT Highest Value—James Hill and Son, Bachelor's Walk, Purchase Furniture, Pianos, Antiques. T

A £52 10/- Mahogany 5ft. Sample Bedroom Suite, two oval mirrors in wardrobe, linen chest, washstand, oval mirrored four drawer dressing table, selling at £39 10/-; delivered free.—Lanigan, 32 Lower Ormond quay, Dublin. 10 C

BEDROOM Suites, from £12 10/-, in oak and satin walnut. A few good quality Secondhand Bedroom Suites, large sizes—viz., 8' to 9', worth £120 to £150 each, selling at £35 to £75 each.—O'Malley and Brett, Rathmines. Telephone 474. 14 F

BEAUTIFUL Specimen Nelson Dining Table, perfect, six legs; cheap.—F 337, this office. 16 F

BOOKCASE, three glazed doors; Mahogany; cabinet underneath; price £5 10/-.—Talbot Coall, Auctioneer, Kingstown. 16 B

CARPETS—Axminster, 12 x 9, seamless, £5 15/-; other qualities and sizes. Buy direct from Manufacturers, Cable Mills, 32 Lower Ormond quay, Dublin. 14 F

CHAIR-BED, perfect, no cushions, Sell 15/-; Exchange Chest Drawers; Linoleum; Kingstown. Address "Z 3335, Chair-bed," this office.

### FURNITURE CONTINUED.

FOR Sale, Venetian Blinds, almost new, two Tables, Chairs, small Sideboard, Fender.—F 293, this office.

FOR Sale, lovely Mahogany Hall Stand.—F 405, this office.

LAWLOR, Briscoe will Buy or Sell your Surplus Furniture. Auctions every Thursday.—35 Ormond quay. T

LARGE Mahogany Wardrobe, also Domingo Mahogany Diningroom Table for Sale.—19 Oakley road, Ranelagh.

LADY has for private sale several articles good Furniture, including Antique old Mahogany Bookcase and Bureau attached; also real Turkey Carpet, 9 yards by 6 yards, cost £200, selling a bargain now; Wardrobes, Chairs, etc., etc. Address "Z 3210, Furniture," this office. 14 X

### MUSIC, PIANOS, ETC.

AT Gill's Piano Warehouse, Nassau street; compare prices before making your purchase and save 50 per cent.

AT Gill's—They are Sole Agents for all the leading German Pianos.

AT Gill's—You can purchase a new Piano, iron frame, check action, 36 gns.

AT Gill's—Seidel Baby Grand, overstrung; list price £180; now 125 gns.

AT Gill's—Hofmann Baby Grand, overstrung; list price £180; now 125 gns.

AT Gill's—You can get a new Baby Grand from 90 gns.

AT Gill's—Schrother Baby Grand, overstrung; list price £170; now 110 gns.

AT Gill's—Scheel Grand, overstrung, black ebony; list price £225; now 150 gns.

AT Gill's—Mand Upright Grand, overstrung; list price £150; now 110 gns.

AT Gill's—Kastner Upright Grand, overstrung; list price £100; now 75 gns.

AT Gill's—Seidel Upright Grand, overstrung; list price £100; now 74 gns.

AT Gill's—Hofmann Upright Grand, overstrung; list price £95; now 73 gns.

AT Gill's—Knauss Upright Grand, overstrung; list price £120; now 83 gns.

AT Gill's—Kappler Upright Grand, overstrung; list price £110; now 75 gns.

AT Gill's—Andrae Upright Grand, overstrung; list price £98; now 65 gns.

AT Gill's—Bogs and Voigt Upright Grand, overstrung; list price £90; now 63 gns.

AT Gill's—Ronisch Upright Grand, overstrung; list price £120; now 85 gns.

AT Gill's—Seiler Upright Grand, overstrung; list price £100; now 75 gns.

AT Gill's—New German Pianos, iron frame, underdamper, from £40; worth inspection.

AT Gill's—Bechstein Overstrung Grand, almost new; list price £400; sale £150.

AT Gill's—Bechstein Upright Grand, almost new, list price £250; sale £100.

AT Gill's—Steinway Upright Grand, returned from hire; list price £300; sale £85.

AT Gill's—Lechman Upright Grand, overstrung; list price £85; sale £35.

AT Gill's—Derwent Upright Grand, overstrung; new 47 gns.; marvellous value.

AT Gill's—Gors and Kallmann Upright Grand returned from concert work; sale 55 gns.

AT Gill's—Collard and Collard Overstrung Upright Grand; list price £120; now £30.

AT Gill's—Brooklyn Upright Grand, rosewood case; list price £85; now £45.

AT Gill's—Marsolf Upright Grand, walnut case, returned from hire; only £36.

AT Gill's—Spencer Upright Grand; list price £85; sale £36; absolute bargain.

AT Gill's—Ronisch Upright Grand, overstrung; list price £135; now £65.

AT Gill's—Buhloff Upright Grand, overstrung; list price £90; now £65; worth inspection.

AT Gill's—Chappell Upright Piano; list price £85; returned from hire, £24.

AT Gill's—Allison Upright Grand, list price £75, now £20; worth inspection.

AT Gill's—Derwent Upright Grand, vertical string, new, from 42 gns.; worth inspection.

AT Gill's—Mason and Hamlin Organ, 14 stops, 2 knee swells, £15.

AT Gill's—Dorothy Organ, 15 stops, 2 knee swells, £18.

AT Gill's—Mason and Hamlin Organ, 12 stops, 2 knee swells, £10.

AT Gill's—Mason and Hamlin Organ, 20 stops, 2 knee swells, £26.

AT Gill's—Organs and Harmoniums by leading makers, from £6; worth inspection.

AT Gill's—All instruments can be had on easy payment system; small deposits taken to suit purchaser.

AT Gill's—Your old Piano taken in part payment of any instrument.

AT Gill's—Have your Piano Repaired and Tuned by experienced workmen; estimates free, work guaranteed. 'Phone 62577.

AT Gill's—You can Hire Upright Piano from 10/-, Grands from 15/-. 'Phone 62577.

AT Gill's—Have your Piano moved by motor and experienced men; we will give estimate, and you will save 50 per cent. 'Phone 62577.

AT Gill's—They will store your Piano and keep in tune, from 4/- per month.

AT Gill's—Note Address: 14 and 15 Nassau street. 'Phone 62577.

CHARACTER accurately delineated from Handwriting by an Expert in the "Weekly Irish Times." Send a specimen with coupon from issue now on sale. 13 F

COLLARD and Collard, new three years ago, cost 110 guineas, for Sale by Auction, "Sunnyside," Palmerston, Tuesday next.—Talbot Coall and Son, Auctioneers, Kingstown.

GENTLEMAN wants good Piano; state price, make, particulars; no dealers.—F 260, this office. 16 B

GRAMOPHONE Stores, 6 Johnston's Court, Grafton street, Dublin for Parlophone Records and Machines. Open till 9. Lists free. X

LADY open to Purchase Piano, Organ or Harmonium; particulars.—F 126, this office. 14 F

PIANO for Sale, as new; price £40; can be seen any evening after 6 p.m. at 128 Botanic road, Glasnevin. 15 A

WANTED, Cottage Piano for Boy, learning; or state price expected.—F 423, this office.

### HORSES, HARNESS, ETC.

CHILDREN'S Pony for Sale, 8 years old; real curio, only 33 inches high; quiet; has been ridden by child of 4 years; particulars. Address "Z 3211, Pony," this office. 14 X

FOR Sale, Contents of large Hunting Establishment, consisting of 25 Gentlemen's Secondhand Saddles, 4 Ladies' Secondhand Saddles, all by noted makers; 30 Secondhand Bit and Bardoon and Snaffle Bridles, Leather Rollers, Leather Girths, White, Buff Show Halters, Clothing, etc.—Box and Co., Noted Saddlery Stores, 68 Dame street.

FARM Harness, £8 10/- per set; Secondhand Leather Plough Backbands, 8/- pair.—Box and Co., 68 Dame street.

HARNESS—All sizes in stock; own manufacture.—Patterson, 9 George's quay. 'Phone 3584. 14 F

HARNESS all sizes in stock, Estd. 1880.—T. Smith, 93 Marlborough street, Dublin. T

### VEHICLES.

FOR Sale, Victoria, complete. Apply Mr. Moynihan, Ruby Hall, Kill o' Grange, Monkstown. 14 F

### CATTLE, LIVE STOCK.

A WONDERFUL Invention by a Famous Italian Doctor. Castration is now a simple and easy operation by using Burdizzo Bloodless Castrator. Can be used on all domesticated animals. 23 5/-, post free, with full directions.—Henry Bell, Ltd., 62 Quay, Waterford. 25 X

BLUE Beveren Rabbits, pedigree, for Sale. Apply, letter only, Rathlin, Bray. 15 A

COWS, two, just calved, and two Springers, large and rich milkers.—Glenageary Park, Glenageary, Kingstown. 17 C

CALVING Cows—As soon as a cow calves give a dose of Bell's Veterine Cleansing Drench, and use the Antiseptic Pessary as directed. This is a sure safeguard against complications and milk fever. 2/- each; both 4/6, post free.—Henry Bell, Ltd., Quay, Waterford. 25 X

CALVES for sale, one to four weeks, good colours, selected from best Limerick cows; carriage paid at £4 10s. each, cash with order.—Crowe, "Crough," Limerick Junction. 10 X

CUREOX has saved thousands of calves affected with Curd, Scouring, Drooping Staggers, Grinding Teeth, and Stretching Neck and Body. One of many users writes:—"I received the Cureox all right, thank you very much, as only for it my calf would be dead." Mr. H. Gilhooley, Drumkeerin. In bottles, 15/6, 8/6, post 1/3; also 5/-, post 9d.; and 3/-, post 6d. Manufactured by Henry Bell, Ltd., 62 Quay, Waterford. 25 X

FOR Sale, Red Cow, in calf to Jersey bull.—Rockmount, Dundrum, Dublin.

FARMERS—If your Cattle are troubled with Scour give the Veterine Scour Cordial. One user writes:—"It is the best cure for calves we ever used." In bottles, 5/-, post 9d.; 3/-, post 6d.—Henry Bell, Ltd., 62 Quay, Waterford. 25 X

FOR Sale, Shorthorn Cow; calve any day now. Apply R. Manning, Shanganagh, Shankill. 17 A

PIGS—30 extra fine Stores, small ones; 4 Large York Sows, pedigree.—Blackrock House, Blackrock. 14 F

PURE Bred, long haired, blue Persian Kittens, eight weeks, females 30/-, males £2; real beauties. Address "Z 3154, Kittens," this office.

"SNORODYNE"—Invaluable Cure for Timber Tongue, Snoring, Coughs in Cattle, post free 7/-; "Hoosodyne," invaluable Cure for Hoose Coughs in Calves, post free 5/6.—A. H. Jones, Chemist, Doneraile, Co. Cork. X

THE "Scour Specific"—The never failing Cure for White Scour in Calves and Scour in Cattle, Calves, Sheep, etc.; post free 3/- and 5/6.—A. H. Jones, M.P.S.I., Chemist, Doneraile, Co. Cork. X

WANTED, a few Dexters, one to two years, or in calf Heifers; Blacks; full particulars. Address "Z 3348, Dexters," this office. 17 C

### DOGS.

A POWERFUL young Kerry Blue and typical young Irish Terrier, males, demon guards, splendid ratters, 80/- each.—Ulsterville House, Avondale road, Phibsboro'.

ALSATIAN Puppies for Sale, born March 1st, by Dolf von Overstolzen, litter brother of the world champion, Donar, ex Gana of Dunema, litter sister of Champion Apollo of Alave. Apply Bernard, Belfield, Stillorgan road, Dublin. 17 C

AIREDALE Dog Pups; also winning Bitch, in whelp; cheap.—Fagan, Carrickmines Lodge.

ARGOSY Kennels—Well bred Fox Terrier Bitches for Sale, cheap. Apply 41 Mespil road, Dublin.

BEFORE leaving for your Holidays, board your Dog at 4 Pine Cottage, Dundrum. 16 B

BLACK Blue-roan Cocker Pup, 6 months; first class pedigree. Address "Z 3272, Dog," this office. 15 A

BORZOI Bitch for Sale; winner of many prizes; cheap.—77 Clonliffe road. 17 A

BEAUTIFUL highly bred Wire Fox Terrier Puppies; handsomely marked.—177 North Circular road.

CHAMPION Bred Wire Fox Terriers, winning litter, 6 months Puppies, also Bitch, believed in whelp; several bargains. Address "Z 3333, Dogs," this office.

FOR Sale, Blue Irish Bitch, 2 years, splendid pedigree. Miss Thomas is the breeder.—N. Hales, Drimoleague. 15 A

FOR Sale, Pure Bred Liver and White Pointer Bitch, 2 years old, well trained; any trial.—Isaiah Haire, Fivemiletown, Co. Tyrone. 16 B

FINE young Irish Terrier Dog for Sale, great watch, companion; 50/-.—142 Pembroke road, Ballsbridge.

FOR Sale, lovely Kerry Blue Dog.—F 406, this office.

LUCKOUT—For Sale, Champion Bred Yorkshire Puppies; grandsire winner of 11 championships and 600 first prizes; a great chance for Yorkshire lovers. Come and see puppies and adults.—Jordan, 15 Granby place, off Parnell square.

OWNER going abroad, must sell, Pointer Dog, 11 months; Terrier, 2 years; Cocker and two Pups. Address "Z 3322, Dog," this office.

POINTER Dog for Sale, 5 months, best working strain.—Robinson, Newberry Hall, Carbury, Co. Kildare. 14 F

PEKINGESE Puppies for Sale, males, females; beauties; champion breed.—1 Duke street. 14 F

POINTER Bitch, ready for training; also Pointer Dog, trained. Address "Z 3323, Dogs," this office. 17 C

RED Irish Setter Puppies, championship pedigree; strong, healthy. Particulars, Captain Williams, Castlederg. 17 B

SIX months old Black Cocker Bitch, good pedigree and sporting strain; 30/-. Address "Z 3278, Dog," this office. 16 F

SEALYHAM Puppies, pedigree, two to four guineas.—42 Harcourt street.

SPECIAL Reports of Coleraine and Antrim Shows, written by an expert, appear in to-day's issue of the "Irish Field." On Sale at all Newsagents'. Price 2d.

# PIM BROS., Ltd.
# Summer Sale
WILL COMMENCE
**On Monday Next, 20th Inst.**

# PIM BROS., Ltd.
**Sth. Great George's Street**

### DOGS CONTINUED.

THE "Irish Field" is the only weekly canine journal in Ireland. Interesting news articles and best reports of Shows. On sale at all newsagents, price 2d. Subscription terms—Yearly 13/-, half-yearly 6/6, post free. Head Office—11 D'Olier street, Dublin. T

VALUABLE Airedale Dog, 13 months, splendid pedigree; 2 guineas; overstocked.—F 393, this office. 17 C

WANTED, trained Pointer Dog or Slut (trial), guaranteed perfect. Address "Z 3286, Dog," this office. 16 F

YOUNG Lady, experienced, with large country place, cares Dogs during owners' holidays; best feeding, modern kennels; inspection invited.—Newtown House, Swords. 8 16

### BUSINESS, BUSINESS PREMISES, LANDS, ETC.

SALE AND WANTED.

AT Kimmage road, Harold's Cross—To Builders—1 Acre of Building Ground, 280 feet frontage, to build 10 houses; rent £52; fine £250; lease for ever. Apply to Dockrell Limited, South Great George's street. 15 A

ADJOINING Stephen's Green—Hotel, £150 yearly; 14 rooms; £120 premium, running order.—Arthur Jones, Son, 22 Andrew street. 16 B

AT South Anne street—Desirable Shop and House for Sale; a real bargain, only £900. Apply to Dockrell Limited, South Great George's street. 17 C

ADJACENT Essex quay—For Sale, substantial Premises, ground floor 3,200 feet, dry basement and two upper floors, with covered yard adjoining, 6,000 feet, street frontage 180 feet.—F 470, this office. 17 C

BATTERSBY and Co. offer as going concern, South city, best residential district, Boardinghouse; 14 rooms, garage, etc. 16 B

BUSINESS Flat to Let, corner Castlewood avenue, Rathmines, 3 rooms, first floor; first class position for ladies' hairdresser, dentist, or other business; rent moderate. Apply 95 Rathmines road. 10 X

DRAPERY Business for Sale, Free State, private treaty; Stock, Fixtures, and Goodwill; low rent and valuation; general stock, part purchase can remain. Address "Z 3185, Business," this office.

FOR Sale in an Ulster town, a flourishing Grocery and Hardware Business; fine double shop, plate glass windows, three counters, electric light throughout, ample stores, and very fine residence and garden; all freehold; some Lands can also be Sold, from 6 to 40 Acres, low rented. Interview any day arranged. Address "Z 3253, Business," this office. 15 F

FOR Sale at Harold's Cross (adjoining the factory recently erected at St. Pancras), about ten Acres of fee simple Land; also Premises, formerly occupied by Kenilworth Laundry.—Lett and Fetherstonhaugh, 23 Ely place.

FOR Sale as a Going Concern, high class Grocery, Provision, and Italian Warehouse Business, in an outstanding position, South suburbs. The premises are modern, with good dwelling accommodation attached, situated in a thickly populated residential district. Lease 500 years; low ground rent. Price £5,750, including fixtures and fittings. Turnover exceeds £11,000 per annum. Principals only dealt with.—F 486, this office.

GRAFTON street (adjacent)—Unfurnished Rooms to Let, as Offices or Showrooms; reduced rents. Apply Hazley and Co., Blackrock. 16 B

HOUSE and New Shop for Sale; good position. Apply 28 Dolphin's Barn. 16 B

KIMMAGE, Co. Dublin—Excellent Building Sites, to Let at above, facing the Dublin Mountains; immediate lease. Apply Messrs. Higginbotham and Stafford, Architects, 3 Clare street, Dublin; or Messrs. White and Meares, Solicitors, 16 Molesworth street, Dublin. 16 D

OFFICES to Let, 1st and 2nd Floors. Apply Thompson's, 8 Westmoreland street. 8 16

OFFICE to Let, 28 South Anne street. Apply Caretaker, Top Floor. 16 F

PORTABLE Building for Sale, size 16 x 16, suitable bungalow; very strongly constructed, slate roof; £125 to prompt purchaser, including cost re-erection, County Dublin.—Landrin, Creighton street. 'Phone 708. 14 F

SHOP, Basement, Stores, Offices, Let or Sell. Seen 63 Middle Abbey street. 17 C

TO Let, 67 Middle Abbey street, Shop and Basement, next door to G.P.O.; most central; moderate rent. Apply to A. J. Collins, next door. 14 F

TO Let, fully equipped Poultry Farm, convenient to Gorey, Co. Wexford; good dwellinghouse, land as required. Address "Z 3287, Farm," this office. 16 B

TO Let, large Premises with yard, sheds and loft, at 7 Cross Kevin street; suit any business. Apply Woolton, 4a Whitefriars street.

WANTED, in vicinity Clare street, one or two Offices at moderate rent. Full particulars to F 79, this office. 14 F

WANTED to rent, a small Shop, Dublin or suburbs.—R 16, Irish Times Branch Office, Kingstown. 14 F

WANTED to purchase, Estate, 400 to 1,500 acres, radius 50 miles, Mullingar. Send full particulars immediately, National Estate Agency, 84 Middle Abbey street, Dublin. 16 F

WANTED Small Farm, about 12/20 Acres, with good residence, convenient to city; prompt buyer.—F 343, this office. 16 F

£1,500 BUYS, 150 Years' Lease, city Factory Premises, producing £121 10/0 net, mortgage arranged for £500 if desired.—G. Birney, 179 Pearse street. 15 A

### STABLING AND GRAZING.

MEADOWS and Grazing to Let at New Park, Blackrock. Particulars, W. Stanley and Son, Land Agents, 59 Dawson street, Dublin. 17 C

### HOUSES AND LANDS FOR SALE.

ABANDON HOUSE HUNTING and consult House Agency Department, GARVEY and GOOD, 21 Lincoln place, Dublin. Register kept of HOUSES and LANDS for Sale and Wanted. TELEPHONE 62468. T

Albert MacArthur is "The Housefinder," 52 O'Connell street. T

ABOUT Seaside Houses, Blackrock to Dalkey—Consult Meganey, Auctioneer, Sandycove, who keeps big list; all sizes and prices and districts; state requirements. 24 2

ATTRACTIVE, desirable Residence, "Balholm," 38 Iona road; double fronted, semi detached, non basement; three entertaining, six bedrooms, kitchen, outoffices; low ground rent; good garden, gas and electric light; possession. 15 A

AUCTION Tuesday at 52 O'Connell street, one o'clock.—Albert MacArthur, "The Housefinder." 16 B

AUCTION Tuesday includes "Bo Peep," splendid detached House, Conyngham road; vacant possession. 16 B

AUCTION Tuesday includes 57 Moore street (walking side); vacant Shop and House. 16 B

AUCTION Tuesday includes 105 North Strand road, with Building Space for Shop. 16 B

AT Kingstown (2½ Acres)—Gentleman's Residence for Sale; perfect order; garden, garage, hot bath; fine views; £2,750; lease for ever. Apply to Dockrell Limited, South Great George's street. 17 C

AT Shankill—An attractive small Farm, 35 acres, for Sale, great bargain; House out of repair; price to wind up estate only £850. Apply to Dockrell Limited, South Great George's street. 17 C

AT Iona Drive—Double, detached, lovely house, garage; vacant, £1,325; Iona road, compact House, £1,050; part money left out. Keys Kelly, 71 Iona road.

AT Greystones—Detached House, on half an acre, labour saving conveniences, 8 apartments, electric light, tennis court, garden, garage; £1,750.—North and Co., Grafton street. 17 X

AT Monkstown—Semi-detached Modern House, 9 apartments, bathroom, electric light, garden.—North and Co. 17 X

AT Sorrento terrace, Dalkey—Beautifully situated, overlooking Dublin Bay, garden reaching to foreshore, about 12 apartments, bathroom, h. and c., to be sold at moderate figure, or letting would be considered.—North and Co. 17 X

AT Dundrum—Bungalow Residence, 6 apartments, bathroom, gas, garden; £900.—North and Co. 17 X

AT Wellington road—Semi-detached, commodious House, 11 apartments, bathroom, electric light, large garden, stabling. Terms North and Co. 17 X

AT Sandymount—Semi-detached Modern House, 7 apartments, bathroom, gas, electric light, garden, garage. Sold at reasonable figure.—North and Co. 17 X

AT Donnybrook—Modern two storeyed semi-detached House, 8 apartments; £1,450.—North and Co. 17 X

AT Merrion road—Detached Residence, 12 apartments, two bathrooms, electric light, gas, greenhouse, garage, with loft. Terms North and Co. 17 X

AT Dartry—Modern, semi-detached, non-basement, 8 apartments, electric light, garden; £1,450.—North and Co. 17 X

AT Sandford road—Detached Bungalow Residence, 5 apartments, bathroom, side entrance, greenhouse; £900.—North and Co. 17 X

AT Terenure—Modern, semi-detached, 8 apartments, bathroom, h. and c., garage, greenhouse; £1,300.—North and Co. 17 X

AT Cherryfield avenue—Neat, Modern House, 6 apartments, bathroom, electric light, garden; £700. Portion of purchase money can remain out.—North and Co. 17 X

AT Rathdown road—Compact House, 7 apartments, bathroom, room for garage; £975.—North and Co. 17 X

### HOUSES AND LANDS CONTINUED.

AT North Circular road—Compact House, on tram line, convenient to Phoenix Park, 10 apartments, bathroom, garden, free of rent; £1,350.—North and Co. 17 X

AT North Suburb—Modern House, 8 apartments, bathroom, garden, room for garage; £950.—North and Co. 17 X

AT North City—Compact House, 8 apartments, bath, h. and c., electric light; suit dentist or doctor. 17 X

AT Marine avenue, Sandycove (by the sea)—Two modern semi detached Villas for Sale; 6 apartments, electric light, garage, and garden; remission of rates. Full particulars, Meganey, House Agent, Sandycove. 'Phone 126, Dalkey. 15 X

BARGAIN—Bray—£325; non basement, 6 rooms, with possession.—Arthur Jones, 22 Andrew street. 16 B

BESIDE Stephen's Green—Freehold, ten roomed House; £975, bargain.—Arthur Jones, Son, 22 Andrew street. 16 B

BATTERSBY and Co. offer, £475, Fairview, cosy modern six roomed House, nicely situated, close to penny stage. Full details 39 Westmoreland street. 16 B

BATTERSBY and Co. offer, Drumcondra, £1,050, Freehold, well built seven roomed House, bathroom; new drainage. 16 B

BATTERSBY and Co. offer, £950, choice, pleasantly situated Residence, close Haddington road tram stop; eight rooms, bathroom, fine garage. 16 B

BATTERSBY and Co. offer for Letting, £100 and rates, attractive House, Leeson street vicinity; three reception, four bedrooms, large garden. 16 B

BATTERSBY and Co. offer at Sandford, £850, choice situation, well built Bungalow; five rooms, bathroom, large garden. 16 B

BATTERSBY and Co. offer, £325, North Strand vicinity, semi modern four roomed House; every convenience. 16 B

BATTERSBY and Co. offer, Berkeley street, attractive House on tram line; good accommodation, bathroom, electric light. 16 B

BATTERSBY and Co. offer at Phibsborough £700, favourite road, substantially built; six rooms, room for garage, new gate entrance; all in first class order. 16 B

BLACKROCK—4 Avoca terrace for Sale; long lease; small head rent. Particulars W. Stanley and Son, Land Agents, 59 Dawson street, Dublin. 17 C

BALLSBRIDGE—Attractive, well built House (possession), two entrances, 11 rooms, pantries, convenient to city; seen by appointment.—R O 142, Irish Times Branch Office, Rathmines.

COMPACT House, 5 apartments, long lease, low ground rent; possession.—20 Killarney parade, North Circular road. 14 F

CLONTARF—Bungalow, 6 apartments, bathroom, garden, £200; leases.—The Leinster Estate Agency, 10 Nassau street. 14 F

DALKEY—Modern Bungalow, very conveniently laid out, good garden, commanding view; telephone, etc. Garvey and Good, 21 Lincoln place. 16 A

DARTRY road—Semi detached, non basement, room for garage, good garden, £1,500.—Garvey and Good, 21 Lincoln place. 16 A

DOUBLE Front Detached 10 Room House, Iona Drive, garage, garden, electric, gas; cheap for quick sale.—J. J. Carroll, 9 Iona Drive. 16 B

DOUBLE Front, Semi-detached, Iona road, fine garden, splendid order; others Cabra Park, David road, Iona Crescent, etc.—J. J. Carroll, 9 Iona Drive. 16 B

DORIS street, South Lotts road—House for Sale, with possession, in first class order. Apply E 480, this office. 17 C

DUNDRUM; possession; semi detached; six rooms; 500 years; rent, £5; taxes, £6.—Delaney. 17 C

ENGLAND, near Southport—Modern detached House on private road, station five minutes; two sitting, three bedrooms, bathroom (h.c.), two w.c.'s, kitchen, scullery, larder, wash-house, garage, workshop, quarter acre, freehold; £1,100; more land if required; low rates, cheap living; healthy, open country; ideal retirement for business man.—F 374, this office.

FOR Sale, 68 Whitworth road; 2 sitting, 4 bedrooms, servant's room, bathroom with lavatory basin, 2 w.c.'s, separate, tiled porch and hall conservatory, garden, garage; valuation £28, head rent £4 8/0, lease over 900 years; price £850 (possession). Apply Messrs. Harris and Greene, 6 Lower Abbey street. 13 F

FAIRVIEW—Semi detached, double fronted, non basement Residence, good garden; £950.—Garvey and Good, 21 Lincoln place. 16 A

FOR Sale privately, North side, on tram line, modern well built House; 2 sitting, 4 bedrooms, bathroom, electric, gas, garden, space for garage; price £1,050.—F 458, this office.

FOR Sale, with possession, imposing Residence, North city, sea front; bedrooms, dining, drawing and maids' rooms, kitchen, scullery, out offices, stables, garage, tennis court, kitchen garden, etc.; electric light throughout.—F 450, this office. 17 C

FOR Sale at Crissard, Wolfhill, 5 Farms, containing from 20 to 30 Acres (Statute), with Residence and outoffices thereon; all in grass, held free of rent for ever. Apply M. Doyle and Son, Athy. 15 X

FOR Sale, near Athy, nice Farm, containing 30 Acres (Statute), with Dwellinghouse thereon; lands sown; immediate possession can be given.—M. Doyle and Son, Athy. 15 X

HIGHFIELD road, Rathgar—Double fronted, semi detached, non basement Residence, good garden and garage; also conservatory; clear possession. Sole Agents Garvey and Good, 21 Lincoln place. 16 A

HIGHFIELD road, Rathgar—Semi detached, modern, up to date House, with immediate possession; 8 apartments, greenhouse, etc., electric light, large garage; long lease, low ground rent; price £2,200.—F 96, this office. 14 F

HOLLYBROOK road, Clontarf—One of the best Houses on this road for Sale, with possession. Appointment to view and full particulars from Samuel Henry, 13 Bachelor's Walk. 15 A

HOLLYBROOK road, Clontarf—Well built brick House, semi detached, 8 apartments.—Garvey and Good, 21 Lincoln place. 16 A

HERBERT street, Pembroke lease seventy years, ground rent £11, vacant possession of upper part, containing three large reception rooms, five bedrooms, kitchen, bath, washhouse, central heating, ground floor and basement are Let at £118.—F 284, this office.

HOUSE, with two acres, large walled-in garden; one mile from city.—F 471, this office.

INCHICORE—House, six apartments, garden; possession; £400 prompt purchaser.—F 451, this office.

KIMMAGE road—Modern, semi detached, red brick House, seven apartments; long lease, low rent; Sell £850, Let £100 yearly, free.—F 256, this office. 16 F

KINGSTOWN—Sale, fine non-basement House, choice position; stamp. Address "Z 3336, House," this office.

PHIBSBOROUGH—Compact six roomed House in Munster street, with possession; excellent condition.—F 429, this office. 17 C

RATHGAR—Semi detached, good garden, non basement, electric light; £1,050.—Garvey and Good, 21 Lincoln place. 16 A

RATHGAR (possession), adjoining Brighton road—Sittingroom, diningroom, bathroom, 3 bedrooms, kitchen, gardens; Furniture; price moderate.—F 287, Irish Times Branch Office, Rathmines. 16 B

SHANKILL—Cottage Property, good investment; also (possession) Plot of Ground for building. What offers?—F 111, this office. 14 F

SALE, 3 six apartment Houses, vicinity Victoria street, South Circular road; good tenants; sell separately.—F 134, this office. 14 F

SANDYCOVE—No. 1 Sandycove avenue, West, for Sale; long lease; small head rent. Particulars, W. Stanley and Son, Land Agents, 59 Dawson street, Dublin. 17 C

SUPERIOR, stylish Residence (two storey), drawingroom, diningroom, study, four family bedrooms, substantially built, most comfortably equipped, and beautifully decorated for owner's occupation regardless of expense, large gardens, garage, fashionable quarter, North city outskirts, sunny aspect, convenient tram; great opportunity; £1,550.—William J. Heron, Auctioneer, 188 Pearse street. Telephone 1196.

VACANT Possession—Modern House, 7 apartments, bath (h. and c.), garden; good condition; moderate; Marguerite road, Glasnevin.—F 200, this office. 15 A

WE have Houses for Sale at Blackrock, Dalkey, Dublin, Kingstown, Monkstown, Malahide, Stillorgan, Sandycove, Ballsbridge; all prices.—O'Callaghan and Co., House and Land Agents, 23 St. Andrew street, Dublin. 'Phone 3196. 14 F

WICKLOW Town—House, with large garden, for Sale by Auction. Haskins Bros. have received instructions to Sell by Auction on Wednesday, 29th June, Kilmantin House, containing 2 sittingrooms, 3 large bedrooms, maid's and box rooms, kitchen, scullery, pantry, bath (h. and c.), etc.; gas and electric light; large garden (very sheltered), fully stocked fruit and vegetables; House is in perfect condition, not needing any outlay; held in Fee Simple, free from all rent; P.L.V. £12; immediate possession.—E. J. H. Hopkins, Solicitor, Wicklow, or Haskins Bros., Auctioneers, Wicklow. X

1 MOUNT Norris Villas, almost on Esplanade, Bray, double front Residence; sell for £900; no rent; ideal situation. Key Corrigan's, 4 Grafton street. 15 A

4 AVOCA road, South Circular road, for Sale, with possession, owner going to reside in the country; a well-built, 2 storey House, containing 7 apartments, lavatory, bathroom, and scullery. Can be seen between 1 and 3 p.m., or by appointment.

### HOUSES TO LET.

ATTRACTIVE, modern six roomed House to Let, Part Furnished; bay windows; Finglas road vicinity; £6 15s. monthly.—F 446, this office.

COTTAGE House to Let, well Furnished, three bedrooms, dining, sittingroom, electric light, bathroom, large garden, five minutes from sea, Sandymount, £10 month, or Half House, kitchen, or use of.—F 313, this office.

CONTINUED ON PAGE 4.

## PREPAID ADVERTISEMENTS

### HOUSES TO LET CONTINUED FROM PAGE 3.

DUNDRUM—House, containing two reception, two bedrooms, kitchen, bathroom, garage, small garden. —F 370, this office. 17 C

FURNISHED House to Let, August, 6-9 months; 2 large reception, 3 bedrooms; electric light, gas cooker, telephone, garden.—F 102, this office. 14 F

FURNISHED House (or Part) to Let, modern; July, August; very moderate; four bedrooms, two sitting, bath, hot, cold; close to R.D.S. Grounds.—F 387, this office. 17 C

NICELY Furnished House, large garden, Ranelagh, to Let, July or longer; moderate.—F 415, this office.

PEMBROKE Park—Well Furnished House, July, August; 3 reception, 4 bedrooms; moderate. F 140, this office. 14 F

SMALL House, beyond Tallaght, to Let, Furnished or Unfurnished. Apply Miss Keogh, Chonocorra, Tallaght, County Dublin. 17 C

SIX roomed Furnished House, Rathgar road; £9 monthly.—F 440, this office. 17 C

TO Let, July, probably August, seven roomed House, Fairview.—F 428, this office. 16 C

### HOUSES WANTED.

DUBLIN and District—Wanted Furnished House, July and August; two ladies; £6 monthly; highest reference.—Cassidy, Ardenza, Greystones. 16 B

EVERY Lady requires modern House in Nest South side or suburbs; rent in advance; no children. F 354, this office. 17 C

HOUSE (Furnished), required, vicinity Harcourt street, Rapid street, Leeson street; good security, any advance of rent given.—F 286, this office. 16 B

SMALL House Wanted, to rent, any district, within five miles of the city; rent about £240 per annum; good tenants. Particulars to be sent to James st. North and Co., 110 Grafton street. 17 C

WE want House to send particulars.—O'Callaghan and Co., House and Land Agents, 23 St. Andrew street, Dublin. Phone 43295. 17 C

WANTED to Rent Small House or Self Contained Flat, unfurnished; good solvent tenant.—F 252, this office. 15 A

WANTED, small Furnished modern House, South city suburbs; state terms, etc.—F 252, this office. 15 A

WANTED to Rent, from 1st September, Unfurnished House or Cottage, suburbs, or within 3 or 10 miles of city; reasonable.—F 279, this office. 16 B

WANTED, detached or semi detached unfurnished House, suit small family; garden, garage; South side, near train or tram.—F 296, this office. 16 F

WANTED, Furnished House; 12 months, £120; 3 bedrooms; modern; suburbs.—Arthur Jones, 22 Andrew street. 16 B

WANTED to Purchase, House, near sea, Greystones or Bray district; state price.—F 245, this office.

WANTED, House to Rent; South side, Pembroke preferred; adults.—F 418, this office.

WANTED to Rent by good Tenant, small modern House, Furnished or Unfurnished; state terms, etc.—F 420, this office.

WANTED to Buy, moderate sized House, with 3 bedrooms, 2 reception rooms, h. and c. water, electric light, etc.; preferably South side of Dublin, close to tram and G.C. church.—F 463, this office.

WANTED, a House with 8 rooms convenient to a town, garden; rent £30.—F 459, this office.

WANTED, Unfurnished House, detached, to rent, moderate; garden, garage, garden, garage; possession end September.—X 401, Irish Times Branch Office, Kingstown.

£7 FOR July—Furnished House Wanted, south side; 5 ladies; particulars. Address "Z 3309, House," this office.

£1,000 GIVEN for Suburban Modern House.—Arthur Jones, Son, 22 Andrew street. 16 B

### APARTMENTS TO LET.

#### DUBLIN AND DISTRICT.

APARTMENTS Agency—Lists on application; Flats, Board Residence, Furnished Apartments.—Miss White, 35 Nassau street.

AT 30 Fitzwilliam place—superior Furnished apartments; moderate 12 F

AT Merrion square—Large Unfurnished self contained Flat; every convenience.—F 104, this office. 14 F

AT Stratulana, Frankfort avenue, Rathgar—Select accommodation for ladies; moderate. 14 F

AT 40 Harrington street—Comfortably Furnished sitting-room, one or two Bedrooms, Kitchenette; attendance if required. 14 F

A PORTMANY Gentlemen received into nice private House, South suburbs; partial board.—F 197, this office. 17 C

AT 20 Earlsfort terrace, high class Residence; partial Board; exclusive 'Phone 62996. 15 A

AT 2 St. Alphonsus road, Drumcondra—Rooms; Board optional; visitors or permanent. 15 A

A FLAT Furnished 1.H., 3 bedrooms, kitchen, bath, electric 'phone; centre of town; moderate.—F 308, this office. 16 F

AT 68 Upper Leeson street—Bedroom, 2 single beds, for visitors. 16 B

AT 32 Morgan road, Bunlarh—Comfortably furnished Sittingroom and Bedroom; piano, hot bath; terms moderate to gentleman cissing out on week days.

AT Mid-Leas House, Foxrock, Cabinteely—Board Residence, single and double bedrooms; strict cleanliness. 17 C

AT 7 Ashhill Mansions, Longford terrace, Monkstown—Flat, self contained, £1 weekly; unfurnished; modern. 17 C

AT 43 Lower Leeson street—High-class Residence. 17 C

AT 28 Earlsfort terrace—Comfortably Furnished Bedroom; with or without board. 17 F

A COMFORTABLE bedroom and sittingroom, attendance; near tram.—19 Leinster road, Rathmines.

ABSOLUTELY self-contained, well furnished, large light flat; bath, gas, electricity; best position.—F 482, this office.

AT 92 Lower Baggot street—Unfurnished Flat, 3 Lge Rooms; private house. Seen Daily, 3.30 p.m. 17 C

AT 10 Upper Leeson street—Well Furnished Rooms, use electric light, attendance. 17 C

AT 18 Herbert street—Select Board Residence; suit students, civil servants, etc.; central, every convenience; moderate. 17 C

A FURNISHED Flat, two sunny rooms, kitchenette, cooker; adults.—66 Adelaide road. 17 A

A FURNISHED Flat, sittingroom, 2 bedrooms, kitchenette, bath; convenient Pallar; gas cooker.—F 449, this office. 17 C

A SUNNY three roomed Furnished Flat to Let; gas cooker; Holles road, Drumcondra.—F 447, this office. 17 C

AT 5 Wilton place—Unfurnished, Top Flat; rent £95 to desirable tenant. 17 C

AT 54 North Frederick street (Rutland square)—Select Board Residence, or Furnished Rooms and attendance.

BALLSBRIDGE—Exclusive Sittingroom (or use), Bedrooms, attendance, garage, board as required; moderate.—F 314, this office.

BALLSBRIDGE—Small Furnished Flat, two bedrooms, Sittingroom, attendance; £2.—142 Pembroke road. 17 C

BALLSBRIDGE, opposite R.D.S.—Attractive Furnished Flat, every convenience.—F 359, this office. 17 C

COMFORTABLE Single Bedroom, suit gentleman dining out, Kenilworth square.—E O 141, Irish Times Branch Office, Rathmines.

COMFORTABLE Single Bedrooms, with or without partial board; all modern conveniences; suit gentlemen dining out.—14 Hatch street. 'Phone 62955. 17 C

COMFORTABLY Furnished top Flat, vicinity Stephen's Green; bedroom, sittingroom, kitchenette, gas cooker and electric light; 25/- weekly.—F 373, this office.

DOUBLE bedded Room, use sittingroom, partial board, suit two, 22/6 weekly; also Single Room; Rathmines 2285, this office. 15 A

DELightFUL, newly decorated large Bedroom, in lady's comfortable home; board as desired; suit one or two gentlemen; Leinster road.—F 336, this office. 16 B

DUBLIN Service Flats, 28 Upper Pembroke street; luxurious Suites and Bed-Sittingrooms; restaurant.

FURNISHED Flat, Ballsbridge, self contained, suit three or four adults.—30 Elgin road. 14 F

FLAT to Let, Furnished, self contained; use of garden; separate entrance.—Claremont House, Burlington road. 16 B

FITZWILLIAM square — Handsomely Furnished Rooms, suit professional gentleman; full or partial board.—F 295, this office. 16 B

FITZWILLIAM street—Unfurnished Flat; 3 rooms; £65; also basement.—F 542, this office. 16 B

FLAT, Furnished, select (one double bedroom), modern conveniences.—18 Sandford terrace, Ranelagh.

GROUND Floor Flat, fully Furnished (h. and c.), for G one year or longer. Seen Tuesday, Thursday, Saturday, seven to nine, Claremont House, Appian Way, Dublin.

HALF private House to Let; permanent; North side. F 366, this office. 16 B

HOME offered one or two quiet Christian Ladies; moderate.—F 142, this office. 14 F

HALL Flat, Unfurnished, self contained, £80, free.—46 Upper Mount street. 14 F

HALL Flat to Let, suitable for doctor, 51 Harcourt street. Apply 6 Clare street. 15 A

HALL Flat to Let (furnished); gas cooker, electric light, bath (hot and cold); moderate for permanency; Rathgar district.—E O 137, Irish Times Branch Office, Rathmines.

HALF large Furnished House to Let, select; price reasonable; Rathgar; moderate.—F 426, this office. 17 A

HALL Flat to Let, 19 Herbert place; furnished or unfurnished; suit two. Seen 6 o'clock till 8 o'clock. 17 C

LADIES or Gentlemen can have select Apartments, L.T. tennis; terms moderate. Apply Calder, Vernon avenue, Clontarf. 'Phone Clontarf 182. 16 B

NORTH Circular road—Well Furnished Flat to Let; seen any day.—F 346, this office. 16 F

NURSE, with nice select Home, would take Invalids or elderly Couple to nurse; near Phœnix Park.—F 402, this office. 17 C

PRIVATE Residence, Gravenor square; suit gentleman or business lady dining out; garage.—F 434, this office. 17 C

SUPERIOR, self contained Furnished Flat; electric light, garden; Leeson Park.—F 318, this office. 16 B

SELF contained, well Furnished small return Flat, suitable for one gentleman or lady; Merrion square; attendance if necessary; electric light, gas; moderate.—F 264, this office. 14 F

SANDYMOUNT—Rooms and any meals, house in large grounds.—F 435, this office. 17 C

SKERRIES—Haven, Holmpatrick terrace, Furnished, 6 bedrooms, 3 sitting; facing sea; garden, good water supply; July, August, and September. X

SELECT Apartments, Rathgar, Rathmines; also Unfurnished Flats, Clontarf private houses. Apply Miss Clifford's Agency, 5 South Frederick street.

TWO Furnished Bedrooms to Let, cheap; Rathmines. F 261, this office. 16 F

TO Let, Mall Flat, part Furnished, self contained.—6 Belmont avenue, Donnybrook. 16 B

TWO Furnished Bedrooms; close to sea.—31 Londonbridge road, Sandymount.

TERENURE—Self contained Flat to Let, September; hot, cold bath; £80 per annum.—F 360, this office.

TWO good, airy Rooms over garage to Let at 15/ per week; adults. Apply 20 Hatch street. 17 C

TO Let, large unfurnished Flat, Unfurnished, in Adelaide road, with electric light and cooker.—F 442, this office.

TWO Bedrooms, Diningroom and Kitchen, nicely furnished, would suit family coming on holidays for July and August; moderate; Belvedere road, Drumcondra.—F 407, this office. 17 B

TO Let, large Furnished, one Bedroom; no attendance.—20 Frankfort avenue, Rathmines.

WELL Furnished Diningroom, bath, electric, cooking, attendance; Protestant.—F 192, this office. 15 A

41 UPPER Mount street—Two large, bright, self-contained Unfurnished Flats; own garden. Apply Basement. 15 A

121 LOWER Baggot street—Unfurnished Flat, three large rooms, kitchenette.

129 TRITONVILLE road, Sandymount—Gentleman can have Bedroom, use of sittingroom and bathroom, partial board; quiet house, three minutes from tram; two passes the door. 15 C

### APARTMENTS WANTED

FURNISHED Flat or Small House, within four miles Dublin, cheap; state accommodation.—366 Irish Times Branch Office, Blackrock.

LADY wants combined Room, moderate (Protestant); Ranelagh, Rathgar, or Rathmines; state terms. Address "Z 3326, Apartments," this office.

PAYING Guest, temporary, for young Doctor, private family; state terms. Address "Z 3325, Apartments," this office.

PROFESSIONAL Woman wants 2 Unfurnished Rooms, city, moderate.—F 460, this office. 17 C

REQUIRED by Married Couple, Furnished Flat; North side, N.C.R. preferred.—F 390, this office. 16 F

### APARTMENTS WANTED CONTINUED.

TWO young ladies require Bedroom and sittingroom, shared attendance; south side; moderate.—F 336, this office

UNFURNISHED Flat required, South side; moderate, but particulars.—F 358, this office. 14 F

WANTED, Clontarf neighbourhood, Furnished Apartments, with attendance, or board residence, two ladies, dining in; permanent; state respective terms.—F 464, this office.

WANTED, Unfurnished self contained Top Flat, South side, possession August; state full particulars; rent moderate.—E 1987, this office. 15 X

### SEASIDE AND COUNTRY.

#### HOUSES TO LET AND WANTED.

AT Kingstown, Sandycove, Dalkey—Several Furnished Houses; also numerous Flats, Furnished and Unfurnished.—Mosgbey, Auctioneer, Sandycove. 24 2

AT Laytown—Four and six room Bungalows, Furnished, to Let.—Carroll, Laytown. 14 C

AT Howth—Greystones, Kiliney, Skerries, or Rathdown; four bedrooms, garage, telephone; £50-£55.—Arthur Jones, Son, 22 Andrew street. 16 B

A DUET, detached, non basement House to Let; A 2 sittingrooms, 5 bedrooms, 2 maids' rooms, hot bath, garden, etc.; rent £100 inclusive. Apply to Doebrell Limited, Scott Grett George's street. 16 B

A GENTLEMAN'S Residence to Let, near Lahinch Golf Links, Furnished, monthly or season; or may be Sold; ample accommodation for large family and staff; river, lake, sea fishing, and good rough shooting in locality.—D. Murphy, Rivoli, Ennistymon.

AT Shankill—Lordello to Let, Furnished, for six weeks, August and September; contains 2 sitting, 5 bedrooms, bath (h. and c.), servants' accommodation, garden, tennis court, pleasure grounds, garages, etc. Seen by appointment.

ARKLOW—To Let, Furnished House, 6 rooms, nicely situated, close to sea, tennis; terms moderate. Apply Gregory, Beresford terrace.

AT Stanin Field, Rochestown avenue, Kingstown—A Half House to Let, Furnished, summer or permanent; three or four bedrooms, sitting, kitchen, bath; hourly Lane Agents, 23 Saint Andrew street, Dublin. 'Phone 3196.

AT Chanhill—Lordello to Let, Furnished, for six weeks, August and September; contains 2 sitting, 5 bedrooms, bath (h. and c.), servants' accommodation, garden, tennis court, pleasure grounds, garages, etc. Seen by appointment.

ARKLOW—To Let, Furnished House, 6 rooms, nicely situated, close to sea, tennis; terms moderate. Apply Gregory, Beresford terrace.

A HALF House to Let, Furnished, summer or permanent; three or four bedrooms, sitting, kitchen, bath; hourly Lane Agents, 23 Saint Andrew street, Dublin. 'Phone 3196.

BRAY for visitors—Wanted, compact House, Unfurnished, to Let; modern improvements, under control of Parishe, convenient to railway.—F 137, this office. 14 F

BRAY—Furnished Detached House to Let, July, 4 Novara road; ample accommodation.—305, Irish Times Branch Office, Bray. 15 A

BRAY—Furnished House to Let, July, August; three bedrooms, sittingroom, electric light, gas cooker. 765, Irish Times Branch Office, Bray. 15 F

BRAY—Nicely Furnished House, July, August; moderate.—500, Wilde's Office, Bray. 16 B

BRAY—5 Fitzwilliam terrace—Furnished House to Let, July and August.

BRAY—To Let, Furnished House, July, August; best part Meath road; 4 bedrooms, 2 reception, garage, large garden, modern conveniences. Seen any day, 2 Millward terrace, Meath road.

BUNGALOW to Let for July. Apply Waverley Hotel, Howth.

BRAY—Advertisements for "Irish Times" will be received by Miss McCann, 96 Main street, Bray.

BRAY—House to Let, Furnished, No. 2 Wyndham Park; 4 bedrooms, 2 reception, bath (h. and c.), gas cooker, electric light throughout. Apply to Mrs. Edwards, Military road Ballybrack.

BELMONT, Balbriggle, self contained, suit three or four adults.—30 Elgin road. 14 F

FLAT to Let, Furnished, self contained; tennis; separate entrance.—Claremont House, Burlington road. 16 B

FITZWILLIAM square — Handsomely Furnished Rooms, suit professional gentleman; full or partial board.—F 295, this office. 16 B

FITZWILLIAM street—Unfurnished Flat; 3 rooms; £65; also basement.—F 542, this office. 16 B

FLAT, Furnished, select (one double bedroom), modern conveniences.—18 Sandford terrace, Ranelagh.

GROUND Floor Flat, fully Furnished (h. and c.), for G one year or longer. Seen Tuesday, Thursday, Saturday, seven to nine, Claremont House, Appian Way, Dublin.

HALF private House to Let; permanent; North side. F 366, this office. 16 B

HOME offered one or two quiet Christian Ladies; moderate.—F 142, this office. 14 F

HALL Flat, Unfurnished, self contained, £80, free.—46 Upper Mount street. 14 F

HALL Flat to Let, suitable for doctor, 51 Harcourt street. Apply 6 Clare street. 15 A

HALF large Furnished House to Let, select; price reasonable; Rathgar; moderate.—F 426, this office. 17 A

HALL Flat to Let, 19 Herbert place; furnished or unfurnished; suit two. Seen 6 o'clock till 8 o'clock. 17 C

LADIES or Gentlemen can have select Apartments, L.T. tennis; terms moderate. Apply Calder, Vernon avenue, Clontarf. 'Phone Clontarf 182. 16 B

NORTH Circular road—Well Furnished Flat to Let; seen any day.—F 346, this office. 16 F

NURSE, with nice select Home, would take Invalids or elderly Couple to nurse; near Phœnix Park.—F 402, this office. 17 C

PRIVATE Residence, Gravenor square; suit gentleman or business lady dining out; garage.—F 434, this office. 17 C

SUPERIOR, self contained Furnished Flat; electric light, garden; Leeson Park.—F 318, this office. 16 B

SELF contained, well Furnished small return Flat, suitable for one gentleman or lady; Merrion square; attendance if necessary; electric light, gas; moderate.—F 264, this office. 14 F

SANDYMOUNT—Rooms and any meals, house in large grounds.—F 435, this office. 17 C

SKERRIES—Haven, Holmpatrick terrace, Furnished, 6 bedrooms, 3 sitting; facing sea; garden, good water supply; July, August, and September. X

SELECT Apartments, Rathgar, Rathmines; also Unfurnished Flats, Clontarf private houses. Apply Miss Clifford's Agency, 5 South Frederick street.

TWO Furnished Bedrooms to Let, cheap; Rathmines. F 261, this office. 16 F

TO Let, Mall Flat, part Furnished, self contained.—6 Belmont avenue, Donnybrook. 16 B

TWO Furnished Bedrooms; close to sea.—31 Londonbridge road, Sandymount.

TERENURE—Self contained Flat to Let, September; hot, cold bath; £80 per annum.—F 360, this office.

TWO good, airy Rooms over garage to Let at 15/ per week; adults. Apply 20 Hatch street. 17 C

TO Let, large unfurnished Flat, Unfurnished, in Adelaide road, with electric light and cooker.—F 442, this office.

TWO Bedrooms, Diningroom and Kitchen, nicely furnished, would suit family coming on holidays for July and August; moderate; Belvedere road, Drumcondra.—F 407, this office. 17 B

TO Let, large Furnished, one Bedroom; no attendance.—20 Frankfort avenue, Rathmines.

WELL Furnished Diningroom, bath, electric, cooking, attendance; Protestant.—F 192, this office. 15 A

41 UPPER Mount street—Two large, bright, self-contained Unfurnished Flats; own garden. Apply Basement. 15 A

121 LOWER Baggot street—Unfurnished Flat, three large rooms, kitchenette.

129 TRITONVILLE road, Sandymount—Gentleman can have Bedroom, use of sittingroom and bathroom, partial board; quiet house, three minutes from tram; two passes the door. 15 C

### APARTMENTS WANTED

FURNISHED Flat or Small House, within four miles Dublin, cheap; state accommodation.—366, Irish Times Branch Office, Blackrock.

LADY wants combined Room, moderate (Protestant); Ranelagh, Rathgar, or Rathmines; state terms. Address "Z 3326, Apartments," this office.

PAYING Guest, temporary, for young Doctor, private family; state terms. Address "Z 3325, Apartments," this office.

PROFESSIONAL Woman wants 2 Unfurnished Rooms, city, moderate.—F 460, this office. 17 C

REQUIRED by Married Couple, Furnished Flat; North side, N.C.R. preferred.—F 390, this office. 16 F

### APARTMENTS WANTED CONTINUED.

TWO young ladies require Bedroom and sittingroom, shared attendance; south side; moderate.—F 336, this office

UNFURNISHED Flat required, South side; moderate, but particulars.—F 358, this office. 14 F

WANTED, Clontarf neighbourhood, Furnished Apartments, with attendance, or board residence, two ladies, dining in; permanent; state respective terms.—F 464, this office.

WANTED, Unfurnished self contained Top Flat, South side, possession August; state full particulars; rent moderate.—E 1987, this office. 15 X

### SEASIDE AND COUNTRY CONTINUED

AT Sandycove (sea front)—Lissoy (next House); select, well conducted; sunny. Tennis. Dun Laoghaire 2665.

BLACKROCK—To Let, Furnished, sunny Bedroom, bed locality, convenient travelling.—F 15, Irish Times Branch Office, Kingstown. 14 F

BRAY—Comfortable Apartments for summer months, terms moderate.—Mrs. Daly, 9 Quinsboro' road.

BEDROOM and Sittingroom to Let in farmhouse, one mile from sea; house for motor.—Shenick, Balbriggan, Wicklow.

BRAY—Furnished, 3 Bedrooms, Sittingroom, use of kitchen; summer months or longer.—Kilbride Cottage, Bray.

BRAY Esplanade—Apartments; cooking, attendance.—595, Irish Times Branch Office, Bray. 13 F

BRAY—Sitting and two Bedrooms, near sea; July.—F 409, this office.

BRAY—Furnished Sittingroom, Bedroom, and kitchenette—every convenience.—6 Novara terrace. 17 C

BRAY—To Let, Bedroom, Sittingroom, attendance, house in own grounds; invalid or elderly lady would receive great care.—F 443, this office.

BOARDERS Taken, nice house in Co. Wicklow, near Avoca, and convenient golf and sea; terms 30/- week. Address "Z 3347, Boarders," this office.

CO. Wicklow—Comfortable Apartments, with Full Board, bath, and all modern conveniences; own farm produce; central and moderate Address "Z 3129, Apartments," this office. 10 F

COURTOWN Harbour—Nice Apartments, every convenience, garage. For particulars apply E. Newman.

CO. Wicklow, Ireland—To Let, double Bedroom and Diningroom, vacant to end July; good attendance. Address "Z 3209, Apartments," this office. 14 F

COMFORTABLE Apartments or Board Lodging, in fairly situated country residence, large airy rooms, nice surroundings, motor accommodation, 2½ miles; highly recommended.—MacDonald, Dungarvon Castle, Wicklow.

COMFORTABLE Apartments to Let, with attendance; every convenience; 10 minutes' from sea.—Mrs. Mooney, Beach House, Greystones.

COUNTRY House, Co. Wicklow; modern conveniences, full board; near sea; 35/- weekly. Address "Z 3202, House," this office.

COMFORTABLE Bedroom and Sittingroom required, Monkstown, near tram, first fortnight July; married couple; good cooking; state terms.—F 450, this office

COUNTRY House—Gentleman can have Bedroom, use of sittingroom; North Dublin; 20 minutes; trams court; references required and given.—F 399, this office. 17 C

DUNDRUM—Apartments, Self-contained Flat to Let, four rooms, cooker, and bathroom, with sewer; very convenient tram and train. Address "Z 3258, Flat," this office.

DALKEY—To Let, two Bedrooms, sittingroom, bath, attendance, board optional; terms moderate.—F 454, this office.

FURNISHED Flat to Let, Monkstown, two large rooms; sea; suit 3 business girls, friends.—F 110, this office.

FURNISHED Flat Vacant; 4 rooms, kitchen, bath; Kingstown; near sea.—F 48, Irish Times Branch Office, Kingstown.

GENTLEMAN can have most comfortable Sitting-room and Bedroom; garden, wireless; convenient to Glenageary Station, train, and tram; quiet; strictly moderate. Address "Z 3227, Apartments," this office.

GUESTS, lovely place on large lake, two hour rail Dublin; fishing, rough shooting, bathing, tennis, driving; Lady Ardilaun's Memorial Scholarship in French, value £15; Pianoforte Scholarship, value £12; the Professors' Singing Scholarship, value £12, offered by the Government Association of Ireland—Governess Association Scholarship, value £42; Stearne Scholarship I., value £20; Stearne Scholarship II., value £10. Particulars apply Boarders; cheap. Address "Z 3264, Guests," this office. 15 A

GENTLEMAN (Protestant), dining out, can have comfortable Apartments, private family; Kingstown; 2 Upper Terrace, Irish Times Branch Office, Kingstown. 16 B

HOWTH—Baily—To Let, large Bedroom and use of sittingroom; partial board; Hill train private. 289, this office. 17 C

HOLIDAYS—Guests; near sea, bus 30/- week; Malahide.—F 391, this office. 17 C

HOWTH Hill—To Let, three, four Bedrooms, Sittingroom, cooking, attendance; July, August; private house, own grounds.—F 415, this office.

HOWTH—Gentlemen can have comfortable Apartments, partial board; opposite station and tram; permanency desired.—"Ardmine."

HOWTH Hill—To Let, Apartments or Board Residence.—Mrs. Kelly, "Cannon Rock," Thormanby road.

KILLINEY—Paying Guests received, comfortable well Furnished House, near sea and station; spacious grounds, tennis, croquet, own garden produce, milk, eggs, etc.—F 48, this office. 14 F

KINGSTOWN—To Let, in select house, Drawingroom, two or more Bedrooms; good cooking, attendance. K 63, Irish Times Branch Office, Kingstown. 15 A

KINGSTOWN—1 Leixford Villas, Corrig avenue, comfortable Furnished Apartments; suit business gentlemen.

KINGSTOWN—Furnished Flat to Let, or select Apartments, choice position. Address "Z 3337, Flat," this office.

KINGSTOWN—Combined Room, Kitchenette, to Let.—B 202, Irish Times Branch Office, Kingstown.

KINGSTOWN—Select Nursing Home, mountain air; beside golf links. For terms, Miss Fox, 7 Royal terrace East.

KINGSTOWN—Unfurnished, self-contained Flat, every convenience, also Furnished Flat—F 506, Irish Times Branch Office, Kingstown.

KINGSTOWN—Apartments, with Partial Board, convenient golf links; suit business gentlemen.—F 89, Irish Times Branch Office, Kingstown. 17 C

# THE METHODIST CONFERENCE.

## FORWARD MOVEMENT.

## MONEY RAISED IN THE NORTH.

At the Representative Session of the Conference of the Methodist Church in Ireland yesterday in Dublin, Mr. R. St. J. Bagnell, Dublin, and Mr. Metcalfe were appointed lay representatives to the World's Conference on Faith and Order at Lausanne. Mr. Robinson, Newry, was elected senior lay representative to the British Methodist Conference.

Arising out of the report of the Committee of Management,

The Rev. R. Lee-Cole, B.D., Secretary, proposing the thanks of the Conference to Mr. Alexander M. Fullerton, O.B.E., Secretary of the Sub-Committee, referred to the very valuable work that Mr. Fullerton had been doing for the Church—work cheerfully carried out notwithstanding the great handicap which he had to bear. (Hear, hear.)

Sir W. J. Thompson, seconding, said that Mr. Fullerton had been doing such work all his life, not only in his official capacity, but outside of it.

The Rev. W. T. Cairns, on behalf of the country ministers, expressed his admiration for the patience and long suffering of Mr. Fullerton and for his work for the Church.

The President, in declaring the motion passed, said that if the Irish Conference were tired of Mr. Fullerton they would very much like to have him in the British Conference, where they would make of him almost anything that he liked. (Laughter.)

**THE HIBERNIAN AUXILIARY.**

The report of the Hibernian Auxiliary to the Wesleyan Methodist Missionary Society was presented by the Rev. George Joynt, M.A. He said that the interest in missionary enterprise had been maintained in a quiet but steady fashion during the year. The most satisfactory feature was that the Helpers' Union had steadily grown, and in the Belfast district every circuit reported at least one branch.

Lady Anderson, O.B.E.; Mrs. J. E. Neill, and Miss Jessie Thompson were appointed representatives to the Wesleyan Methodist Missionary Society, as representing the Women's Auxiliary in Ireland.

The Rev. Dr. Ritson, addressing the Conference, said that their great problem was to bring the everlasting Gospel into this ever-changing world. When they looked back over the Christian era they could see ebb and flow, and, personally, he was deeply convinced, as he read history, that the tides of the Kingdom had been coming in through the centuries. They wanted to bring into the whole world the everlasting Gospel that never changed. He believed that their civilisation was more Christian than any other, but he could not say more than that. They did not thrust that system on others. East must remain East, and West must remain West. What they wanted to see was that both East and West were made Christians, each retaining its own personality.

Their work at present in China, he said, was largely interrupted as their fields were in the disturbed areas. The great question in the South was the consideration of devolution, which was one of the most difficult questions that they should ever have to deal with in the Christian Church, but it was not beyond solution. It was not they who could save that great race; China could only be evangelised by the Chinese, and he was full of hope in regard to China.

The President said that the Irish Conference ought to be thankful that there were growing up a number of young people who knew more about the international situation than many a Cabinet Minister of the past did, because these young people wanted to know the needs of men.

**SUPERNUMERARY MINISTERS' FUND.**

The Rev. James M. Alley, proposing the adoption of the report of the Supernumerary Ministers' and Ministers' Widows Fund, said that they closed the year with a credit balance of £518. The members of the Church should not conclude from that that the fund was in a satisfactory condition, because, though they would have a credit balance of £500 on the 30th of June, on the following day cheques amounting to £2,000 would be drawn on their account. He placed before the conference a suggestion that they should aim at giving to supernumerary ministers a retiring allowance of £200 a year, and lift from ministers' widows the strain of financial worry. (Hear, hear.)

Mr. R. W. Booth, seconding, said that they had collected for the fund this year £3,387, and disbursed £8,340. With regard to Mr. Alley's suggestion, he said that he believed they could add £6 a year to each supernumerary minister's allowance, and £4 to each widow. If the conference approved, he thought that they could see their way to finance that, and he moved it as a resolution.

The Rev. J. M. Alley seconded.

The report was adopted and the resolution passed.

**THE FORWARD MOVEMENT.**

The Rev. W. H. Smyth (President-Elect), reporting on the Forward Movement, said that the movement had done what Methodism had done throughout its history; it had provoked other Churches to do good work. The Church of Ireland Synod at its recent sitting was reminded of what they were doing in Belfast, and it was challenged to give a grant for the erection of churches in Belfast. The same thing happened in connection with the Presbyterian Church, which had appointed a commission to inquire into church extension. Some years ago the Church of Ireland had created a fund to supply extra curates in the North of Ireland and provide for Church extension. The Presbyterian Church also had made an effort with a like purpose, so that the Methodist Church was not the leader in the matter, but she was trying to do her share of the work.

There was no hope for large extension in Ireland outside the North of Ireland. There had been a large ingathering of Protestant people to Belfast following the troubles in the South of Ireland, 50,000 or 60,000 people being added to the Churches there, and accommodation was needed for them. This forward movement should be continued in existence, because there would be needed a Church Extension Society.

Donegall Road Church had been opened free of debt. The entire outlay on the movement would reach about £83,000, which was altogether outside the reconstruction of Donegall Square Church. Whatever their American brethren contributed would be wholly spent on the Donegall Square Church, which the Americans were re-erecting as a memorial to Irish Methodism. Dr. Northridge, who was in America, hoped to bring back next month £10,000, but that was not all that they hoped to get. The Grosvenor Hall would cost £53,000 or £54,000, and towards that they had promises of £20,000; on the Ker Memorial would be spent £16,500, and the total would come to £83,000. They had paid £30,000 of that sum, and they wanted £10,000 to complete their contribution to that total sum. Of this £10,000, £6,000 had been promised.

The report was accepted, and Mr. Smyth was cordially thanked by the Conference for his work as honorary secretary of the movement, and was granted permission for his committee to send to America a deputation if it were required.

**CONDITIONS IN THE NORTH.**

The Rev. F. E. Harte said that the report was a remarkable one. When they remembered what the North of Ireland had come through, he thought the Conference ought to be thankful to Almighty God for what they had done. The shipbuilding industry was only beginning to spring into activity, and the linen trade was still in a shaky condition. Yet they had been able to raise all that money, and they had those two magnificent churches open for public worship, and they had also the Grosvenor Hall. With regard to the American portion of the scheme, he wished to point out with reference to the forward movement that not one penny of the money raised had been expended on Donegall Square Church. Not a penny had been taken from the General Fund in this country. It had all been raised across the water. He thought the United States should give them the money to raise this church as a monument to the country which gave them their Methodism.

The President explained that the proposal came from the American Church, as they wished to give this memorial church to Ireland.

The report was agreed to and adopted.

**A YEAR OF PROGRESS.**

The Rev. J. W. R. Campbell, M.A., submitted the report of the Trustees of the Methodist Church in Ireland. He said the past year had been one of progress, and the sum of £17,477 5s. 11d., of what he might call new money, had come into the hands of the Trustees in the course of the year.

The auditor's abstract of capital account showed that on 31st March last the capital and liabilities of the Trustees stood at £342,644 12s., and the assets at the same amount. The corresponding figures for the previous year were £326,801 4s.

The Rev. H. Cullen and the Rev. W. Johnstone Hunter were appointed members of the Board of Trustees to fill the vacancies caused by the deaths of Rev. William Crawford, M.A., and Rev. R. M. Ker.

The report was adopted.

The Rev. R. Lee Cole, B.D., was elected to represent the Irish Methodist Conference at the Canadian Conference next year, and Mr. David I. Thompson, Belfast, Lay Representative.

**COMPULSORY IRISH.**

The report of the Committee on public questions, rights and privileges contained references to the Licensing Laws and the compulsory teaching of Irish.

The Rev. R. Lee Cole said that with regard to the Licensing Laws, a deputation from the Conference waited on Mr. Kevin O'Higgins, who received them sympathetically, and thanked them for the evidence they had submitted to the Liquor Commission. With respect to compulsory Irish, they united with the Church of Ireland and the Presbyterian Church, but they did not gain very much from Mr. Cosgrave and Professor O'Sullivan, but he had hopes that in time to come these Ministers would be better disposed towards them. (Hear, hear.)

**HOME MISSIONARY DEMONSTRATION.**

In the evening a Home Missionary Demonstration was held in George's Hall, at which Major A. W. Johnson, M.B.E., Belfast, presided. Addresses and accounts of the work in Ireland were given by the Rev. R. W. Budd, General Secretary, the Rev. R. J. Good, the Rev. William Corrigan, the Rev. W. J. Wilson, and the Rev. H. H. Cornish. The hall was filled to overflowing, and the reports of the missionaries were listened to with keen interest.

# WEATHER FORECAST.

*General Inference.—A deep and almost stationary depression remains centred to the South of Iceland. Secondaries crossing the British Isles will cause rather unsettled weather, with showery and fair periods in most places. Thunderstorms will occur locally.*

*Ireland, North-West and South-West.—Wind westerly, strong at times locally; some showers, perhaps of a thundery type, but fair intervals; visibility good; moderate temperature.*

*Ireland, North-East and South-East—Wind between southerly and westerly; moderate; some showers, and, perhaps, local thunder; fair intervals; visibility mainly good; moderate temperature.*

*South-West Seaboard, Irish Sea and St. George's Channel.—Westerly winds, strong at times; occasional showers; local thunder and some fair periods; visibility mainly moderate to good; sea rough in places.*

*North-West Seaboard.—Wind between south and west, moderate to strong at times; occasional showers and local thunder; some fair periods; visibility poor at times locally; sea moderate to rather rough.*

Dixon and Hempenstall Barometers and Thermometers. 12 Suffolk street, Dublin.—(Advt.)

DUBLIN WEATHER REPORT.

| June | Bar. | Thermometer: Temp. 10 p.m. | Max. | Min. | Grass Min. | Wind. | Rain, m.m. | Sun hours |
|---|---|---|---|---|---|---|---|---|
| 11 | 30.520 | 51.6 | 57 | 44 | 34 | N.E. | 0.2 | 13.1 |
| 12 | 30.092 | 53.4 | 58 | 44 | 36 | E. | 1.3 | 13.0 |
| 13 | 30.094 | 54.3 | 58 | 50 | 40 | N.E. | — | 7.7 |
| 14 | 30.168 | 51.6 | 56 | 40 | 30 | N.E. | — | 13.6 |
| 15 | 30.074 | 58.0 | 60 | 44 | 35 | S.E. | — | 3.4 |
| 16 | 29.718 | 59.3 | 62 | 55 | 52 | S. | 5.5 | — |
| 17 | 29.718 | 56.7 | 64 | 51 | 41 | S.W. | 1.6 | 9.1 |

THE SUN.

To-day.... Rises ... 4.56 Sets ........ 9.55
To-morrow.. „ ... 4.56 „ ........ 9.56
Lighting-up Time ........ 10.55

HIGH WATER—DUBLIN.

To-day.... Morning 2.4 Evening ........ 2.27
To-morrow.. „ ... 2.51 „ ........ 3.15

## STRAY CARRIER PIGEONS.

The following are taking care of stray carrier pigeons, and will return them to the owners on application:—

Mr. W. J. Hopkins, St. Cloud, Beauparc, County Meath.—Pigeon with metal ring, number N.E.H.U.—26 M. 9934; also rubber doubled ring.

Mr. A. D. A. Cottingham, Brittas, Clonaslie, Queen's County.—Pigeon with rubber ring number NR 382 on inside and number 5C on outside, and aluminium rings, number IUUF 25 6706.

Mr. George H. Shaw, Bank House, The Quay, New Ross.—Pigeon with ring number N.E.H.U. 24.N.2142.

Mr. J. McCord, Mullavornia, Ballymahon. —Pigeon with rubber ring number 174—G.R.I.T. and silver ring number N.U.R.P. 26 U.C. 311 9.

Mr. John J. Robinson, Newberry Hall, Carbury, County Kildare.—Pigeon with two rubber rings, 1,298—502 and number N257—586; also a metal ring number D.C. 1925. 19.

Mr. F. L. Shackleton, Giltown Farm, Kilcullen, County Kildare.—Pigeon with metal rings number 25 B 2128 N.U.R.P. and number 25 A 4129 N.E.H.U.

Mrs. Ada Rourke, Rathanure, Tullow, County Carlow.—Pigeon with rubber ring number 928 and aluminium ring number 25 E.K. N.U.R.P.

PATENTS, DESIGNS, TRADE MARKS. Wm. EWART DOYLE, Registered Patent Agent, Consulting Engineer, Registered Patent Attorney. Advice Free.—12 College Green, Dublin.—(Advt.)

# THE LAW COURTS.

## DOLLARS IN AMERICA.

### DONEGAL WIDOW'S WILL.

(BEFORE MR. JUSTICE HANNA.)

In the matter of the goods of Catherine Kair, late of Cloghan, Co. Donegal, widow, deceased,

Mr. Fergus O'Connor (instructed by Messrs. Moody and Magee, Strabane) applied on behalf of Miss Minnie Kelly, niece of the deceased woman, for a grant of probate of the last will of Mrs. Kair, as contained in an affidavit of the Rev. Daniel Sweeney, Diocesan Inspector, Letterkenny. Counsel said that the deceased woman made her will on 31st January, 1925, and died a month later. The will was drawn by the Rev. D. Sweeney, and the assets consisted of about 700 dollars in America. After the deceased woman's death probate was not taken out because at the time there were apparently no assets. Some time later Father Sweeney got word that there was a legacy coming to the representatives of Mrs. Kair from America. Shortly after that, in November, 1925, he himself was moved from Cloghan to Letterkenny, and before he left for Letterkenny he destroyed a number of letters and papers, and in the course of such destruction the original will, which was among his papers, must have been destroyed. He had, however, previously made out a copy of the will, and had sent it to the lawyers in America in order to secure the legacy there, and that copy had now been returned. Counsel referred to an affidavit made by the Rev. Father Sweeney, in which he verified the copy of the will, by which the testatrix left all her property to her niece, Miss Minnie Kelly, and appointed her executrix. The will now in court was an exact copy of the original document made by himself.

Miss Kelly also made an affidavit, and stated that she was familiar with the contents of the will made by her aunt, and that she believed the copy was true and accurate.

Mr. Justice Hanna gave liberty to apply for and obtain probate in the terms of the copy verified by Father Sweeney.

## WESTMEATH BANKRUPTCY.

### APPLICATION REFUSED.

An application was made to Mr. Justice Johnston, sitting in Bankruptcy yesterday, on behalf of Patrick Dunn, of Kinnegad, in the County of Westmeath, wool merchant (brother-in-law of the bankrupt), for a payment out of Court of the sum of £100, being money which he alleged he handed to the bankrupt for the purpose of lodging in Court in January, 1923, to assist the bankrupt in payment of a composition.

Similar applications had already been made to the Court of Bankruptcy, and had been refused by Mr. Justice Johnston. His decision was, however, overruled by the Court of Appeal.

Mr. A. F. Blood, K.C. (instructed by Mr. William V. Seddall, solicitor), who appeared for the applicant, Patrick Dunn, moved on an affidavit made by him, setting out the facts, which were similar to those already before the Court in the previous cases.

Mr. James Rearden (instructed by Messrs. Eugene F. Collins and Son, solicitors) appeared for the assignees, and pointed out that the onus of proof was on the applicant to show that the money given by him to Weymes (the bankrupt) had been used for the purpose stated in the applicant's affidavit, and that he had failed to discharge this onus.

Mr. Justice Johnston refused the application, with costs.

## ALLEGED OBSTRUCTION OF LIGHT.

(BEFORE MR. COMMISSIONER OVEREND AND MR. COMMISSIONER SHANNON.)

The hearing was continued of an appeal by the plaintiff in the case of Thomas Foy, merchant, of King street, Ballina, Co. Mayo, against John Clarke, barber, of the same place, from a decision of Circuit Judge Wyse Power, dismissing the plaintiff's action, brought to recover damages, laid at £300, for the alleged obstruction of light to several windows of the plaintiff's premises by reason of the erection by the defendant in 1925 of a building at the rear of his premises.

The plaintiff alleged that the erection of the building materially darkened his shop and premises, and wholly obstructed the access of light to the site of a window through which he had ancient rights to light, and which had been temporarily closed for his present convenience, but which he intended to re-open. The plaintiff also sought an injunction restraining the defendant from maintaining the building in such a position as to cause the obstruction of light mentioned.

The defence was virtually a traverse of the cause of action, and a plea that, while there might be some slight inconvenience caused by the carrying out of building improvements by the defendant on his premises, there had been no substantial deprivation of light or interference with the plaintiff's business by the erection of the building.

Mr. Jellett, K.C.; Mr. Leonard, K.C., and Mr. C. Maguire (instructed by Messrs. Garvey and Huggard) appeared for the plaintiff; and Mr. Carson, K.C., and Mr. Micks (instructed by Messrs. Rutledge and Corr) for the defendant.

In his judgment, dismissing the action on the merits, with £13 expenses, the Circuit Court Judge pointed out that there were two issues in dispute in the case—first, had the plaintiff a right of ancient lights; and, secondly, had there been a sensible interference with his light, emphasising the word "sensible." He did not think that it could be denied, nor was it denied, that the plaintiff had a right of ancient lights; but the question was: Had there been such an interference as would in all the circumstances of the case justify the Court interfering as regarded the closed window. He was satisfied that whatever right of ancient light he had in that window, the plaintiff had abandoned. He did not believe that he ever intended to re-open that window. On the evidence, he said, an insanitary place had been put into a sanitary condition, and made a credit not only to the town of Ballina, but to the man who did it. He thought that no case had been made either for damages or for an injunction.

The Commissioners allowed the appeal, and reversed the decision of the Circuit Court Judge. They granted a mandatory injunction restraining the defendant from further interfering with the plaintiff's right of ancient light, and directing him to remove the obstruction at once and restore the building to its previous condition. They also gave the defendant leave to appeal to the High Court, the notice of appeal to be served on Monday.

## RICH WOMAN'S ASSETS.

(BEFORE THE MASTER OF THE HIGH COURT.)

In the matter of the estate of Mary Smythe Cotton, formerly of Humphreystown, Blessington, Co. Wicklow, and late of 2 Connaught place, Kingstown, Co. Dublin, spinster, deceased, between Henry Huntly Leith Malcolm, of Penwood, Branksome Park, Bournemouth, Hampshire, retired Brigadier-General in His Majesty's Army, plaintiff, and Eleanor E. A. Mayston, one of the next-of-kin of deceased, of Woodview, Horeham road, East Sussex, married woman, defendant,

Mr. J. E. Walsh (instructed by Messrs. Cathcart and Hemphill), on behalf of the plaintiff, applied for an order for the administration of the real and personal estate of the deceased woman. Counsel said that the applicant was a cousin of the deceased, Miss Mary Smythe Cotton, who died on the 3rd July, 1926, and in his affidavit he stated that she died possessed of personal estate valued at £38,606 14s., had real estate valued at £959 12s. 6d., and was entitled to real property in the City of Glasgow valued at £48,000; but this passed on her death, under a trust disposition executed by her and her sister, Eliza Cotton, to several persons, of whom the applicant was one. The deceased woman was aged about 88 years. In the rest of the affidavit, said counsel, the applicant proceeded to trace the family, and this was very complicated. The deceased woman had two brothers and two sisters, all of whom died intestate and unmarried. The applicant proceeded to trace the paternal grandfather and the maternal grandparents of the deceased.

Mr. Vaughan Wilson (instructed by Messrs. Norman and Franks), who appeared for the defendant, said that he thought it was essential that there should be an inquiry as to who the next-of-kin are. If the Master made an order directing an inquiry as to who the heir-at-law was and who the next-of-kin were, it would not be necessary, so far as he knew, to have the estate administered by the Court. The greatest difficulty would be, he thought, in ascertaining the next-of-kin. It would be necessary to go back for a hundred years to find them.

The Master made an order only for an inquiry, confined to ascertaining the next-of-kin and the heir-at-law.

# BROADCASTING

## TO-DAY.

**DUBLIN (2RN)—319.1 Metres.**

1.30-2.0 p.m.—Weather Forecast, Gramophone Records. 7.30—Recitation—William M'Causland Sherwood. Ossianic Poem, "Lay of Argean" (Son of Argean of the Ships) (W. H. Drummond). 7.45—Gaedhilg—Seumas O'Duirlaine. 8.0—Station Orchestra—Pastoral Symphony (Beethoven). 8.40—Leo Byce (baritone): "Sea Moods" (W. Catford), "Why Shouldn't I?" (Kennedy-Russell), "Little Connemara Rose" (S. Dickson). 8.50—Elizabeth Young and Company. Sketch—"The Chance." 9.20—Josephine Curran (soprano): "The Walnut Tree" (Schumann), "A Flow'ret Thou Resemblest" (Schumann), "Sweet Melodies" (Brahms), "If I can Live" (Stephenson). 9.30—Station Opera Company and Station Orchestra. Favourite Opera Scenes. A Triple Bill: The Prison Scene ("Maritana"), The Gipsy Encampment ("Il Trovatore"), The Mask ("Ernani"). Kitty Fagan (soprano), Joan Burke (contralto), T. J. Bevan (baritone), W. Lemass (baritone), H. O'Dempsey (tenor). 10.30—Weather Forecast.

"HOGAN FOR WIRELESS," 56 Henry St., Dublin.—(Advt.)

**BELFAST (2BE)—306.1 Metres.**

3.30—Station Orchestra. Reginald Dobson (violoncello), Eldon J. Harris (Clarinet), Maurice McDonough (trombone), James MacKay (xylophone). 5.0—Mdlle. Heritier, "Tales of Brittany." 5.15—Children. 6.0—From London. 7.45—Station Orchestra. Harry Morton (concertina). 8.27—"After Waterloo," a Dramatic Episode by Walter Pearce. Orchestra. 9.0—From London. 9.35—The Merry May-Mummers in their Pierrot Entertainment. 10.35-12.0—From London.

**LONDON (2LO)—361.4 Metres.**

3.0—Thé Dansant. Alma Vane, Jane and Jazz, Jock Glen, Dodd Mehan, and the Radio Dance Band. 3.35—"Daily Mirror" Gugnunc Community Singing (relayed from the Royal Albert Hall). 4.0—Thé Dansant (continued). 5.15—Children. 6.0—Music by Becket Williams. Dale Smith (baritone), William Primrose (violin), Victor Hely-Hutchinson (pianoforte). 6.30—Greenwich Time, Weather and News. 6.45—Violin Recital by William Primrose. At the piano, Victor Hely-Hutchinson. 7.0—Lieut.-Col. M. F. MacTaggart: Eye-witness account of the International Horse Show at Olympia. 7.15—Beethoven Sonatas, played by John Petrie Dunn. Sonata in A Flat (Op. 110), Last Movement. 7.25—Writers of To-day: Mr. Bohun Lynch reading a short story. 7.45—The Music of Montague Phillips. Clara Butterworth (soprano); the Wireless Orchestra. 8.45—Gramaphone Records of former Music Hall performers. 9.0—Weather, News, and Sports Bulletin. 9.20—Air-Marshal Sir John Salmond: "The Royal Air Force Pageant." 9.35—Four Quarters of an Hour ("A Pierrotic Phrenzy"). Book and Lyrics by Harold Simpson. Music specially composed by Stanley Holt. 10.35-12.0—The Savoy Band.

**DAVENTRY (5XX)—1,600 Metres.**

10.30 a.m.—Greenwich Time and Weather. 3.0—From London. 9.15—Shipping Forecast. 9.20-12.0—From London (10.0—Time Signal).

**BIRMINGHAM (5IT)—326.1 Metres.**

4.45—Alan Griff: "The Warlock"—a Short Story told by the Author. 5.15—Children. 6.0—Organ Recital. 6.30—From London. 7.45—A Military Programme, arranged in Commemoration of the Battle of Waterloo, 1815. Station Orchestra. Geoffrey Dams (tenor), James Howell (baritone), Stuart Vinden (recital). 9.0—From London. 9.35—Duets and Dances. Orchestra. Geoffrey Dams and James Howell. 10.30-12.0—From London.

**BOURNEMOUTH (6BM)—491.8 Metres.**

11.15-12.20—Station Octet. Edith Gallagher (mezzo-soprano), Tom Brown (bass-baritone). 4.30—Proceedings of the Stonehenge High Court, assembled to investigate claims to the Stonehenge Flitch (relayed from the Amesbury Great Carnival and Stonehenge Midsummer Solstice). 5.15—Children. 6.0—From London. 9.35—Station Octet. May Evans (soprano), Philip Taylor (baritone), Ernest Lush (syncopated pianoforte solos). 11.0-12.0—From London.

**CARDIFF (5WA)—353 Metres.**

5.15—Children. 6.0—From London. 7.0—Mr. Richmond Hellyar: "Laughter by Radio." 7.15—From London. 7.45—June Roses. Station Orchestra. Hilda Eager (soprano), Station Repertory Choir, Seymour Dossor (tenor). 9.0-12.0—From London.

**MANCHESTER (2ZY)—384.6 Metres.**

3.0—Rochdale Military Band. Brenda Yates (soprano). 4.0—Mr. A. S. Ryan: "The Memory of a Song." 4.15—Band. Brenda Yates. 5.0—Children. 6.0—Station Quartet. 6.30—From London. 7.25—Mr. F. Stacey Lintott: Sports Talk. 7.45—"On With the Show of 1927," the Concert Party Entertainment produced by Ernest Longstaffe (relayed from the North Pier, Blackpool). 8.30—A Violin Recital by Spence Malcolm. 9.0-12.0—From London.

**NEWCASTLE (5NO)—312.5 Metres.**

5.0—Lady Delia Peel (Chief Commissioner): Speech to Girl Guides Rally. 5.15—Children. 6.0—Station Octet. Doris Miller (soprano). 6.30—From London. 7.45—Scottish Programme. Station Octet. Alexander MacGregor (baritone). 8.5—"The Lost Piper," by Mr. and Mrs. J. K. A. Fleming. Marion Richardson (mezzo-soprano), Ann Merlyn and Maymie Irving (dialogues). 9.0—From London. 9.35—Pipe-Major J. A. Gordon. Ann Merlyn and Maymie Irving. Marion Richardson. 10.2—"Chatelard," a play by C. Stewart Black. 10.22—Pipe-Major Gordon. 10.30-12.0—From London.

**LIVERPOOL (6LV)—297 Metres.**

5.15—Children. 5.30—"The Adventures of the Swiss Family Robinson" (Episode II.), adapted for Broadcasting in Play Form by Muriel A. Levy. Presented by Edward P. Genn. 6.0-12.0—From London.

**GLASGOW (5SC)—405.4 Metres.**

3.30—"The Rogues" Concert Party. 5.0—Garden Talk. 5.15—Children. 5.58—Weather Forecast for Farmers. 6.0—William Ferguson (bass)—Song Recital. 6.30—From London. 7.25—Sports Talk. 7.45—East, West, Hame's Best! A Staff Programme. 9.0-12.0—From London.

## TO-MORROW.

**DUBLIN (2RN)—319.1 Metres.**

8.0-10.30 p.m.—Relay of Cork Programme. 8.0—Station Orchestra: Selection, "Cavalleria Rusticana" (Mascagni). 8.15—Miss Mai Corkeran (soprano): "Valley of Laughter" (Sanderson), "Last Rose of Summer" (Moore), "Down in the Forest" (L. Ronald). 8.30—Mr. Seamus O'Mahony (traditional violinist): (a) Hornpipe Medley—(1) Cork Hornpipe, (2) Harvest Home; (b) Jig, Jackson's Morning Brush; (c) Reel Medley—(1) Bonnie Kate, (2) Milliner's Daughter; (d) Air, "The Coulin." 8.45—Mr. Michael Holland: Historical Lecture. 8.55—Mr. W. E. Brady's String Quartette: String Quartette Op. 125, No. 1 (Schubert). 9.15—Mr. James Barry (tenor): "To Mary" (M. V. White), "Beyond the Vale" (Kennedy Russell), "Padraig the Fiddler" (Larchet), "Hushed is My Lute" (M. F. Phillips). 9.30—Mr. Seamus O'Mahony (violinist): Set Dance, "The Blackbird"; Set Dance, "Humours of Bandon"; Air, "Sliabh na mban"; Reel Medley—(1) "The Peeler's Jacket," (2) "The Teetotaler's Reel." 9.45—Miss Mai Corkeran (soprano): "Blackbird's Song" (C. Scott), "Comin' thro' the Rye" (Anon.), "Love, I have won you" (L. Ronald). 10.0—Station Orchestra: Henry VIII. Dances (Foulds), "Lilac Time" (Schubert-Clutsam). 10.30—Close.

**BELFAST (2BE)—306.1 Metres.**

3.30-6.0—From London. 6.30-7.45—From Glasgow. 8.0-10.30—From London.

**LONDON (2LO)—361.4 Metres.**

3.30—Haydn. Louise Trenton (soprano). The Wireless Symphony Orchestra (Leader—S. Kneale Kelley). Conducted by John Ansell. 4.15—Dorothy Freshwater, reading the description of the Chariot Race from "Ben Hur," by Wallace. 4.30—A Programme of Works by Igor Stravinsky. The Wireless Symphony Orchestra, conducted by the Composer: Overture to "Mavra." Concerto for Pianoforte, with Accompaniment of Wind Instruments (first performance in England). Soloist: Stravinsky. Suite from "The Fire Bird" (re-orchestrated by the Composer in 1919). 5.30-6.0—A Children's Service (from Edinburgh). 8.0—Studio Service. Address by Principal W. B. Selbie, Mansfield College, Oxford. 8.55—Week's Good Cause. 9.0—Weather and News. 9.15—A Concert: Dora Labbette (soprano), Cedric Sharpe (violoncello). The Wireless Singers. The Casano Octet. 10.30 (app.)—Epilogue.

**DAVENTRY (5XX)—1,600 Metres.**

10.30 a.m.—Greenwich Time and Weather. 3.30—From London. 9.10—Shipping Forecast. 9.15-10.30—From London.

**BIRMINGHAM (5IT)—326.1 Metres.**

3.30—Gems of Oratorio. Station Orchestra. Joseph Farrington (bass). 4.30—From London. 8.0—Service, conducted by the Dean of Chester. 8.55—Week's Good Cause. 9.0-10.30—From London.

**BOURNEMOUTH (6BM)—491.8 Metres.**

3.30-6.0—From London. 8.0—Service. 8.55-10.30—From London.

**CARDIFF (5WA)—353 Metres.**

3.30—Evensong at Llandaff Cathedral. 4.45-6.0—From London. 8.15—Studio Service. The Choir of St. Bride's-super-Ely Church. 8.55—From London. 9.15—Light Symphony Concert. Station Orchestra. Watcyn Watcyns (baritone). 10.30-10.50—The Silent Fellowship.

**MANCHESTER (2ZY)—384.6 Metres.**

3.30—Folk Tunes on the Violin. Played by John Bridge. "A Shropshire Lad," a Song Cycle by A Somervell, founded on the book of poems by A. E. Housman. Dale Smith (baritone). Pat Ryan (clarinet). 4.30-6.0—From London. 8.10—The Bells of Manchester Cathedral. 8.15—Evening Service at the Cathedral. 8.55—Week's Good Cause. 9.0—From London. 9.15—Light Chamber Music. The Don Hyden String Quartet: Don Hyden (1st violin), Keem McFadoo (2nd violin), Maurice Ward (viola), Sydney Wright ('cello). Maizie Stoddart (mezzo-soprano). 10.30—Epilogue.

**NEWCASTLE (5NO)—312.5 Metres.**

3.30-10.30—From London.

**LIVERPOOL (6LV)—297 Metres.**

3.30-6.0—From London. 8.15—Service, relayed from St. James's Church, Toxteth Park. 8.55-10.30—From London.

**GLASGOW (5SC)—405.4 Metres.**

3.0—The Band of the 2nd Battalion Argyll and Sutherland Highlanders (relayed from Kelvingrove Park). 4.30-6.0—From London. 6.30—Service at St. Mary's Cathedral, conducted by the Right Rev. E. T. S. Reid, Bishop of Glasgow and Galloway. 7.45—From Aberdeen. 8.55—Appeal. 9.0-10.30—From London.

# SEIZURE IN TRAMCAR.

## BELFAST TEACHER'S SUDDEN DEATH.

Mr. Charles Jefcoat, A.R.C.Sc.I., A.M.I.E.E., a member of the teaching staff of the Belfast Municipal College of Technology, died suddenly yesterday evening.

He had attended to his duties in the College as usual during the day, and in the evening, when on a tramcar near his home, 327 Antrim road, shortly after 10 o'clock, he had a seizure. When the conductor approached him for his fare and received no response, he had the tramcar brought to a stop at the Antrim road Police Barracks, where prompt attention was given. The ambulance quickly arrived and conveyed Mr. Jefcoat, who was quite unconscious throughout, to the Mater Hospital, where on arrival life was pronounced extinct.

Mr. Jefcoat, who, it is understood, was a native of Gloucestershire, had been subject to asthma for some time past, and it is regarded as probable that this ailment had led to heart failure. Before coming to Belfast he had been a leading member of the staff of the Limerick Technical College.

# "CELEBRATING THE VICTORY."

## BALLYBRICKEN BULL-POST EXPLOSION.

In the Waterford District Court yesterday, in connection with the blowing up of portion of Ballybricken bull-post at Waterford on the morning after the counting of the votes in the general election, Anthony Foley, Francis street, Waterford, was charged under the Malicious Injury Act, 1851, with maliciously damaging the base of an electric standard on Ballybricken Green, known as the "bull-post." He was further charged under the Electricity Act, 1927, with attempting to cut the current of the city electricity supply by attempting to damage the electric standard.

The accused was defended by Mr. Charles Quinlan, solicitor.

**SUPERINTENDENT'S STATEMENT.**

Superintendent Meehan, who conducted the case on behalf of the Civic Guards, said that the circumstances were: On the morning of 12th June, at 3.30, the people of Ballybricken were rudely awakened by the noise of an explosion. Shortly afterwards Guards, who came on the scene, perceived that the bull-post was damaged, and portion of a burned fuse was found there. The bull-post was built of cement and stones, making four circular steps, the top of one of which had been found damaged to the extent of 5 feet by 1½ feet. This also forms the base of an electric standard. When the accused was interrogated he made a complete admission of the whole circumstance, and accepted full responsibility for the affair.

That admission, said Superintendent Meehan, is the only saving feature of what might be described as a piece of blackguardism. It seems that the accused, with some others, were in Ballybricken for a couple of hours, and were singing there, and for that reason I do not think that the act was premeditated.

The Justice—This could not be caused by a box of matches; surely there was some explosive used.

Superintendent Mahon—There was an explosive used, as far as I know.

The Justice—I hope that we have not come to that hour of the day, when I am going to be asked in the case of somebody going round with a stick of gelignite and blowing up a public monument, to believe that that constitutes a minor offence. What charge are you proceeding with?

**THE DEFENDANT'S PLEA.**

Mr. Quinlan—On behalf of the defendant, I plead guilty under Section 52 of Malicious Damage Act.

The Justice—The question is, whether I am entitled to accept any summary jurisdiction plea in this case. Does anybody suggest to me that a person can go out at the dead of night and blow up a public monument, and that he is only guilty of a minor offence? I do not consider it so. I cannot hold that, no matter what admission there is. I do not know anything of the circumstances except what I have heard here. Under no circumstances could I hold that a person who would perform an act of this kind could be held guilty of a minor offence.

Mr. Quinlan—Would you refuse to accept a plea under the Malicious Damage Act, Section 52, if he pleads guilty to the second charge?

The Justice—Unless I am dealing with the case summarily I have no jurisdiction to accept a plea at all. If the first offence is being proceeded with, it is summary, and as such is triable here. If a man goes out with a stick of gelignite and goes to blow up a public monument, it seems quite wrong to me that he should be charged with a summary offence. It is not part of my duty to direct what the charge should be, but it seems absurd that he should be charged with doing malicious damage. It is not a question of charge only, but a question also of the terrorism created and the blackguardism of which such person would be guilty.

**ACCUSED MAN'S STATEMENTS.**

Superintendent Meehan then said that he would ask that depositions be taken, after which he would apply for an adjournment, in order to ask for further instructions.

Inspector Glynn, Mary street Station, made a deposition regarding the arrest of the accused, who made two statements after he had been cautioned. In the first he said that he left the club (not named) on the morning in question between 2.30 and 3 o'clock. "I celebrated the victory," the statement went on, "and I got very drunk. I came up to Ballybricken and went into my own house. I got a stick of gelignite and a fuse, and those I exploded at the bull post. I did not do it with any intention of doing damage or injury to any person. There were a few lads with me, and we went up to the jail and sang a couple of songs. They then went their way and I went mine. I take all responsibility."

In the second statement he said:—"The explosives that I used at the bull post at Ballybricken were found by me recently when cleaning up an attic in our house. My grandfather was a well and pump sinker, and usually used explosives in connection with his trade. These remained there since his death."

Inspector Glynn added that his inquiries were not yet complete, and a remand for two weeks was granted.

## ROAD DANGER SIGNS.

Courtown Harbour (Gorey) Development Committee has called on the Irish Automobile Association to erect the usual sign posts at dangerous corners between Courtown and Gorey, also notices drawing attention to the 15 miles per hour motor speed limit on those roads.

# BELFAST'S WATER SUPPLY.

## THE NEED OF CONSERVATION.

The recent spell of dry weather has considerably diminished the supply of water for Belfast from the Mourne Mountains area. In normal circumstances and during the greater part of the year the water available from the Silent Valley and Annalong Valley Rivers approximates ten million gallons per day.

During the recent dry weather the supply went as low as four and a half million gallons daily, while the withdrawal from the Knockbracken Reservoir, which impounds this water and supplies a large area in the Southern district of the city, was seven million gallons per day. In 1911 the water supply in Belfast was so restricted that it was only available for twelve hours per day.

Although there are not yet indications that conditions will be as bad this year, the importance of further storage capacity in the Mourne Mountains is apparent. The failure to find a rock bottom in the Silent Valley at a reasonable depth has dislocated the scheme of the Water Commissioners to build a huge reservoir at this point, and the further engineering investigations necessary have not yet been completed.


THE NAME TO REMEMBER FOR GOOD VARNISH

HGW

HIGHEST QUALITY
GOES FARTHEST
WEARS LONGEST

HARRINGTONS AND/GOODLASS WALL LTD.

If you want the best Varnishes ask for H.G.W. Brand and you will get them. Made at SHANDON PAINT AND VARNISH WORKS, CORK, by Harringtons and Goodlass Wall Ltd., Cork, makers of Varnishes in Ireland since 1900.

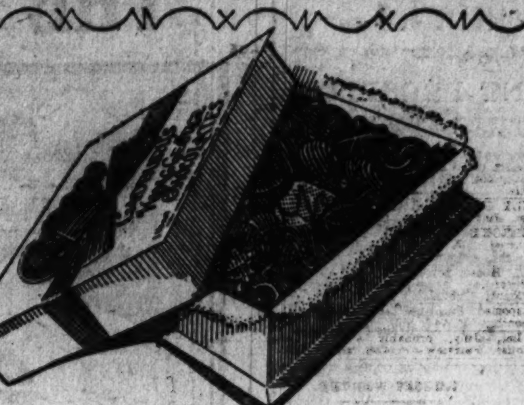

There's something about a box of Cadbury's Chocolates that is indefinably comforting .... the certainty that the chocolates inside are all that good chocolates should be .... the delicious cream centres, soft, yielding, inviting .... the smooth velvety chocolates .... the exquisite aroma .... when you choose Cadbury's you choose right

NAPLES CHOCOLATES 1 lb. box, 4/6; also in ½ lb. and ¼ lb.
KING GEORGE CHOCOLATES 1 lb. box, 4/-; also in ½lb., ¼lb. & ⅛lb.
CARNIVAL CHOCOLATES 1 lb. box, 7/-; also in ½ lb.
MARLBOROUGH CHOCOLATES 1 lb. box, 6/-; also in ½ lb.

Cadbury's

See the name "Cadbury" on every piece of Chocolate

MANSION POLISH HOME TRUTHS No. 5.

"You'll never know till you try," said Mrs. Rabbit, "what a wonderful help that Mansion Polish is." I should not have believed it possible to obtain such a lovely polish to the Floors and Furniture with so little trouble.

MANSION POLISH ANTISEPTIC
POLISHES FLOORS AND FURNITURE—PRESERVES LINOLEUM

Dark Mansion is specially made for Ebony, Dark Oak, and all dark woods.

SOLD EVERYWHERE IN TINS.

ULSTER for HOLIDAYS

Illustrated Brochure "Ulster," by St. John Ervine (2nd Edition), free on application to

DEPT. CM, ULSTER TOURIST DEVELOPMENT ASSOCIATION
5 DONEGALL SQUARE, S., BELFAST.

The Standard of TODAY is the Best Standard ever produced

4 & 6 Cylinders.

TRY ONE AND BE CONVINCED.

(Extract from testimonial)

". . . . reviewing the numerous cars that I have had in the past, I cannot find sufficient praise for the efficiency of your design and the perfect running of your car."

London, E.C.4.

The 14-28 h.p. 4-cyl. "Pall Mall" Saloon £430

14-28 h.p. 4-cyl. "Stratford" 5-seater, £335.
18-36 h.p. 6-cyl. models, from £410.
Dunlop Tyres.
The above are duty-paid prices: plus carriage from works.
All Standard Cars are finished in the Zofelac Cellulose Process. Colours: Red, Blue, and Fawn.

For full particulars write to the Distributors:
R. W. ARCHER & CO., DUBLIN.
Belfast: J. B. Johnstone, 24 Ormeau Avenue. The Standard Motor Co., Ltd., Coventry

# A WIMBLEDON OF WONDERS.

## BRILLIANT PROSPECTS FOR THIS YEAR'S CHAMPIONSHIP.

### TRUE INTERNATIONAL REPRESENTATION.

By J. E. COLLETT.

All the glory of Wimbledon before the war will be revived, if not indeed exceeded, in the championships of this year, when the true and proper representatives of the nations of the world will be gathered to compete. Of late years there have always been international representatives, but not invariably the best possible.

It is partly this incursion of the famous men players, and in particular W. T. Tilden, which has led to the statement that this is to be a men's year, and partly the withdrawal of Mlle Lenglen into the professional ranks. Her personality overshadowed the centre court, and, in the popular imagination at all events, other matches merely filled the intervals between her appearances. Technically, this was decidedly incorrect, but the general atmosphere of the arena was hers undoubtedly.

**TILDEN'S "COME-BACK."**

Actually, the championships of 1927 will be as complete on the women's side as on the men's, but the call to the courts, both for the mere society spectator and for the erudite enthusiast, will be the combats of Tilden in chase of the title which he held in 1920-21. He will be endeavouring to register a come-back, after having been beaten in his own country by Frenchmen, both in the Davis Cup Competition and in the American Championship.

Tilden has already shown at St. Cloud that he is able to make small beer of them on occasion, and that there is every reason to suppose that last year, handicapped by the weakness of his knee, he was compelled to hold back the main force of his attack, and to essay to win principally by waiting. At the same time it must be remembered that the fiery surface of the French hard courts help his game, depending, as it does, so much on pace and spin, more than with the comparatively soft and slow grass courts at Wimbledon, especially if the weather be wet.

**OUT TO RETRIEVE TITLE.**

In the American Championships Cochet beat him in the fourth round—6-8, 6-1, 6-3, 1-6, 8-6—and was then beaten by Lacoste in the semi-final, whose score was 2-6, 4-6, 6-4, 6-4, 6-3. In the final Lacoste beat Borotra (who had knocked out V. Richards, now a professional, 3-6, 6-4, 4-6, 8-6, 6-2) by 6-4, 6-0, 6-4.

Tilden is out to get his own and the Wimbledon title back. He is fighting not only for himself, but as the accredited representative of the U.S.A. L.T.A., whose wish is also his, that the Stars and Stripes should again wave paramount over the arenas of the game of nations. We are a sport-loving nation, and Wimbledon will be packed as never before to see this knight-errant of the racket do his *devoir*. No player who ever strode upon a court can win or lose with such an air or with such variety of intellectual endeavour.

**STROKE PRODUCTION.**

Mlle. Lenglen typified the unattainable. We swarmed to Wimbledon in the hope that someone might extend her. She was the only certainty that the history of amateur games has produced—the nearest example, passing over billiards, of a human being in the semblance of a machine dealing with a ball. She extorted our admiration, but did not command our sympathy. The differing strokes she employed for her purpose were but few.

There is no stroke Tilden has not studied and assiduously practised, and each one is to his hand when required. Whoever may wish to deny him the right to be called the greatest player must grant him the honour of being the finest stroke producer yet known.

The practice of seeding the draw will not suffice this year, it would appear, to enable the managing committee to arrange an easy run for him to the last eight. There are too many stars. He will have to plough a passage through a species of "Milky Way."

**SOUTH AFRICANS.**

In addition to the Frenchmen, Borotra, Brugnon, Cochet and Lacoste, any one of whom can be relied upon to extend him, and three of whom have already beaten him, there are the South Africans, J. Condon, L. Raymond, and P. D. B. Spence, to whom his eminence will present no psychological menace. They each have the Colonial quality which, in sport at all events, knows no god in human guise to whom one's athletic head must bow.

They will remember that there is an Achilles' heel to Tilden, that in tournaments other than big championships he has proved himself beatable, that his fall may have been due to *laissez faire*, that it also may have been wilfully-nilly. If either of the South Africans run across him in the soft-nosed mood which befalls him, though rarely, on account of the essential artistry of h conceptions, they may win, because few are so temperamentally fearless or so capable of biting into a breach.

**WILL PATTERSON COME HERE.**

The same quality characterises G. L. Patterson, who was expected to be coming over to avenge his defeat of 1920, when Tilden found his inferior backhand and beat him easily. Patterson is now a much more experienced player than he was then, and still the same devastating hitter of an overhead ball or service delivery, but there seems some doubt whether he will be here.

The Australian arrangements, if conflicting reports can be relied upon, have been uncertain throughout. Personally, I think a match between Patterson and Tilden, with the urge of the come-back behind both, would be as magnificent a thing as the present generation could stage. The athleticism of the Australian is almost gladiatorial. Grim, thorough, urgent and of an outward roughness, Patterson might graft upon the extreme artistry of the American, physically even a bigger fellow, an appearance of tentativeness, and call for the expenditure of his utmost force.

If these two could meet at their best, Lacoste would look by comparison a mere mathematician, and Borotra's "bangs" sound rather like a succession of squibs.

**JAPANESE COMPETITOR.**

Then there is the great Japanese T. Harada, also of the world's first ten. They say, too, we are to see M. Alonso, the Spaniard, who can and has run Tilden, under the biggest circumstances, to five sets. Again, there is Jean Washer, the mighty Belgian driver, of whom it used to be the fashion to say that no one could beat him if ever he were found at his full form.

Again, there is the German contingent, of whom Landmann is credited with a victory over Richards, and Froitzheim, who reached a Wimbledon final before the war, but is now approaching the veteran stage. And here, I may say, that Tilden, at 34, may feel the effect of strenuous work towards the finals at the end of the fortnight, when, if he ran across Jan Kozeluh, the young Czecho-Slovakian, who was in the last eight in 1926, he might feel a draught.

**THE LADIES.**

I have not left much space for the ladies, but, as I have said, their efforts will not be dimmed by the lingering shadow of Suzanne. What we shall have is a wonderfully open event, in which anyone of half-a-dozen may hope to win.

There will be the holder, Mrs. L. A. Godfree; Mrs. Mallory, the champion of America, and Miss E. Ryan, the runner-up to her; Mrs. Peacock, the South African champion, who has beaten all three, and can do so again; Miss E. L. Heine, her compatriot, who beat her recently at Surbiton in the final of the Surrey Championships; Miss R. D. Tapscott, another South African, who ranks not far behind them.

**BETTY NUTHALL'S CHANCE.**

Then there are Miss Helen Wills, the heroine of the close match at Cannes with Mlle. Lenglen, and Senorita Lil de Alvarez, to whom some allot the mantle of Suzanne. Again, there is Miss Betty Nuthall, who, had she not such a field against her, might hope to equal the record set up by Miss Lottie Dod in 1887, of a Wimbledon championship in her seventeenth year.

Mlle. Contostavlos, the Greek, who has twice beaten Miss Ryan, will come from France, where she lives. But she herself has been beaten by Frl. Aussem, the eighteen-year-old German girl, for whom so much has been prophesied.

So far this year Miss Joan Fry has not been playing well, but she may regain her form of 1925, when she was in the final against Mlle. Lenglen. There is no limit to what Miss Eileen Bennett might do if she could develop a strategy equal to her stroke production, but up to date she has given no proof of being able to do so.

**HELEN WILLS'S CONCENTRATION.**

If it is true that since her unfortunate illness last year Miss Wills has concentrated in a typical American fashion upon the improvement of her game, already the heaviest any woman has been capable of putting on court, she may have imparted the one element it lacked for paramountry—namely, accuracy, and the factor it required for secure imposition—namely, the sense of the current weakenings and increasing strength of her opponent. In 1925 Mrs. Godfree beat her with a sustained spirit of the potentiality of which she was not conscious until too late.

In a similar way Mrs. Godfree beat Senorita de Alvarez last year. It was sheer natural ability, the self-taught game which owes nothing to a model, and, relying upon its own merit, must make, seize and clinch its own opportunities. Mrs. Godfree has, to a remarkable degree, the first intention; having no school, she cannot be schooled, and the more critical the situation the harder her brain works and the clesrer her visualisation of the court.

**MRS. GODFREE'S SECRET.**

Mrs. Godfree was the one player who could and did (no matter how the score read) at all their meetings really draw out whatever there was in Mlle. Lenglen; others such as Miss Wills once only did it occasionally. The reason is simple: her nervous reaction is combative. In simpler language, she does not know when she is beaten, and recks nothing of the gallery or the power of the opposition.

Senorita de Alvarez, on the contrary, is thoroughly conscious that she is an artist in her own line. As one of her countrywomen might dance, so (and I am speaking not with detriment but with praise), and in a similarly sensuous way, does she play lawn tennis.

**ROOM FOR IMPROVEMENT.**

It is on this account that she has been singled out by the publicity people to step into Suzanne's amateur shoes. In theatrical phraseology she has "got it." If she will concentrate—so far she has not—and build up a greater game and speedier, or, its equivalent, better footwork, the slogan may be "Lili" instead of "Suzanne." On last year's form, however, she would not have much chance against Miss Wills.

Whoever wins in any of the events, it is difficult for the most pessimistic to presage a series of mishaps sufficient to prevent the Wimbledon of 1927 being as magnificent as any in the history of the championships.

## ULSTER CHAMPIONSHIPS.

The championships of Ulster were continued yesterday, at the Belfast Boat Club Tournament, in showery weather, the grass courts being dead after the rain. Details:—

Men's Singles—Third Round—S. M. Goldsmith beat C. F. Montague, 9-7, 6-1; J. Mathie beat J. T. Turner, 6-1, 6-2; R. Pedlow beat C. C. Gotto, 6-1, 6-3.

Women's Singles.—Semi-Finals—Miss Wallis beat Mrs. Macmanaway—6-0, 6-0; Miss F. Pearson beat Miss Vale—3-6, 4-6, 6-2.

Men's Doubles.—Semi-Finals—C. F. Montagu and H. M. Read beat R. Pedlow and W. K. Simms—6-1, 6-3; J. Mathie and J. T. Turner beat H. Hinton Blood and J. D. McCallum—6-2, 6-2.

Women's Doubles.—Semi-Finals—Mrs. Norris and Mrs. Horsley beat Mrs. Britton and Mrs. Henderson —6-2, 6-1.

Mixed Doubles—Semi-Finals—H. M. Read and Miss Pearson beat V. McConnell and Mrs. Reeves—6-0, 6-1; R. Pedlow and Miss Fleming beat C. F. Montagu and Mrs. Norris—6-4, 3-6, 6-2.

## GREAT BRITAIN LEADS FRANCE.

The team of ladies representing Great Britain avenged the defeat of the men at the hands of America when, at Eastbourne yesterday, they won all six games from France. One victory to-day in the remaining six games will give them victory.

An outstanding match was that in which Miss Betty Nuthall beat Mme. Youssard. Mrs. L. A. Godfree, the British Champion, was too good for Mme. Mathieu, but, slow to settle down, she was forced to 7-5 before taking the first set. In double harness Mrs. Godfree and Miss Nuthall proved very successful, and they beat Mme. Mathieu and Mlle. Deve in straight sets, with the loss of only four games. Results:—

SINGLES.

Miss B. Nuthall (Great Britain) beat Mme. Youssard (France)—6-3, 7-5.

Mrs. Watson (Great Britain) beat Mme. Bordes (France)—3-6, 8-6, 6-3.

Mrs. L. A. Godfree (Great Britain) beat Mme. Mathieu (France)—7-5, 6-2.

Miss Harvey (Great Britain) beat Mlle. Deve (France)—8-6, 6-1.

DOUBLES.

Mrs. Godfree and Miss Nuthall beat Mme. Mathieu and Mlle Deve—6-2, 6-2.

Mrs. Watson and Miss Harvey beat Mme. Bordes and Mlle. Bourgeois—6-2, 4-6, 6-4.

## U.S.A. BEAT GREAT BRITAIN.

The deciding tie at Manchester between Great Britain and the United States yesterday resulted in a win for W. T. Tilden and F. T. Hunter over G. E. O. Crole Rees and C. G. Eames by three sets to love.

In the first two sets, which the Americans won at 6-4 and 6-3, respectively, Eames' service occasionally punished Tilden, but Hunter gave the latter excellent support. Crole Rees, on the other hand, was weak.

The third was a vantage set, and it contained the best tennis of the day. Eames and Crole Rees played a more versatile game, and the Americans were fully extended. The set went to twelve games before Tilden and Hunter won it for the match. Result—W. T. Tilden and F. T. Hunter (America) beat G. E. O. Crole Rees and C. G. Eames (Great Britain)—6-4, 6-3, 7-5.

## WATERFORD LAWN TENNIS CLUB.

The ANNUAL OPEN TOURNAMENT will be held in WATERFORD on MONDAY, 27th JUNE, and FOLLOWING DAYS.

Two Championships, including the SOUTH OF IRELAND CHAMPIONSHIP FOR LADIES' SINGLES. Also Five Handicap events.

ENTRIES CLOSE TO-DAY (SATURDAY).

Entry Forms and full particulars from CHARLES L. FUDGER, Belvedere, Waterford. —(Advt.)

# THE LAWN TENNIS CHAMPIONSHIPS AT WIMBLEDON.

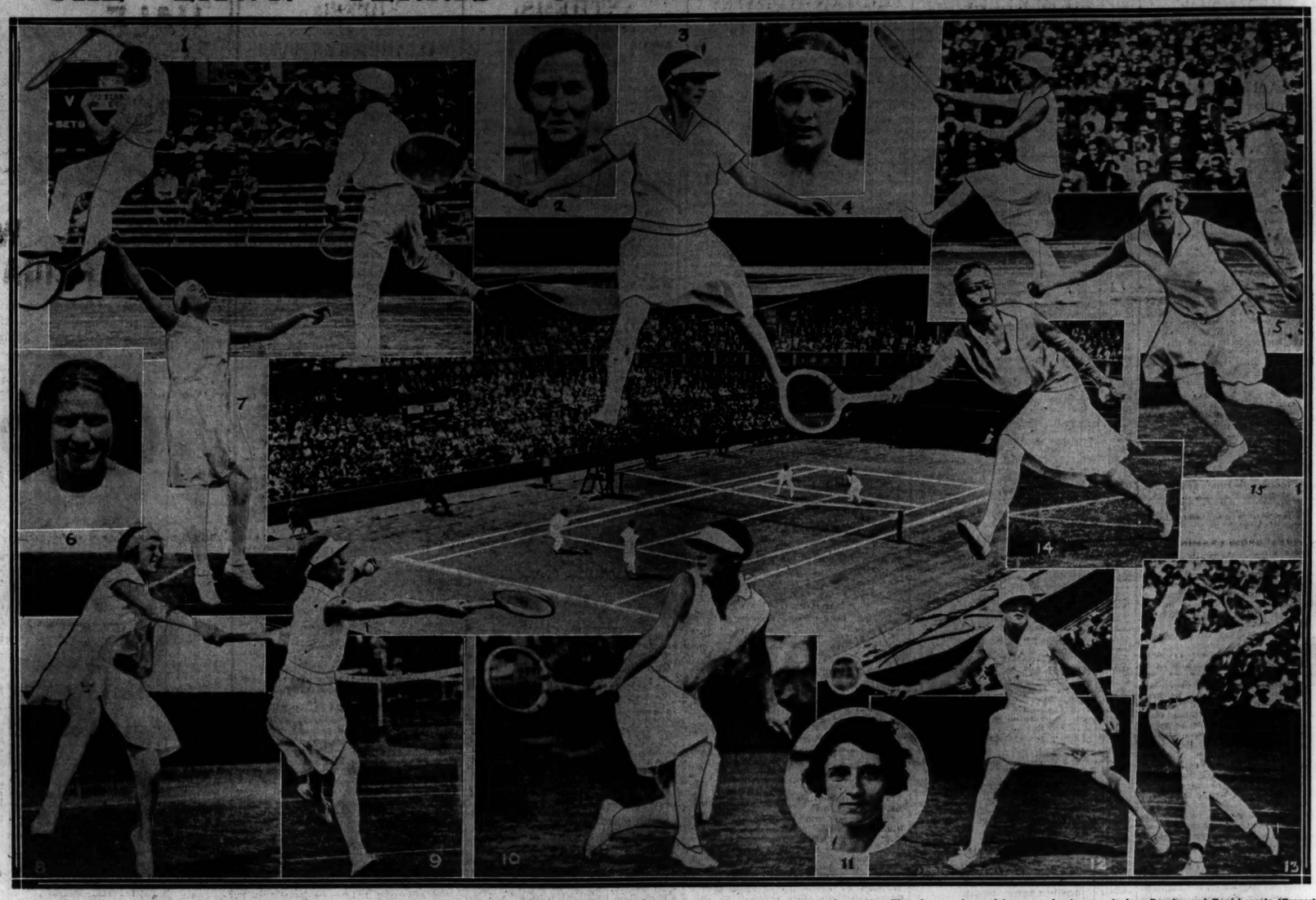

A striking impression of the famous Centre Court at Wimbledon and some of the international players who will compete in the championships commencing on Monday next. The players whose pictures are inset are:—1, Joan Borotra and René Lacoste (France); 2, Mrs. Peacock (South Africa); 3, Miss Helen Wills (America); 4, Mlle. Bouman (Holland); 5, Mr. and Mrs. L. A. Godfree (Great Britain); 6, Miss E. Ryan (America); 7, Sta. Lili d'Alvarez (Spain); 8, Miss Betty Nuthall (Great Britain); 9, Miss E. L. Colyer (Great Britain); 10, Miss Eileen Bennett (Great Britain); 11, Miss E. H. Harvey (Great Britain); 12, Miss Heine (South Africa); 13, W. T. Tilden (America); 14, Mrs. Mallory (America); 15, Miss Joan Fry (Great Britain).

## YACHTING.

**TO-DAY'S FIXTURES.**

Royal Alfred Y.C.—Yachts 10 tons and over (Handicap). First gun 2.45 p.m.

Dublin Bay S.C.—25-Footers Handicap. First gun 3 p.m.

Royal Alfred Y.C.—21-Footers, Corinthian match. First gun 3.5 p.m.

Dublin Bay S.C.—17-Footers. First gun 3.10 p.m.

Dublin Bay S.C.—Water-Wags Handicap. First gun 3.20 p.m.

Seapoint B.C.—No. 1 Class, Handicap. First gun 3.30 p.m.

Seapoint B.C.—No. 3 Class, Match. First gun 3 p.m.

Howth S.C.—Lambay Race, yachts under 10 tons, Handicap. First gun 3.15 p.m.

Howth S.C.—Lambay Race, 17-footers. First gun 3.30 p.m.

**Handicaps.**

R.A.Y.C.—Will be announced to-day.

25-Footers—Puncatillo (scr.) allows Fodhla and Concha 2 mins. each.

17-Footers—In steyance.

Water-Wags—Amyl and Tomboy (scr.) allow Mollie, Pansy, Barbara, Moosmie, Coquette, Marie Louise, 1 min. each; Vela, Blue Bird, Phyllis, 2 mins. each.

Seapoint No. 1—Bonita (scr.) allows Mercia III. 30 secs., Alethea 4 mins., and Hyacinth 9 mins. per hour.

Small Cruisers, Lambay Race—Will be announced to-day.

**KINGSTOWN MATTERS.**

High Water (Dublin Bar) at 2.27 p.m.

The weather has changed greatly during the past couple of days, mainly owing to the wind shifting from North and East, which held on long to South and West now, and whether for the better or worse, as far as sailing is concerned, is hard to say.

To-day's fixture list is lengthy, every class of yacht and tail boat having a race from the over 10 tons division down. In this Lady Edith, Mavourneen, Kismet, and Espanola will again try conclusions, and this time, in a Corinthian match, for the No. 4 Champion Cup of the R.A.Y.C. What the handicap will be to-day will disclose. Very properly, this is a detail now left to the last moment, as it were, for decision.

The 21-footers have also a Corinthian match, under R.A.Y.C. auspices, and it might as well be explained here that in a race of the kind paid hands are barred, and that every member of the amateur crews must be a member of the club.

The committee of the Dublin Bay S.C. were due to meet last evening to go into many matters, and, *inter alia*, to decide the validity or otherwise of the 21-footers race last week, stopped accidentally at the conclusion of the first round. This was against precedent and rules as far as the club was concerned, for it was, and is, a maxim of the D.B.S.C. that, where a time limit rule exists, races should go to the full course.

Another point which was to come before the committee was whether R.A.Y.C. matches for D.B.S.C. 21 and 17-footers were to count also for marks and prizes under the parent club rules. This question arises from the fact that the starting times, starting lines, courses, and finishing lines of both clubs are the same, the only difference being with the 17-footers, who go a second time to Bullock on the R.A.Y.C. course.

Many believe that the Committee have no option in the matter, that as things are they must accept the R.A.Y.C. matches for the classes mentioned as being races also under their own flag and award prizes and marks accordingly.

**HOWTH S.C. LAMBAY RACES.**

Other than the regatta fixture, the races round Lambay Island, open to cruisers under 10 tons and 17-footers, are the principal events of the Howth S.C. season, and they are due to come off this afternoon, the first gun being at 3.15 p.m. for small cruisers and 3.30 p.m. for 17-footers respectively.

The small cruisers sail under handicap, and three sets of the latter have been drawn up—viz., for heavy, medium and light weather respectively, and the choice as to which will be used for the race will be made this afternoon by Mr. R. N. Guinness. The prospective starters are:—Mavis (Mr. J. B. Kearney), Nirvana (Mr. A. W. Mooney), Elvsma (Mr. C. O'Lochlainn), Sheila II. (Mr. A. Beckett), Sheila II. (Mr. P. T. Walsh), Mabel (Mr. J. O'Connell), Hyacinth (Mr. J. de C. Donovan), Whale (Mr. D. J. O'Brien), Kitsune (Mr. J. W. Beckett), and Lil (Mr. D. Mallon).

How many 17-footers will go in the race remains to be seen. The boats of the local class were certainties, of course, and it is hoped that the Dublin Bay class will also be represented strongly.

**SEAPOINT B.C. "DINGHY WEEK."**

As far as to-day's fixtures are concerned, the only difference from last week is that the dinghies will start early—viz., at 3 o'clock, and all at scratch. The No. 1 Class Handicap starts at the usual time, and is the second tie for the captain's prize, and, of course, carries marks.

Next week, however, is "Dinghy Week," there being a race each evening. On Monday there is a "ballot" race for No. 3 Class owners; on Tuesday another "an owners' race; on Wednesday the "crews" will be helmsmen; on Thursday it will be a ladies' race, and on Friday helmsmen of the No. 1 Class will steer. All will be scratch events.

**DUBLIN BAY S.C.**

The Commodore's prize will be sailed for to-day.

## GAELIC GAMES.

**INTER-COUNTY CHAMPIONSHIPS' PROGRESS.**

(BY PATO.)

Of the many inter-county games to be played to-morrow that between Dublin and Leix, at Athy, in the Leinster Football Championship is the most interesting. The Midlanders won last year's National League Championship, beating a Dublin selection in the final. Their ranks have been depleted by emigration; yet their new grouping was successful at home against Wexford, and they approach to-morrow's struggle with some confidence. Led by Richard Millar, of Annanough, they are a muscular, sturdy lot, who may bustle the re-formed Garda team for a long portion of the hour. The new Dublin champions have made a wide selection: McDonnell brothers, Joseph Aylmott, and Durkin, of O'Toole's; O'Beirne (Kickhams), Mulcahy (U.C.D.), Sherlock (Crumlin), G. Doyle (Geraldines), and Carroll (St. Mary's), travel with Paul Russell (captain), Kirwan (2), Flynn, Rice, Scanlan, O'Toole, Sherlock, Lynam, Mullin, and O'Reilly, of the Guards. From this lot a powerful combination can be built up, and their fitness and cohesion should get them through to-morrow. Indeed, many expect the Guards to go into the Leinster final against Kildare, and should they meet a rare struggle may be expected. To-morrow's game in Athy will be the first genuine test of the reorganised Dublin team. Leix, under the non-resident rule, claim the services of O'Shea and Bates, of the Army; with Ward, of Kickhams. The latter has shown none of his early promise since coming to Dublin, but with his own county he is always a dangerous forward. Dublin and Westmeath hurlers meet in the Junior Championship before the big game, where Leix will be selected from R. Millar (captain), Irwin (goal), Bates, O'Shea, Millar (3), Price, Whelan (2), Mulhall, Cribbin, Browne, Delaney, Ward, Farrell, Tobin, Castelloe, and McDonald.

The Connaught Council ordered a re-play of the Mayo and Sligo football ties and the teams meet again in senior and junior sections at Sligo to-morrow. Mayo will be without O'Beirne, who is now assisting Dublin, but Shouldice, Hunt, Patten, and Henry will travel to help their home county. Creagh, of Galway, is also on the team, so that Sligo will have some difficulty in repeating their recent victory.

The Thomond Shield Competitions invariably attract profitable gates to Limerick City, and the meeting of Tipperary and Limerick hurlers in the final to-morrow is much spoken of in Munster as a barometer to the approaching championships. By reason of a great victory over Cork, the Garryowen men are confident of keeping the shield at home, and Tipperary's indifferent displays recently lend strength to Limerick's hopes.

The most entertaining of this season's Ulster games is listed for Castleblayney, where Cavan and Monaghan meet in the Ulster Football Championship semi-final. Cavan have held the title for three successive years, and hope to reverse the recent McKenna Cup decision against Monaghan, who will, however, have the valuable assistance of Superintendent Kilroy, of the Guards. James Smith is the best forward playing the game to-day. He has immense strength and stamina, with beautifully accurate hands and feet. His leadership will be all important, and he is aided by P. Kirwan (Guards) and J. P. Murphy (Army). Monaghan will make stout opposition, but I think that Cavan will go into the final and beat the winners of the Armagh v. Antrim game. Cavan, indeed, have well-based ambitions for this year's All-Ireland title, and the capture of the blue riband by Ulster for the second time would mean much to the codes up North. Dublin, Kildare, Kerry, and Connaught have equal confidence in their respective chances, and we are promised some months of exciting struggles, which may be said to open to-morrow.

**TO-MORROW'S FIXTURES.**

At Athy—Dublin (Guards' selection) v. Leix, Leinster S.F. Championship, 3.45 p.m.; Dublin v. Westmeath, Junior H., 2.30 p.m.

At Castleblayney—Cavan v. Monaghan, Ulster semi-final, Senior F., 4 p.m.

At Sligo—Sligo v. Mayo, Junior and Senior Football Connaught Championships, 3 p.m.

At Limerick—Limerick v. Tipperary, Thomond Feis Hurling final, 3.30 p.m.

At Buttevant—Mallow v. Castletownroche, Senior Hurling, 3.30 p.m.

## PERSONATION CHARGES.

### TIPPERARY MAN WHO VOTED TWICE.

In the Clonmel District Court, before Mr. Troy, District Justice, John Swords, of Carrigeen, was charged by Superintendent Fitzgerald with having voted twice at the recent Dail election.

After hearing the evidence, Mr. Troy said that the defendant voted twice and lied when challenged. He imposed a minor sentence of two months without hard labour, and fined him 1s. or 7 days. It was a serious offence. The law gave every person over twenty-one years one vote, and no person was entitled to more than one vote.

At the Cahir District Court, two cases of alleged personation were heard by Mr. Troy.

Patrick Ryan, Maghera, was charged with personating a voter at Kilballygorman. The presiding officer of the booth said, to the best of his recollection, the defendant voted in his booth. No one challenged him. The Ryans, of Maghera and Kilballygorman, lived about 100 yards apart.

Mr. Reilly, for the defendant, said that his client was not on the list for Maghera. When he applied for his vote for Kilballygorman he thought that he was one of the two Ryans on the list.

Mr. Troy said that on the evidence he could not convict. The man may or may not have made a mistake and voted. He dismissed the case.

Thomas Fahy, Maddenstown, was next charged with a similar offence. Mr. Skinner defended.

Evidence was given that defendant voted in two booths.

The defendant said that after voting the first time he was told by the boys that he had a second vote for Marhill, and he thought that he was doing nothing wrong in voting twice. Had he been challenged and thought it wrong to vote a second time, he would not have so voted.

Mr. Skinner said that the defendant acted in ignorance of the law.

Mr. Troy said that he was very slow in dealing with cases like this under the Probation of Offenders Act. Mr. Maher gave the defendant a very good character, and he would not send him to jail on account of the good character. The lowest sentence he could impose was two months, plus a fine. He thought it was a serious offence, but still, in the circumstances, and owing to what Mr. Maher had said for him, he would give him the benefit of the Probation of Offenders Act. It was with great hesitation he did so, but he did not like to send a man to jail for two months for the first time.

**ADVICE AS TO SALE.**

Before Selling or Buying Pictures, Old Silver, Glass, China, Furniture, Books, Jewellery and Chattels of all kinds, those concerned should obtain the Best Advice as to Values. For qualified Expert Opinion apply to Bennett and Son, Auctioneering and Valuing Consultants, 6 Upper Ormond quay, Dublin. Founded 1803. 'Phone 575.—(Advt.)

The British Minister of Agriculture has been notified by the High Commissioner for Canada that the embargo on the importation of cattle, sheep, goats and swine from Great Britain has been removed.

DUBLIN DISTRICT COURT

## DEFIANT STREET TRADERS.

### SYMPATHISERS ASSEMBLE OUTSIDE COURT.

(BEFORE MR. LITTLE.)

Eleven females and a man, whose ages appeared to range from 12 to 30 years, were before the Court on a charge of having engaged in street trading during the morning in South Great George's street, contrary to the regulations.

Inspector O'Callaghan stated that the defendants were without stall traders' licences and refused to leave the thoroughfare, declaring that it was their intention to continue to trade there, despite the regulations prohibiting the sale of fruit and vegetables in South Great George's street.

A representative of Mr. Campbell, solicitor, asked for an adjournment until Tuesday, as Mr. Lynn, B.L., who was instructed for the defence, was away in Cork.

Mr. Davis opposed the application.

Mr. Little imposed fines of 20s. each upon the defendants, a number of whom had been previously convicted.

A crowd of sympathisers with the offenders assembled in the street outside the court buildings, but were prevented from proceeding further by the Civic Guards, who closed and locked the gate leading to the court-yard.

### FOUR YOUTHS CHARGED.

(BEFORE MR. KENNY.)

Four youths, who gave their names as Thomas Clarke, Joseph Smith, William McLoughlin and Patrick Finlay, were remanded for a week on bail on a charge of breaking into a storeroom in the basement of a tenement house in Parnell street and stealing a quantity of soap, health salts and sweets, the property of Mr. Burke.

## ARCADIA, BRAY.

### SUCCESSFUL RE-OPENING.

Arcadia, Bray, has had a very successful re-opening for the summer season. Mr. J. E. MacDermott, the manager, whose enterprise in the matter of novelty entertainments at the Arcadia dances of last season won general favour, has many pleasant schemes in prospect. He has re-engaged Mr. Harrison's band, an attraction to dancers in itself.

The success of Arcadia this season bids fair to break all previous "records," as the excellent 'bus and rail services to and from Bray will this year greatly facilitate visitors. Arcadia is open on Wednesdays, Saturdays and Sundays.

DUBLIN CIRCUIT COURT.

## ACCIDENT IN A LAUNDRY.

### COMPENSATION FOR INJURIES.

(BEFORE JUDGE DAVITT.)

Bridget Kelly, a minor, by her father, who resides at Ballyboden, Rathfarnham, applied for compensation for injuries which she had sustained in the course of her employment at the Whitechurch Laundry in December last. It appeared that the girl was engaged in feeding a machine when her right hand was caught and four of her fingers were completely severed. A settlement was come to between the claimant and the proprietors of the laundry, by which they agreed to pay £606 compensation.

The settlement was made a rule of Court, the money to be invested in National Loan stock for the benefit of the injured girl.

Mr. Cawley (instructed by Mr. J. J. McDonald) appeared for the applicant; and Mr. M. Good appeared for the Laundry Company.

Portadown carpenters' and bricklayers' strike has been settled. The carpenters lose one penny per hour, and the rate paid to the bricklayers remains unaltered.

3—THROUGH PICTURESQUE IRELAND ON PRATTS

Connemara

The lure of Connemara cannot be resisted by those thousands of motorists who pass through Galway. Beyond old Spanish courtyards, to the west of that citie of the Tribes, lies the wildly romantic country of Connemara. By the waters of Lough Corrib and over bushy roads, the motorist is delightfully led on to a vision of blue mountains in the distance. Passing through white villages, he enters the shining moorlands of the quaint Joyce Country; and, after a pleasant run over good roads, soon he is bordering on the heavy woods that surround Recess. Here the eye is dazzled by the jewellery of many lakes—of Derryclare and Inagh—and beyond the glitter of those lakes, the Twelve Pins, in their heroic grandeur, stand as blue signals of Peace. The natural magic surrounding the roads to Ballynahinch becomes enchanting, with mountain, wood and water, until the motorist forgets his mileage; and so, with easy running on Pratts, he glides into Clifden—the village capital of Connemara. Pratts is so reliable that time and distance are forgotten; the scenery of Connemara enchants, but it is Pratts that enhances the delight that only the wise motorist, who uses Pratts, deserves.

*facts for Motorists*

The principal starting points are Galway, Clifden, Leenane and Oughterard. Oughterard is close to Lough Corrib, probably the best lake in all Ireland for free fishing, both with natural and artificial baits. Good hotel accommodation is available throughout Connemara. Good travelling roads everywhere and supplies of Pratts may be had everywhere, too, pure, reliable and unmixed.

*Never say "petrol"—say*

PRATTS

IRISH-AMERICAN OIL COMPANY, LIMITED, 1 and 2 UPPER O'CONNELL ST., DUBLIN.

## TRUNK MURDER.

### ACCUSED RETURNED FOR TRIAL.

### CROSS-EXAMINATION OF DETECTIVES.

At Westminster Police Court, London, yesterday, John Robinson, formerly a house and estate agent at Rochester row, Westminster, was returned for trial, charged with the murder of Mrs. Minnie Alice Bonati, whose dismembered body was found in a trunk at Charing Cross Station on May 10th.

Charles Frederick Glover, who let to Robinson the two rooms he occupied as an estate agent, gave further evidence.

Replying to Mr. Wallace, for the prosecution, he said that with regard to the fender there was a small piece of metal eighteen inches long, with a knob at the end.

Mr. Vine—So far as you know, after Robinson left there was nothing to prevent anybody walking into either the outer or inner room?—Not provided the street door was unlocked.

Alfred William Harris, of Knatchbull road, Camberwell, a 'bus conductor, said that on May 6 he was on his 'bus. About 8.30, when he reached Brixton road, near Kennington Church, three passengers boarded the 'bus. Witness's attention was attracted to one of these passengers by the fact that he had a rather large black trunk, which was too large to place under the staircase. He helped the passenger to carry the trunk up stairs. When the 'bus stopped at Victoria the man and the trunk had gone. The man might have alighted whilst witness was inside collecting fares.

Mr. Bonati identified a photograph produced as that of his wife. When she had been drinking she was sometimes violent, but he did not remember that she had ever threatened his life. They parted in 1923, when she went to live with a man named Rolls, who had lodged with them.

**DETECTIVES CROSS-EXAMINED.**

The evidence already given by various witnesses was read over to them.

Mr. Vine asked Miss Margaret Moore, the clerk who was employed by Robinson, whether when she left the office on the afternoon of May 4 any instructions were given her by Robinson that she was to come bac kto business the next morning.

"No, I was not told anything," replied Miss Moore.

Mr. Vine also further cross-examined Detective-Sergeant Clarke, particularly as to what took place during the time he was interviewing Robinson. Sergeant Clarke did not agree that he was alone with Robinson for much more than half an hour. He did not remember Robinson saying to him while they were talking: "You seem to be trying to put this on me: I will tell you straight, I have not committed a murder." He did not discuss Robinson's wife with him.

Chief Inspector Cornish was further cross-examined by Mr. Vine. He said that he had not made up his mind to charge Robinson with the offence before he spoke to him on May 23.

Mr. Vine—During the period of investigation, before any arrest had been made, were you issuing quite a large amount of matter to the Press? Not quite a large amount, but some.

Was that distributed from the Press Bureau at Scotland Yard? Yes, always.

Inspector Cornish agreed that Robinson did not tally with the description issued by Scotland Yard.

Mr. Vine called his attention to a newspaper report as to an alleged theory put forward by Sir Bernard Spilsbury that the woman might have died as the result of an accident. "Was that statement ever issued from Scotland Yard?" he asked.

Inspector Cornish—No.

**STATEMENTS TO THE PRESS.**

Do you know if a statement of that nature was made to the Press generally by an officer at Scotland Yard?—Not that I am aware of. I do not think it was, because it was within my knowledge that Sir Bernard was not at the Yard on that day.

Inspector Cornish said that he knew of the dead woman's mode of life.

Do you know that on three different occasions and at three different addresses this woman tried to commit suicide by coal-gas poisoning?—I have not heard of that before.

I suppose you have not heard either that she attacked Rolls, with whom she lived, with a poker on more than one occasion?—I know they quarrelled, but I did not know that she attacked him with a poker.

William Frank Isted, a cloakroom attendant at Charing Cross Station, put in the ticket which he issued for the deposit of the large black trunk.

Detective Sergeant Sharpe said that after Robinson had made his statement on May 23 he was left in the charge of Sergeant Young and himself. Robinson said: "I forgot to say what I did with her hat. I burnt it in the fireplace at my lodgings. There was nothing in her bag but two farthings and a man's photograph, which I destroyed." Later Robinson said: "There is one thing. If I had not done this she would have been a nuisance to me for the rest of my life."

Mr. Vine—Do you suggest you three sat silent for a quarter of an hour?

Sergeant Sharpe—We did, sir. Robinson was reading a newspaper, with his head between his hands.

Mr. Vine—I suggest one of you officers made the last statement alleged to have been made by Robinson in a casual way, and he agreed to it by saying, "I suppose so"?

Sergeant Sharpe—That is not so.

This completed the case for the prosecution, and Mr. Vine addressed the magistrate on Robinson's behalf.

**"MEDICAL SPECULATION OR CONJECTURE."**

He submitted that the evidence did not justify the prisoner being committed on the capital charge. There was nothing stronger than pure medical speculation or conjecture as to the cause of death. He submitted that the only actual version of what happened on the afternoon when the woman met her death was that given by Robinson himself when he said that she went for him. He struck at her and left her lying on the floor. They knew there was a poker in the fender, or an iron resembling a poker, and they knew that the typist employed by Robinson had been given instructions not to return to business next day.

## A PUBLICAN'S LICENCE.

### DAUGHTER OPPOSES SISTER'S CLAIM TO TRANSFER.

An application, made on behalf of Mrs. Teresa Lydon, at Rathfarnham District Court yesterday, for a transfer of the licence of the premises known as the "Fox's Covert," Tallaght, which had been held by her mother, Mrs. M. J. Fox, recently deceased, was opposed by Mrs. Angela McGlashan, sister of the applicant.

It was stated that the premises were made over by the late Mrs. Fox to Mrs. Lydon in 1917, with a reversionary interest to Mrs. McGlashan.

Mrs. Lydon stated that she was the wife of the dispensary doctor of Tallaght district, and resided with him. The premises were willed to her by her mother. She had experience of the management of the premises for many years before her marriage, and she denied the suggestion that on several occasions she was under the influence of drink and was not a suitable person to hold the licence.

Mrs. McGlashan said that she had conducted the business for many years, and resided on the premises. Mrs. Lydon was of intemperate habits, and she had served a writ on her since this case came on at Shankill for slander.

The Justice said that he had power to refuse the transfer if he thought that the applicant was not suitable. The period of this transfer would be only about three months, and he accordingly granted the transfer until the Licensing Sessions.

## DEPUTY CONGRATULATED.

Mr. H. Broderick, the Labour Deputy for Longford-Westmeath, who is Vice-Chairman of the Athlone Urban Council, was congratulated on his election by that body, on the motion of Mr. Dolan, seconded by Mr. Walsh.

Mr. Broderick promised to do everything in his power to further the interests of every section of the people.

PHARMACEUTICAL PRELIMINARY.

21 Successes, including First and Second Places, were obtained by our students since January, 1926. — M[illegible]RE'S COLLEGE, Gardiner's Row, Dublin.—(Advt.)

## TRUNK MURDER.

### ACCUSED RETURNED FOR TRIAL.

### CROSS-EXAMINATION OF DETECTIVES.

At Westminster Police Court, London, yesterday, John Robinson, formerly a house and estate agent at Rochester row, Westminster, was returned for trial, charged with the murder of Mrs. Minnie Alice Bonati, whose dismembered body was found in a trunk at Charing Cross Station on May 10th.

Charles Frederick Glover, who let to Robinson the two rooms he occupied as an estate agent, gave further evidence.

Replying to Mr. Wallace, for the prosecution, he said that with regard to the fender there was a small piece of metal eighteen inches long, with a knob at the end.

Mr. Vine—So far as you know, after Robinson left there was nothing to prevent anybody walking into either the outer or inner room?—Not provided the street door was unlocked.

Alfred William Harris, of Knatchbull road, Camberwell, a 'bus conductor, said that on May 6 he was on his 'bus. About 8.30, when he reached Brixton road, near Kennington Church, three passengers boarded the 'bus. Witness's attention was attracted to one of these passengers by the fact that he had a rather large black trunk, which was too large to place under the staircase. He helped the passenger to carry the trunk up stairs. When the 'bus stopped at Victoria the man and the trunk had gone. The man might have alighted whilst witness was inside collecting fares.

Mr. Bonati identified a photograph produced as that of his wife. When she had been drinking she was sometimes violent, but he did not remember that she had ever threatened his life. They parted in 1923, when she went to live with a man named Rolls, who had lodged with them.

**DETECTIVES CROSS-EXAMINED.**

The evidence already given by various witnesses was read over to them.

Mr. Vine asked Miss Margaret Moore, the clerk who was employed by Robinson, whether when she left the office on the afternoon of May 4 any instructions were given her by Robinson that she was to come bac kto business the next morning.

"No, I was not told anything," replied Miss Moore.

Mr. Vine also further cross-examined Detective-Sergeant Clarke, particularly as to what took place during the time he was interviewing Robinson. Sergeant Clarke did not agree that he was alone with Robinson for much more than half an hour. He did not remember Robinson saying to him while they were talking: "You seem to be trying to put this on me. I will tell you straight, I have not committed a murder." He did not discuss Robinson's wife with him.

Chief Inspector Cornish was further cross-examined by Mr. Vine. He said that he had not made up his mind to charge Robinson with the offence before he spoke to him on May 23.

Mr. Vine—During the period of investigation, before any arrest had been made, were you issuing quite a large amount of matter to the Press? Not quite a large amount, but some.

Was that distributed from the Press Bureau at Scotland Yard? Yes, always.

Inspector Cornish agreed that Robinson did not tally with the description issued by Scotland Yard.

Mr. Vine called his attention to a newspaper report as to an alleged theory put forward by Sir Bernard Spilsbury that the woman might have died as the result of an accident. "Was that statement ever issued from Scotland Yard?" he asked.

Inspector Cornish—No.

**STATEMENTS TO THE PRESS.**

Do you know if a statement of that nature was made to the Press generally by an officer at Scotland Yard?—Not that I am aware of. I do not think it was, because it was within my knowledge that Sir Bernard was not at the Yard on that day.

Inspector Cornish said that he knew of the dead woman's mode of life.

Do you know that on three different occasions and at three different addresses this woman tried to commit suicide by coal-gas poisoning?—I have not heard of that before.

I suppose you have not heard either that she attacked Rolls, with whom she lived, with a poker on more than one occasion?—I know they quarrelled, but I did not know that she attacked him with a poker.

William Frank Isted, a cloakroom attendant at Charing Cross Station, put in the ticket which he issued for the deposit of the large black trunk.

Detective Sergeant Sharpe said that after Robinson had made his statement on May 23 he was left in the charge of Sergeant Young and himself. Robinson said: "I forgot to say what I did with the hat. I burnt it in the fireplace at my lodgings. There was nothing in her bag but two farthings and a man's photograph, which I destroyed." Later Robinson said: "There is one thing. If I had not done this she would have been a nuisance to me for the rest of my life."

Mr. Vine—Do you suggest you three sat silent for a quarter of an hour?

Sergeant Sharpe—We did, sir. Robinson was reading a newspaper, with his head between his hands.

Mr. Vine—I suggest one of you officers made the last statement alleged to have been made by Robinson in a casual way, and he agreed to it by saying, "I suppose so"?

Sergeant Sharpe—That is not so.

This completed the case for the prosecution, and Mr. Vine addressed the magistrate on Robinson's behalf.

**"MEDICAL SPECULATION OR CONJECTURE."**

He submitted that the evidence did not justify the prisoner being committed on the capital charge. There was nothing stronger than pure medical speculation or conjecture as to the cause of death. He submitted that the only actual version of what happened on the afternoon when the woman met her death was that given by Robinson himself when he said that she went for him. He struck at her and left her lying on the floor. They knew there was a poker in the fender, or an iron resembling a poker, and they knew that the typist employed by Robinson had been given no instructions not to return to business next day.

## A PUBLICAN'S LICENCE.

### DAUGHTER OPPOSES SISTER'S CLAIM TO TRANSFER.

An application, made on behalf of Mrs. Teresa Lydon, at Rathfarnham District Court yesterday, for a transfer of the licence of the premises known as the "Fox's Covert," Tallaght, which had been held by her mother, Mrs. M. J. Fox, recently deceased, was opposed by Mrs. Angela McGlashan, sister of the applicant.

It was stated that the premises were made over by the late Mrs. Fox to Mrs. Lydon in 1917, with a reversionary interest to Mrs. McGlashan.

Mrs. Lydon stated that she was the wife of the dispensary doctor of Tallaght district, and resided with him. The premises were willed to her by her mother. She had experience of the management of the premises for many years before her marriage, and she denied the suggestion that on several occasions she was under the influence of drink and was not a suitable person to hold the licence.

Mrs. McGlashan said that she had conducted the business for many years, and resided on the premises. Mrs. Lydon was of intemperate habits, and she had served a writ on her since this case came on at Shankill for slander.

The Justice said that he had power to refuse the transfer if he thought that the applicant was not suitable. The period of this transfer would be only about three months, and he, accordingly, granted the transfer until the Licensing Sessions.

**DEPUTY CONGRATULATED.**

Mr. H. Broderick, the Labour Deputy for Longford-Westmeath, who is Vice-Chairman of the Athlone Urban Council, was congratulated on his election by that body, on the motion of Mr. Dolan, seconded by Mr. Walsh.

Mr. Broderick promised to do everything in his power to further the interests of every section of the people.

PHARMACEUTICAL PRELIMINARY.
21 Successes, including First and Second Places, were obtained by our students since January, 1926. — MACRE'S COLLEGE, Gardiner's Row, Dublin. (Advt.)

## BI-CENTENARY OF CROMMELIN.

### HUGUENOT'S GREAT WORK FOR IRISH INDUSTRY.

### POSSIBILITIES OF THE FREE STATE.

(FROM OUR BELFAST CORRESPONDENT.)

The bi-centenary of Louis Crommelin, the founder of the modern Irish linen industry, will be observed formally in the North this year. Crommelin, who died on the 17th July, 1727, was a member of a family who for over four hundred years were land-owners at Armandcourt, near St. Quentin, in Picardy—a district with which Irish troops became familiar in the Great War. Here the Crommelin's engaged in the cultivation of flax for the linen industry of Northern France and part of Belguim, then, as to-day, centres of linen manufacture. Louis Crommelin was himself a linen manufacturer—a "gentleman by birth, a merchant by profession"—and understood the most minute detail of the cultivation, spinning and manufacturing processes. Foreseeing the coming storm in which the Huguenots were subsequently involved by the revocation of the Edict of Nantes in 1685, he sold what he could of his property and set up as a banker at Amsterdam.

At this period linen manufacturing had been proceeding in Ireland, and also in England, for some time, but on very primitive lines. It is known that in 1272 and 1636 Irish linen was manufactured, and continued to be manufactured up to Crommelin's time, but not on a large scale, and it defects made it no competitor with the Continental product. The arrival of Crommelin with twenty-seven Huguenot families (about 80 people), and the instruction which they imparted, put the Irish linen on an equality with that of other countries, and afterwards is gained the lead.

**WILLIAM III. AND THE INDUSTRY.**

The growth of the Irish woollen trade at this period was again occasioning alarm amongst the English woollen manufacturers, and petitions on the subject were sent to King William, who in 1698 replied:—"I shall do all that in me lies to discourage the woollen manufacture in Ireland and to encourage the linen manufacture there, and to promote the trade of England."

William, who had heard of Crommelin's ability, appointed him as "Overseer of the Royal Linen Manufacture" in Ireland, and Crommelin has placed on record in reference to His Majesty, who received him in audience more than once, the fact that "he seemed to lay to heart the promoting of that work, and I took his zeal in this matter to be a demonstration of his favour and kindness which he bore to Ireland."

Crommelin arrived in Lisburn in 1698, and set up a small factory in Bridge street, all trace of which has long since disappeared. His efforts were not confined to the North, but spread throughout Ireland, even to Cork and Waterford. It is interesting to recall that he had a much better opinion of the South of Ireland than the North as a flax-growing country; for he stated: "The soil, except from Dundalk northward, is better for hemp than any I have seen. Flax will grow anywhere, if the people of the country are thoroughly instructed and proper persons employed in cultivation."

**AN UNSELFISH PIONEER.**

Crommelin's prophecy that Irish linen would be as eminent as that of St. Quentin or Cambrai was more than fulfilled. He had unbounded faith in the future of the industry, and he backed his faith with his fortune. He put the sum of £10,000 inherited from his father into the Irish venture. One of his characteristics, which seems strange in this age of trade secrets, was his readiness to help and advise others in the proper method of flax cultivation, spinning and weaving. "I am, and always shall be, ready to communicate what I know to the country and every member of it," he declared, and later he published a book, "An Essay towards the Improving of the Hempen and Flaxen Manufacturers in the Kingdom of Ireland," which was intended to assist those who had some knowledge of flax cultivation and manufacture.

For almost thirty years he urged the development of the linen industry, which spread throughout Ireland, and at one period there was not a homestead in certain districts that had not its hand-loom. The exports of linen cloth from Ireland rose from 190,000 yards in 1691 to nearly 4,000,000 yards in 1726.

With the advent of steam linen manufacturing ceased to be a cottage or home industry, and was gradually transferred to the factories; but there are still many hand looms in operation in County Down and other parts of Northern Ireland manufacturing damask table linen of magnificent design and quality.

**DEVELOPMENT OF EMPIRE FLAX-GROWING.**

The life and energy of Crommelin has some lessons for the linen industry to-day. He was never discouraged. When his hopes were dashed by the death of William and he was faced with the possibility of ruin, he made a new arrangement with Queen Anne, which enabled the Irish linen industry to proceed to develop, and also set about his efforts to extend the industry to the South to fill the vacancy caused by the defunct woollen trade.

The linen industry to-day is struggling out of a period of acute depression, brought about principally by the collapse of Continental Exchanges, which gave foreign competitors an undue advantage. Just as signs are apparent that the trade has got over this exceptional period, it is faced with a new difficulty—the increase in the price of flax, which is not unconnected with the severance of relations with Russia. The Northern linen industry is being forced to the conclusion that there will never be any real security for it until a large portion of the flax and seed is cultivated within the British Empire. Arrangements have been made to grow a large quantity of pedigree seed in Canada this year so that it may be available for selling to Irish farmers upon a commercial scale.

There should be a greater inducement to farmers to increase their acreage under flax when this new seed is marketed, for the yield per acre of flax should be increased by at least fifty per cent., and flax cultivation should become more profitable than it has been in recent years.

It is at this point that the linen industry might find it of advantage to follow the example of Crommelin, and endeavour to get more flax grown in the South of Ireland. In recent years it has been proved that Crommelin was correct when he declared that the land in the South was most suitable for it. Such an arrangement would be of mutual advantage to North and South.

**MISS MacSWINEY AND REPUBLICANISM.**

At a full meeting of the Cork Comhairle Ceanntair Sinn Fein at the Tomas MacCurtain Hall on Wednesday evening, Miss Mary MacSwiney made a statement on the result of the elections.

That it is a disappointing result for uncompromising Republicans we shall not be so foolish as to deny, she said, but this disappointment will be to us but an incentive to harder and better work. It is clear that the minds of many of the people have been confused owing to the recent split in the Republican ranks, and that the issues involved in the new policy have not been understood. The proof of this lies in the fact that the seats lost by uncompromising Republicans have been taken by the Fianna Fail candidates. It is to be regretted that what the Free State was unable to do in Cork City in 1922 and in 1923, and would still have been unable to do in 1927, has been accomplished by those claiming to be Republicans. Let them see to it now that the cause of the Republic does not suffer by the change.

There is this cheering thought. Allowing that some hundreds of votes may have been given to me for various reasons by people who are not themselves uncompromising Republicans, there still remain three thousand staunch whole-hearted Republicans in the Cork Borough constituency. That is no mean record, when we remember that the young people are growing up every day and that the spirit of our youth is not for compromise.

**PUBLIC PARK FOR ATHLONE.**

Athlone Urban Council has decided to purchase the "King's Meadows," with a view to converting them into a public park for the citizens.

## IMPERIAL PARLIAMENT.

## INDIAN AFFAIRS

### A LABOUR MEMBER'S COMPLAINT.

FROM OUR PARLIAMENTARY CORRESPONDENT.

*WESTMINSTER, Friday.*

A discussion on Indian policy, conducted by a mere handful of members, kept the House sitting to-day from eleven until four. The lack of members was made up by the length of the speeches, which ranged over a very wide field, and dealt with almost every aspect of India Office administration. Mr. Lansbury, moving the reduction of the vote by £100, complained that native Indians were being treated like naughty children, and he claimed for them an equality with ourselves in regard to the right to determine for themselves whether their country should remain part of the British Empire or not. Mr. Wardlaw Milne asserted that the good of self-government could only be attained by successive stages and by a spirit of co-operation and good-will. This attitude was indignantly repudiated by Mr. Saklatvala. It was, to his mind, a question of either freedom or slavery, and he did not believe in gradual measures.

The great feature, however, of Mr. Saklatvala's speech was an attack upon the Indian policy of the ex-Labour Cabinet. It was, he asserted, a policy of hypocrisy, and he frankly would have nothing to do with it. In the course of his reply, Earl Winterton said that Mr. Lansbury and other speakers had exaggerated the restrictions imposed by Statute on the Indian Legislative Assembly and the Provincial Councils. In point of fact, the Viceroy's veto was very rarely exercised. He believed that any impartial observer would come to the conclusion that the existing constitutional machine was working with less jolting than was the case a year ago, and that there was a proven appreciation of the merits of the reforms on foot.

The vote was agreed to by 173 to 45.

## "SCENE" IN A 'BUS.

### ASSAULT ACTIONS AGAINST CO. DERRY FARMER.

At the Londonderry Recorder's Court James Dunn, a farmer, living at Glenlough, Co. Londonderry, was the defendant in three civil bills, the claims amounting in the aggregate to £80. John Nutt, Gortnaskea, Killaloo, and John James Hamilton, Lackagh, sued him for £50 and £20, respectively, for assault, and John Hamilton, of the same place, claimed £10 for trespass, for the erection of a fence, and for timber which it was alleged the defendant carried away.

Nutt alleged that when he was travelling in a 'bus the defendant, who was also in it, rushed at him, put his arm round him, put his thumb into his eye, kicked him, struck him on the face and attempted to throw him over the side of the lorry. The witness had three ribs broken.

In cross-examination the witness denied that he was drunk.

The defendant stated that Nutt was "partly drunk," and when spoken to by the witness about cutting turf he caught the witness's glasses and held them over the side of the bus. They got into grips, and the plaintiff dropped the glasses to the ground. The witness struck him two or three times on the face. He denied that he kicked him or did anything else likely to break his ribs. He might have sustained the injury when the witness was trying to get his glasses from him.

Judge Osborne gave a decree for £15.

In the case brought by John James Hamilton the plaintiff alleged that the defendant was using his land for driving cattle through. The plaintiff objected, and the defendant threatened him with a billhook, with which he made a "swipe" at the witness, who warded off the blow with a stick; the defendant then struck him and knocked him down. He put his knees on the witness's chest and "battered the face off" him.

The defendant admitted striking the plaintiff, but said that he did so because the plaintiff was hitting his (the defendant's) cattle with a stick. The plaintiff also struck him.

In this case a decree for £10 and £1 was given.

## MONAGHAN VACANCY.

### CRUX OVER NEW APPOINTMENT SYSTEM.

The Local Government Department has turned down the request of the Monaghan Board of Health to be furnished with a list of the doctors recommended for appointment to the vacant dispensary district of Scotstown. The Appointments Commission had recommended only one name—that of Dr. T. P. Shannon, of Leicester. The Board was now informed that the new Act imposed on the Board the obligation of appointing Dr Shannon to the vacant offices, failing which the Minister would be obliged to institute the necessary legal proceedings to compel the performance by the Board of their legal duty.

A petition signed by the ratepayers of Scotstown district was read at a meeting of the Board, pleading to have Dr. Carragher, who was doing temporary duty in the district, retained.

Mr. F. Duffy moved, and Mr. Holdcroft seconded, that Dr. Shannon take up duty immediately.

Mr. McGahy moved that the appointment should be adjourned for a month, and on a division, by the Chairman's casting vote, it was agreed to do this, Mr. Johnston saying that it was the only way of making a protest.

## THE LABOUR PARTY IN THE DAIL.

### DEPUTY AND ALLIANCES.

Mr. D. Morrissey, T.D., visited Toomevara—one of Labour's strongholds in North Tipperary—and was escorted to the village by a procession of his supporters, headed by the local band. Tar barrels were lighted, and great enthusiasm marked the proceedings.

Mr. Morrissey expressed the view that the Labour Party should zealously maintain its independence of all other political parties in the State. They had hitherto refused to allow themselves to become a tail to any other party. That was the secret of their strength and their success at the recent elections. In his opinion, they should continue in opposition until the time arrived when they had won the electorate to return a strong, progressive Labour Government to power. (Cheers.) They would gladly support any measures proposed by an Government which tended to improve and uplift the condition of the citizens of the country.

## FOREIGN MAILS.

### DATES OF POSTING IN DUBLIN.

The days of posting in Dublin—in the Provinces correspondence should be posted a day earlier—during the coming week for the principal overseas letter mails are:—

Monday, 20th June—Japan, United States and Canada via Southampton.

Tuesday, 21st—United States and Canada (letters and postcards only); supplementary mail via Southampton.

Wednesday, 22nd—India, Malay States, Straits Settlements, Hong Kong, Shanghai, China, Iraq, Persia, Australia and New Zealand, via Marseilles.

Thursday, 23rd—South Africa and Rhodesia vie Southampton; Argentine, Uruguay, Paraguay, Bolivia (South), via Liverpool; Central America, United States and Canada, via Southampton.

Friday, 24th—United States and Canada (letters and postcards only); supplementary mail, via Southampton.

Saturday, 25th—United States, Canada, Newfoundland and Mexico, via Queenstown.

## BELFAST SHIPYARD WAGES.

### CONFERENCE ARRANGED.

A conference will be held shortly to consider the application put forward by the Belfast shipyard workers for an increase of 10s. a week on time rates and 15 per cent. increase on piece-work rates.

Labourers engaged with shipyard moulders who are on piece-rates have been granted a bonus of nearly 2s. per week as the result of an application made by the National Union of General and Municipal Workers.

## SERVICES AND ANTHEMS.

### FIRST SUNDAY AFTER TRINITY.

St. Patrick's Cathedral.—8, Holy Communion. 11.15, Matins, Litany. Psalms, 39, 41. Te Deum, Jubilate, Stanford in A. Anthems, etc.—"How lovely is Thy dwelling place" (Brahms). Hymns, 504, "Lead us, heavenly Father." Preacher—The Rev. S. M. Foley, B.D., Precentory of Mouncheneck. 12.15, Holy Communion. Note—Offerings for the Country Air Association. 3.15 p.m. Notes—Dental Week. Psalms, 73. Magn. N. Dim., Selby in A flat. Anthems, etc.—1st. "The radiant morn" (Woodward). Hymns, 400 (with descant, "Hail, Thou once despised Jesus"), 502.—No. every one that thirsteth" (Martin). Preacher—The Rev. W. M. Foley, B.D., Precentory of Mouncheneck. 8.15, p.m. Evensong in Irish. Preacher—Rev. P. Quigley, M.A.

Christ Church Cathedral.—11, Matins. Processional Hymn, 3. Te Deum, Stainer in A. Psalms 95, 96. Benedictus, Stainer in A. Introit, "Rejoice not the Holy Spirit" (Stainer). 11.40, Holy Communion. Stainer in A. Preacher, Rev. Canon Scott, M.A. Hymns, 490, 207 (1st). 3.30, Special Masonic Service. Processional Hymn, 527. Magn., Stainer in G. Psalm 46. Nunc Dimittis, Martin. Anthem, "I was glad" (Parry. Hymns 505, 517, 372). Preacher, the Bishop of Ossory. Recessional Hymn 516.

Church of Trinity College.—8, Holy Communion. 10, Matins; Rev. R. M. Gwynn.

St. Matthias's Parish Church.—8, Holy Communion. 11.30, Morning Prayer. 3.30, Young People's Service. 7, Rev. F. W. W. Warren (Belfast).

St. Ann's Church.—8 and 11.30, Holy Communion. 10 and 11.30, Rev. J. S. Longhead. 7, Canon Crozier.

College of St. Columba.—8, Holy Communion. 11.30, Te Deum and Jubilate, Boros in A. Anthem, "Soldiers of Christ, arise" (Farmer). Hymn, "Lead us, Heavenly Father." Rev. the Warden. 7.30, Magnificat and Nunc Dimittis, Goss in A. Anthem, "Incline Thine ear" (Himmel. Hymn, "O Strength and Stay."

St. Bartholomew's, Clyde road.—7.15 and 8, Holy Communion. 11.30, Matins. Te Deum, Stogall in A. Benedictus, Cobbe in G. Rev. Walter C. Simpson. 12, Sung Eucharist, Smart in F. 3.30, Young People's Service. 6.30, Litany. 7, Evensong, Magnificat and Nunc Dimittis, plain song (Stainer). Rev. Noel H. Waring.

Mariners' Church.—11.30, Morning Prayer and Holy Communion; Rev. J. F. Mencrief Cox. 7, Rev. J. F. Monerief Cox.

St. Stephen's.—8, Holy Communion. 10, Matins and Sermon; Canon A. G. Stuart. 11.30, Matins, Sermon and Holy Communion; Canon Stuart. Te Deum (Stewart in G). Benedictus Cobbe. 7, Evensong and Sermon. Service, Prayer in F. The Bishop of Ossory.

St. Andrew's Church.—11.30, Rev. R. Northridge. 7, Evening Prayer and Holy Communion; Rev. R. Northridge.

Church of the Female Orphan House, N. C. road.—11.30, Holy Communion. Rev. A. F. Glck.

St. Mark's Church.—11.30 and 7. Rev. H. W. Donald.

St. Peter's.—8 and 11.30, Holy Communion. 11.30, Rev. J. Tobias. 3.30, Children's Service. 7, Canon Forrester.

St. Audoen's.—11.30, Mr. E. M. Flint. 7, Rev. J. Tobias.

St. Kevin's, S. C. road.—11.30, Rev J. Blackwell. 7, Holy Communion; Rev. B. Bird.

Molyneux Church, Bride street.—11.30, Morning Service. 7, Evening Service and Holy Communion; Rev. Mr. Morrow.

St. Luke's.—11.30, Rev. C. F. Allen. 7, Evening Prayer and Holy Communion; Rev. W. Dungan.

St. Mary's Parish Church.—10, Rev. Guge Dougherty. 7, Rev. E. Watson.

St. Mary's, Chapel of Ease.—11.30, Rev. Guge Dougherty. 3.30, Children and Young People.

Mission to the Deaf (the Greig Memorial Hall).—3.30, Rev. F. A. Elliott.

Bethesda Parish Church.—8 and 11.30, Holy Communion. 10, Rev. J. G. Roberts. 11.30, the Archbishop of Dublin. 3.30, Young People's Service. 7, Rev. J. Power Shortt.

St. Catherine's.—11.30, Canon Thompson. 7, Evening Prayer.

St. Victor's.—8, 11.30, Rev. J. P. Shortt. 4, Young People's Service. 7, Rev. G. E. Elliott.

St. George's Parish Church.—8 and 11.30, Rev. W. F. Boyle. 7, Rev. G. C. W. Dawson.

St. Alban's.—11.30, Morning Prayer and Holy Communion; Rev. J. H. Carson (Jerusalem). 7, Rev. H. G. Forde. 8th Anniversary Service.

St. Augustine's.—11.30, Rev. H. G. Forde. 3.30, Rev. W. Revis. 7, Evening Prayer and Holy Communion; Rev. H. A. V. Kennedy.

The Free Church.—11.30, Morning Prayer and Holy Communion; Rev. R. A. V. Kennedy. 7, Rev. W. J. Boyle.

St. Catherine's.—11.30, Morning Prayer and Holy Communion, Canon Thompson. 7, Rev. N. J. Roberts.

St. Victor's.—8, Holy Communion. 11.30, Morning Prayer and Holy Communion; Rev. J. Power Shortt. 4, Young People's Service. 7, Canon Thompson.

Zion Church, Rathmar.—8, Holy Communion. 11.30, Holy Communion; Rev. N. D. Emerson. 3.30, Children's Flower Service. 7, Rev. I. Robinson, Hill.

St. Woburn's Parish Church.—9, Holy Communion. 11.15, Rev. W. J. McCreery. 3.30 and 7, Rev. C. F. Allen.

St. Philip's Church, Milltown.—11.30, Morning Prayer and Litany. 7, Evening Prayer and Holy Communion.

St. Jude's Church.—11.30, Morning Prayer and Holy Communion. 7, Rev. F. W. Coster.

Drumcondra.—8, Holy Communion. 12, Rev. T. J. Cummins. 7, Rev. T. J. Cummins.

North Strand.—11.30, Holy Communion, Rev. J. T. Cummins. 7, Rev. T. J. Johnston.

All Saints' Church, Grangegorman.—8, Holy Communion. 11.30, Matins, Litany, and Holy Communion (Choral). 7, Evensong.

St. Thomas's.—11.30 and 4, Rev. D. H. Hall. 7, Rev. J. Forde Leathley.

Harmonic's.—11.30, Rev. J. Forde Leathley 4, Children's Service. 7, Rev. D. H. Hall.

St. Michan's.—11.30, Rev. E. J. Young.

St. Paul's.—11.30, Holy Communion, Rev. L. Parkinson Hill. 7, Rev. E. J. Young.

Mariners' Church, Kingstown.—8, Holy Communion. 11.30, Morning Prayer and Holy Communion, Canon Chamberlain. 3.30, Children's Service. 7, Rev. J. S. J. Devlin.

Clontarf Parish Church.—11.30, Morning Prayer and Holy Communion, Canon Connell. 3.30, Children's Service. 7, Canon Gibbon.

All Saints' Raheny.—11.30, Morning Prayer and Holy Communion, Rev. A. S. Binett. 6.30, Canon Drury.

Christ Church, Kingstown.—8.30, Holy Communion. 11.30, Morning Prayer. 7, Evening Prayer.

Sandford Parish Church.—8, Holy Communion. 11.30, Morning Prayer and Holy Communion, Rev. W. H. Harrey. 3.30, Children's Service. 7, Rev. F. H. Willis.

Tullow Parish Church, Carlow.—11.30, Matins and Holy Communion. 6.30, Evensong. Preacher at both, Canon Somerville-Large.

St. Brigid's Church, Killorgan.—8.30, Holy Communion. 11.30, Rev. F. E. Bland. 6.30, Canon Lewis-Crosby.

Holy Trinity, Killiney.—11.30, Morning Prayer and Holy Communion, Canon Greer. 7, Canon Greer.

SS. Philip and James, Booterstown.—11.15, Holy Communion. 11.30, Morning Prayer and Holy Communion, Rev. W. W. Johnston. 7, Rev. T. A. Harvey.

Monkstown Church.—8, Holy Communion. 11.30, Morning Prayer and Holy Communion, Rev. George R. Elliott. 7, Evening Prayer and Holy Communion, Rev. Richard Bird.

St. John's, Monkstown.—8, Holy Communion. 11.30, Morning Prayer. 3.30, Children's Service. 7, Evening Prayer.

Kenure Church, Rush.—10, Morning Prayer.

St. MacDalin's Church, Lusk.—12, Morning Prayer. 6, Evening Prayer and Litany.

Monkstown Church.—8, Holy Communion. 11.30, Morning Prayer and Holy Communion, Rev. R. A. Orchard. 7, Rev. R. A. Orchard.

Rathfarnham Parish Church.—8, Holy Communion. 11.30, Morning Prayer and Holy Communion. 3.30, Children's Service. 7, Evening Prayer.

St. Mary's, Crumlin.—11.30, Morning Prayer and Holy Communion. 7, Evening Prayer.

Harold's Cross Parish Church.—8, Holy Communion. 11.30, Morning Prayer and Holy Communion, Canon Drury. 3.30, Children's Service. 7, Evening Prayer.

St. Laurence's, Chapelizod.—8, Holy Communion. 11.30, Morning Prayer and Litany, Rev. J. E. L. Oulton. 7, Rev. J. E. L. Oulton.

St. Andrew's, Lucan.—8.30, Holy Communion. 11, Morning Prayer. 7, Evening Prayer.

PRESBYTERIAN CHURCHES.

Abbey Church, Rutland square.—11.45, Rev. R. E. Sherwood. 7, Dr. J. G. Johnston.

Adelaide road.—11.30 and 7, Very Rev. R. K. Hanna.

St. Andrew's, Blackrock.—11.30, Dr. Osborne. 7, Rev. J. Snowdon.

St. Andrew's, Bray.—11.30 and 7, Dr. McKee.

Chapelizod.—4.30, Rev. A. Gailey.

Clontarf.—11.30, Rev. Thomas Byers. 7, Rev. Ernest W. Young.

Donore.—11.30, Rev. Charles E. Greaves. 7, Rev. R. Wesley Olver.

Greystones.—11.30 and 7, Mr. G. Johnston.

Howth.—11.30, Rev. G. Joyst. 7, Rev. John Elliot.

Kingstown.—11.30 and 7, Rev. W. J. Logan.

Lucan.—11.30 and 7, Rev. A. Gailey.

Malahide.—4, Rev. Robert Rainey.

Ormond quay.—12, Rev. J. Snowdon. 7, Rev. Thomas Byers.

Rathmines (Christ Church).—11.30 and 7, Rev. J. J. Mercier.

Sandymount.—11.30 and 7, Professor Davey. Anniversary Services.

Scots Church, Lower Abbey street.—12 and 7, Rev. A. H. Macmeiken.

Dublin Presbyterian's City Mission.—Whitefriar street Hall, 6, Whitefriar street.—8, Sabbath School; 4.30, Evangelistic Service, Mr. E. Logan.

North Strand Hall.—8.15 p.m., Evangelistic Service, Mr. E. Logan.

Presbyterian Mission (Covenanted), 9 Aungier street.—The usual weekly meeting for Bible study will be held on Monday evening at 8 o'clock. Leader, Mr. T. F. Adams.

METHODIST CHURCHES.

St. Stephen's Green.—11.30, Rev. W. Russell Maythe. 7, Rev. J. H. Ritson.

Kingstown.—11.30, Rev. W. H. Massey. 7, Rev. R. S. Lyons.

Dalkey.—11.30, Rev. W. J. Wilson. 7, Rev. W. J. Robinson.

Charlemont road.—11.30, Dr. Ritson (ex-President). 7, Rev. W. Bardsley Brash.

Brighton road.—11.30, Rev. W. Bardsley Brash. 7, Dr. Maples (President of the Conference).

Bray.—11.30, Rev. Joseph Wray. 4 and 7, Rev. W. J. Christie (Sunday School anniversary).

Fairview.—11.30, Professor Findlay. 7, Dr. Pinfold.

Aldborough street.—11.30, Rev. A. T. Holden, C.B.E. 7, Dr. T. Albert Moore.

Carlisle.—11.30, Rev. R. G. Fast. 7, Rev. R. H. Galbraith.

Brickhill Place.—11.30, Dr. Pinfold. 7, Rev. J. F. Waller Reddin.

Inchicore.—11.30, Rev. S. F. McCaffrey. 7, Rev. Wm. T. Donohoe.

Tuam.—11.30, Rev. J. Baird Evens.

Coldridge.—4, Rev. J. Baird Evens.

Sandymount.—11.30, Rev. J. C. Robertson. 7, Professor J. A. Findlay.

Ringsend.—11.30, Rev. S. G. McIntyre. 7, Rev. Edward Wigmore.

Clonliffe.—11.30, Rev. W. C. Watts. 3.30, Rev. H. A. Kyrelles. 7, Rev. Col. Holden.

Sutton.—11.30, Rev. James Cathcart. 7, Rev. F. Scott Memlee.

Finglas.—11.30, Rev. Thomas J. Allen. 7, Rev. Charles Wilson.

Blackrock.—11.30, Dr. Moore. 7, Dr. Hutchison.

OTHER CHURCHES AND HALLS.

Monkstown Church, Lower Kevin street.—11.30, Rev. J. F. Hodgin.

Kilmainham Congregational Church.—11.30 and 7, Rev. Philip Davis.

Kingstown Congregational Church.—11.30 and 7, Rev. S. Henderson.

Congregational Church, York street.—11.30, Rev. J. Fines Wallace.

Baptist Church, Harcourt street.—11.30 and 7, Pastor Louis E. Dent. 8.30, open-air Service, Stephen's Green.

Phibsborough Baptist Church.—11.30, Pastor J. H. Davison. 7, Mr. Richard Paisley and Pastor J. R. Davison.

Baptist Tabernacle, Kingstown.—11.30, Mr. A. W. Tyndall. 7, Mr. J. A. Stewart.

Grosvenor Hall, Rathmar.—10.15, Sunday School. 7, Mr. H. A. Pattison.

Religious Society of Friends.—6, Eustace street, Dublin. 11, Monkstown. 11, Churchtown. 11, Bray. 11.30, 83a Rathmines road. 11 and 7, Merrion Hall.—12 and 7, Mr. J. A. Garrick.

Dublin Central Mission, George's Hall, South Great George's street.—11.30, Rev. T. J. Spence. 4, Rev. T. E. Gibson. 7, Rev. G. A. Mullwraith.

Blessed Message Hall and Y.M.C.A., Pigeonhouse road.—8, Mr. V. Roberts. Monday, 8 p.m., Y.W. and Y.M.C.A. Bible Class. Special address.

Gilford Hall, Sandymount.—7, Mr. Simpson.

Fairview Hall.—12, Mr. E. F. Milligan. 7, Mr. J. Lanigan.

CHRISTIAN SCIENCE CHURCHES.

First Church of Christ, Scientist, Dublin, a Branch of The Mother Church, The First Church of Christ, Scientist, in Boston, Mass., 35 Molesworth street.—Services—Sunday, 11.30 a.m. and 7 p.m.; Sunday school, 11.30 a.m. Wednesday, Testimony Meeting, 8 p.m. Christian Science Reading Room, same address, is open to the public daily from 11 a.m. to 5 p.m.

First Church of Christ, Scientist, Rathmines, a Branch Church of the Mother Church, The First Church of Christ, Scientist, in Boston, Mass.—Services—Sundays, 11.30 a.m. and 7 p.m. Sunday School, 11.30 a.m. Wednesday, Testimony Meeting, 8 p.m. Christian Science Reading Room, Church Buildings, Rathmines Park, open daily, free to the public.

## A CONTRACTOR'S OFFER.

### BELFAST HOUSING AFFAIR.

The Belfast Corporation met specially to consider the fifth interim report of the Special Committee appointed to investigate the report of the Commission on the Housing Scandals, and make recommendations to the Council.

The report dealt principally with an offer made by Mr. David Ingrim, a contractor for hardware, stones and screenings, against whom a civil action was pending. The report stated:—

"The proceedings have now reached the point at which the decision of the Council is required, and your committee report that from the defence it appears that the defendant, while denying any fraud on his part, admits errors and mistakes in the accounts rendered by him—that he is liable to repay the overcharges to the Corporation—and that he proposes to set off £478 16s. 11d. retained by the Corporation in respect of the goods supplied by him against the amount of the overcharges, and brings £900 into Court, stating that this, with the amount the Corporation had in hands, totalling altogether £1,278 16s. 11d., is sufficient to satisfy the claim of the Corporation.

"The three counsel acting for the Corporation are of opinion, and advise that the defendant's offer should be accepted."

**A PROTEST.**

The Lord Mayor moved, and Councillor M'Clure seconded, the adoption of the report.

Alderman Dixon said that he did not desire to enter into the merits of the case, because he realised it was *sub judice*, but he claimed the right to criticise, not what the report contained, but its omissions. They should end the matter at once, he said, if they could not fall back on the recommendations of the Special Committee.

The Lord Mayor was about to put the motion, when Councillor M'Mullen protested against the matter being rushed. He thought that the Council ought to know what Mr. Ingram really owed to the Corporation.

The Lord Mayor—What would you like to know?—I would like to know what guided the members of the Committee to come to the conclusion that £1,200 was sufficient.

The Lord Mayor—The Special Committee had all the details before them.

The report was adopted.

## ST. PATRICK'S GUILD INFANT HOSPITAL.

### COUNTRY HOME SCHEME.

The annual general meeting of the St. Patrick's Guild Infant Hospital, 30 Mountjoy square, Dublin, was held at the hospital. Dr. R. J. White presided, and the report of the year's work was read by Miss Cruice, Honorary Secretary. The debt on the hospital and on the Guild offices and clinic, Middle Abbey street, Dublin, has been considerably reduced. It is hoped within the coming year to carry out the project of a country home for the children. A Linen Guild has been inaugurated, under the presidency of Mrs. Falkiner, and through its activities £73 19s. 9d. has been placed to the credit of the account. During the year under review 216 children were admitted to 39 Mountjoy square, 53 children were provided for, 138 children boarded out, 1,896 cases inspected in the city and 189 in the country.

**ALPINE SUN LAMP.**

Dr. K. Reddin read the medical report, which stated that the year had been a successful one. The Alpine Sun Lamp Department had been working three days weekly, and a total of 150 infants were treated with very good results; 1,672 cases passed through the Infant clinic at Middle Abbey street.

The adoption of the report was proposed by Mr. M. P. Rowan and seconded by Mr Kevin Kenny.

A resolution "that the hospital is worthy of support"

PUBLIC AMUSEMENTS.


GAIETY THEATRE.
MATINEE TO-DAY AT 2.30.
At 7.45—Last Night of ERNEST TRUEX
(in his Original Part), in
"THE FIRST YEAR,"
A "Tragic" Comedy of Married Life.
Next Week: THEATRE CLOSED FOR VACATION.

OLYMPIA THEATRE
(LATE EMPIRE)
TWICE NIGHTLY ............7 and 9.
THE NOVELTY REVUE,
"LOTTERIES."
SUNDAY PICTURE, 19th JUNE,
NORMA TALMADGE, in
"THE ONLY WOMAN."
Stalls and Circle 1/- (including tax).
Box Office, 11-4. 'Phone 3208.

METROPOLE CINEMA.
CHARLIE MURRY,
AND
GEORGE SIDNEY,
IN
"SWEET DADDIES."
DAILY, 2.20, 4.40, 7.0 and 9.20 p.m.
THE COLLEGIANS, No. 7.
"FLASHING OARS."

METROPOLE RESTAURANT
AND
GRILL ROOM.
Finest Cusine. Moderate Prices.
EXCELLENT TABLE D'HOTE LUNCHEON, 2/6.
COMFORTABLE GENTLEMAN'S SMOKEROOM.
All Floors Fully Licensed.
TEAS SERVED THROUGHOUT THE DAY AND EVENING.

SAMACORA FETE,
ST. MARY'S COLLEGE, RATHMINES,
TO-DAY, 3 to 11.

FETE BEING CONTINUED EVERY DAY UNTIL 19th JUNE (BY REQUEST).
"The best mounted and most enjoyable Fete seen in town for many years."—(Universal opinion.)
BANDS, TEA GARDENS, COFFEE LOUNGE, BALLROOM, CEILIDH HALL,
GOLF (Silver Cup for best score),
BEAUTIFUL STALLS,
HOBBY HORSES, CHAIROPLANES,
MOUNTAIN SLIDE, JOY-WHEEL, Etc.
CHILDREN'S CARNIVAL DANCE TO-DAY, 3 to 6 p.m. Prizes for Dancing, Fancy Dress Optional. Tickets (including refreshments), 1/-.
THE SPECTACLE OF THE GROUNDS ILLUMINATED AT NIGHT CANNOT BE SURPASSED.
DON'T MISS IT. ADMISSION 6d.

THE ST. JOHN AMBULANCE BRIGADE IN IRELAND.
THE ANNUAL INSPECTION AND COMPETITIONS
Will be Held in the GROUNDS of MERRION SQUARE (by kind permission),
TO-DAY (SATURDAY), 18th JUNE, 1927,
At 2.30 p.m. Inspection 4 p.m.
Inspecting Officer: General OWEN O'DUFFY, Commissioner Garda Siochana.
GARDA SIOCHANA (DEPOT) and ST. J.A.B. PIPERS BAND.
Admission 1/-. Children 6d.

DR. STEEVENS'S HOSPITAL.
SUMMER FETE,
THURSDAY, 30th JUNE,
3 to 10 P.M.
TO BE OPENED BY
HIS EXCELLENCY THE GOVERNOR-GENERAL.
THE BAND OF THE METROPOLITAN DIVISION, GARDA SIOCHANA, WILL PLAY.
AMUSEMENTS:
PLAYS, Mr. LEGGETT BYRNE'S DISPLAY OF PASTORAL DANCING,
GOLF COMPETITIONS, A "MAGIC" TENT,
ATTRACTIVE STALLS,
TEA SALONS AND ICE CREAMS.
DO COME.

THE
CLASSIC
CAFE AND BALLROOM, ESPLANADE, BRAY.
DANCE TO-NIGHT. ALSO SUNDAY EVENING.
Admission 5/-, 8 to 12 p.m.
ROGERS-MAY BAND.
Blue Line 'bus leaves door 11.10 p.m. & 12.0 p.m.
TEA MUSIC (Sunday), 4 to 6.30 p.m.
THE "CLASSIC" TRIO,
Under Direction of Louis de Jong, late Musical Director, Pritchard's Restaurant, London.


SERMONS.


RATHMINES PARISH CHURCH.
SUNDAY, 19th JUNE.
11.30 a.m. Preacher:
THE ARCHBISHOP OF DUBLIN.
Subject:—"THE CENTENARY CAMPAIGN."
7.0 p.m. Preacher:
REV. J. PURSER SHORTT, B.D.
(Collections for Parochial Schools.)

MAGDALEN CHURCH.
11.30: REPUTATION AND CHARACTER.
7.0: THE BOOK OF JOB.

SANDYMOUNT PRESBYTERIAN CHURCH.
ANNIVERSARY SERVICES,
SUNDAY, 19th JUNE,
At 11.30 a.m. and 7 p.m.
Preacher: Rev. Prof. J. ERNEST DAVEY, M.A., B.D. (Assembly's College, Belfast).
Special Collections.

METHODIST CHURCH,
LOWER ABBEY STREET.
CONFERENCE SUNDAY.
11.30 a.m.—Rev. A. T. HOLDEN, B.A., C.B.E. (Chaplain General of the Australasian Forces).
7. 0 p.m.—Rev. T. ALBERT MOORE, D.D. (Secretary of the United Church of Canada).
Collections for the Conference Expenses.

CHARLESTON ROAD METHODIST CHURCH.
11.30: REV. JOHN H. RITSON, M.A., D.D., Ex-President of the Conference.
7.0: REV. W. BARDSLEY BRASH, B.D., B.Litt.

RATHGAR METHODIST CHURCH,
BRIGHTON ROAD.
11.30 a.m.—
REV. W. BARDSLEY BRASH, B.D., B.Litt.
7 p.m.—
REV. W. RUSSELL MALTBY, D.D., President.

METHODIST CHURCH,
ST. STEPHEN'S GREEN, S.
TO-MORROW (SUNDAY) SERVICES:
11.30: Rev. W. RUSSELL MALTBY, D.D., President's Official Sermon to the Methodist Conference.
7.0: Rev. J. H. RITSON, D.D., Secretary of the British and Foreign Bible Society.
ALL WELCOME.

KINGSTOWN METHODIST CHURCH.
TO-MORROW (SUNDAY), 19th JUNE, 1927 (CONFERENCE SUNDAY).
11.30:
Rev. PROFESSOR J. A. FINDLAY (England).
7.0:
Rev. J. T. PINFOLD, D.D. (New Zealand).

METROPOLITAN HALL (City of Dublin Y.M.C.A.).
BRIGHT EVANGELISTIC SERVICE,
8.30 p.m. Singing from 8.15 p.m. Speaker: Mr. J. A. GARRIOCK (of Glasgow). Hearty Singing. United Choir. Everybody Welcome.


ADVERTISEMENT INDEX.



| | Page | | Page |
|---|---|---|---|
| Amusements | 8 | Machinery | 3 |
| Apartments | 4 | Medical Appointments | 2 |
| Auctions | 16 | Money & Partnership | 2 |
| Banks | 15 | Miscellaneous | 4 |
| Bicycles | 2 | Motor Matters | 2 |
| Business Premises | 3 | Music, Pianos | 3 |
| Cattle and Live Stock | 3 | Opticians | 3 |
| Coals | 15 | Poultry, Eggs | 3 |
| Contracts | 16 | Public Notices | 8 |
| Dogs | 3 | Representatives | 2 |
| Dress | 3 | Sales by Tender | 16 |
| Education | 4 | Seaside and Country | 4 |
| Furniture | 3 | Sermons | 8 |
| Garden | 3 | Shipping | 4 |
| Government Notices | 8 | Situations Vacant | 2 |
| Horses | 1 | Specific Articles | 3 |
| Hotels | 15 | Sports and Pastimes | 3 |
| Houses and Lands | 16 | Tuitions | 2 |
| Houses to Let | 3 | Typewriting, Copying | 2 |
| Legal Appointments | 2 | Vehicles | 3 |
| Legal Notices | 15 | Yachts | 3 |
| Lost and Found | 2 | | |



PUBLIC AMUSEMENTS.


THEATRE ROYAL.
6.45 ......... TWICE NIGHTLY ......... 9.0
THE
MERRY-GO-ROUND,
Next Week:—
THE "MILE-A-MINUTE" COMEDY REVUE,
THE
SHOP WINDOW,
Starring the Great Revue Comedian,
TOMMY LORNE,
DOLLY ELSWORTHY, ETC.

THE PAVILION
DUN LAOGHAIRE .................. 3.30 to 10.15.
LAST DAY OF
"THE FAMILY UPSTAIRS."
At 4, 6.30 & 9. New Comedies, Interest, Eve, etc.
NEXT MONDAY:
LYA DE PUTTI, in "SPANISH PASSION."

LA SCALA THEATRE.
TO-DAY ......... 3-10.30 ......CONTINUOUS.
MARION NIXON and ROBERT AGNEW,
IN
"DOWN THE STRETCH."
A ROMANCE OF THE RACE TRACK.
SHOWING AT 4.20, 6.50 and 9.15.
COMEDIES, INTEREST, GAZETTE & GRAPHIC.

TRINITY WEEK, 1927.
TO-DAY,
REGATTA
(SECOND DAY),
ISLANDBRIDGE, AT 2 O'CLOCK.
Admission — 2/6.

KILMAINHAM CALLING.
COME TO THE
RADIANT BAZAAR AND FETE,
AT SAINT JUDE'S,
TO-DAY, AT 3 p.m.
OPENING CEREMONY BY LADY TATE.
Great Attractions. Also St. Peter's Brass Band.
FINAL OPPORTUNITIES.

NURSES' REST-HOME FUND.
AN EXHIBITION OF GYMNASTICS
AND OTHER ITEMS OF PHYSICAL CULTURE,
Preceded by a Programme of Music by the Band of the Institution, will be given by
THE BOYS OF ARTANE SCHOOL
AT
LORD IVEAGH'S PICTURESQUE GROUNDS
(ENTRANCE, HARCOURT ST.)
ON
TO-DAY (SATURDAY),
Commencing 6 p.m.
ADMISSION 1/-. CHILDREN HALF-PRICE.
Teas, Minerals and Fruit on Sale.
If Day is Wet the Display will be given in the GYMNASIUM, PORTOBELLO BARRACKS.

BOYNE REGATTA,
DROGHEDA,
WEDNESDAY & THURSDAY,
22nd & 23rd JUNE, 1927.
Admission, 2/6.
No Bookmakers Allowed in Front of Grand Stand.

ARCADIA, BRAY.
THE SEASIDE DANCES
Breaking all Records this Season.
TO-NIGHT (SAT.) and SUNDAY, at 7.45 to 11.
HARRISON'S BAND.
Cheap Evening Rail and Motor 'Bus Fares.
J. E. MACDERMOTT.

BOMBAY MISSIONARY SETTLEMENT.
FETE,
MOUNT TEMPLE, CLONTARF,
SATURDAY, 25th JUNE, 3-8.


PUBLIC NOTICES.


ST. BARTHOLOMEW'S CHURCH,
CLYDE ROAD.
GIFT DAY,
SUNDAY, JUNE 19th, 1927,
FOR ORGAN AND CHOIR FUND.
£350 REQUIRED.
Donations may be sent to H. Vere White, Hon. Treasurer, Arbourfield, Dundrum.

THE HALL,
40 WESTLAND ROW, DUBLIN.
SIX GOSPEL ADDRESSES
Will (D.V.) be given by
MR. ARTHUR J. POLLOCK, of London.
SUNDAY, JUNE 19th and 26th, at 7 p.m.
TUESDAY, 21st, to FRIDAY, 24th,
Each Evening at 7.45 p.m.
ALL HEARTILY INVITED.

THE NATIONAL CANCER CAMPAIGN (IRELAND).
(Affiliated to the British Empire Cancer Campaign).
A MEETING
In support of the above Campaign, will be held in THE ROYAL COLLEGE OF SURGEONS, IRELAND, ON MONDAY, 27th JUNE, 1927, at 8.15 p.m.
His Excellency the Governor-General has kindly promised to attend and to speak.
The Chair will be taken by the Right Hon. the Marquis of Dufferin and Ava.
The other speakers will include:—Professor Sir Humphrey D. Rolleston, Regius Professor of Medicine, Cambridge University; Professor Harvey Cushing, Professor of Surgery, Harvard, U.S.A.; Reverend Father Peter Finlay, S.J.; Mrs. Maud Walsh.

SEE
IRISH TRUTH
THIS WEEK.
HOW TO SOLVE
THE DEADLOCK IN THE NEW DAIL.
IRISH TRUTH.
WEEKLY FROM ALL NEWSAGENTS.


ROYAL ZOOLOGICAL SOCIETY OF IRELAND.

REPTILE HOUSE FUND.

In response to the appeal for funds, the following subscriptions have been received:—

Sir Robert H. Woods, £105; George N. Jacob, £10; Nathaniel Taylor, £1; J. ffolliott Darling, £2 2/-; Mrs. Greenhill, £3; Miss Stacpoole, £3; Frank Fottrell, £5; Alfred De Burgh, £1; David F. Moore, LL.D., £1 1/-; Sir Frederick Moore, £2 2/-; Elizabeth Ferrar, 10/-; M. Ll. Ferrar, £1; Anon., 2/6; J. T. Drennan, £1 1/-; Olive Bourke, 2/6; P. Irvine, £1; Professor A. F. Dixon, £10 10/-; L. C. Purser, S.F.T.C.D., £5; John Garvey, D.L., £2 2/-; General Sir Neville Lyttleton, £2 2/-; James Dixon, £1; Mrs. James Dixon, £1; Mrs. Batchen, £1; A. H. S. Orpen, £10; Mrs. A. H. S. Orpen, £10; G. Vaughan Hart, £5 5/-; Alexander E Carroll, £10; Anon., £1; G. R. W. Sandford-Wills, £2; J. P. Johnston, D.Sc., £1 1/-; Saumel Haughton, £1; Samuel Geoghegan, £1; Howard R. Guinness, £5; William Hogg, £10; S. R. C. Hemphill, £5; L. Eward Steele, £3; W. A. Higginbotham Wybrants, £10; J. Walter Fox, £1; the Right Hon. Jonathan Hogg, £10; C. B. Moffat, £2; the Misses Lewis, £1; Colonel G. C. Lewis, £1; H. H. Lewis, £1; Messrs. W. and R. Jacob, £2 2/-; Messrs. Maguire and Patterson, £1; Doctor Scharff, £1; Messrs. Arnott and Co., £1; Lady Chance, £2 2/-; Lady Arnott, £3; Mrs. Hall Dare, 10/-; A. V. Montgomery, £1; Sir John Griffiths, £1; sundry small sums, proceeds of dances, per Alfred Miller, O.B.E., £131 6/-.

The following have joined the Society in connection with the appeal:—Mrs. Greenhill, Mrs. G. Arthur Newsom, Mrs. Carton, Miss M. Carton, Miss E. Carton, J. F. Kempster, Miss F. E. Burgess, Samuel Pim, Miss Hilda Gordon, G. J. W. Stephens, F. O. Knott, J. J. Douglas, A. G. Beaven, George Green, and Miss Helen E. Moffat.


BELLAGHWY, CO. SLIGO—To Let, on a Rebuilding Lease, for a term up to 99 years, the Site of the Former Royal Irish Constabulary Barracks, containing 1 rood 27¼ perches, or thereabouts, with the remains of the buildings thereon. Apply to the Secretary, Office of Public Works, 51 St. Stephen's Green, Dublin. 4/S.368. W.H.Co.


## DISTRICT JUSTICE'S RECOVERY.

Mr. E. J. Little, District Justice, on taking his seat in the Dublin District Court yesterday after a prolonged spell of illness, was congratulated on his recovery by Messrs. Sherry, B.L.; W. J. Davis, and P. H. O'Brien, on behalf of the legal profession.

## BISHOP CONGRATULATED.

Kerry Board of Health passed a resolution heartily congratulating the Very Rev. Dr. O'Brien on his elevation to the Roman Catholic Bishopric of Kerry.


KENNEDY'S BREAD.
FINEST QUALITY MADE.
BAKERIES:
127 & 128 PARNELL STREET
AND
ST. PATRICK'S BAKERY,
DUBLIN.

THIS IS YOUR WEEKLY REMINDER
That Poverty Prevails to an Enormous Extent in the City of Dublin.
Your Help in Lessening it is Urgently Needed by "Dublin's Oldest Charity":
THE SICK AND INDIGENT ROOMKEEPERS' SOCIETY.
OFFICES: 2 PALACE STREET, DUBLIN.

"A TRUSTED SERVANT"
appreciates few little gifts so highly as a photograph of his employer.
Make a practice of thus recognising loyal work, and you will strengthen the bond of goodwill that softens authority and sweetens service.
Have you had a photograph taken recently? If not come round to
LAFAYETTE, LTD.,
32 WESTMORELAND STREET.
'Phone: Dublin 1115.


GOVERNMENT NOTICES.

LOCAL APPOINTMENTS COMMISSION.

POSITIONS VACANT—MIDWIVES.

The Local Appointments Commissioners invite applications for the positions of Midwife in each of the following Dispensary Districts:—

Crossabeg Dispensary District, Co. Wexford. Salary £50, rising by annual increments of £1 to £67 per annum.

Urlingford Dispensary District, County Kilkenny. Salary £40, rising by annual increments of £1 to £52 per annum.

Clonegal Dispensary District, Co. Carlow. Salary £20 per annum.

Ballinalee Dispensary District, Co. Longford. Salary £30 per annum.

Ardrahan Dispensary District, Co. Galway. Salary £52 per annum.

Lettermore Dispensary District, Co. Galway (portion west of Traughta Bridge). Salary £52 per annum. Preference will be given to a Nurse who has had a general training. The person appointed must reside in Lettermullen, or such other centre as may be approved by the Committee.

Cluinin (Manorhamilton) Dispensary District, Co. Leitrim. Salary £30 per annum.

Drumkeeran Dispensary District, Co. Leitrim. Salary £30 per annum.

Ballybunion Dispensary District, Co. Kerry. Salary £40, rising by annual increments of £1 to £52 per annum.

The posts are permanent and pensionable. Candidates must have attained the age of 21 years, and must possess the qualifications prescribed by Article 20 of the General Rules for the Government of Dispensary Districts.

The appointments will be made by the Local Authorities on the recommendation of the Local Appointments Commissioners. Preference will be given to qualified candidates with a knowledge of Irish. Applicants for the posts in Ardrahan and Lettermore Districts must be fluent speakers of Irish. Canvassing in any form will automatically disqualify.

The latest date for receiving applications, which must be on the prescribed Forms, is 30th JUNE, 1927. Copies of the Form and further particulars may be obtained from the Secretary, Local Appointments Commission, 33 St. Stephen's Green, Dublin.

5/S.450. W.H.Co.

LOCAL APPOINTMENTS COMMISSION.

POSITIONS VACANT—NURSES.

The Local Appointments Commissioners invite applications for the following positions:—

Nurse, with general training, fever and C.M.B. Certificates, Sligo County Board of Health and Public Assistance. This Nurse will be required to accompany patients when being removed to County Institutions in ambulance, and to perform such other duties as may be assigned to her. Salary £80 per annum, with rations, apartments, fuel and light.

Trained Nurse, with Midwifery qualifications, County Home (Leitrim County Board of Health and Public Assistance), Manorhamilton. The person appointed will be required to assist the Matron of the County Home and attend Midwifery cases in the County Home and County Hospital. Salary £70 per annum, with rations, for the post of "Trained Nurse" at the County Home.

Trained Nurse, County Home, Roscommon (Roscommon County Board of Health). Salary £60 per annum, with rations, fuel, light and accommodation. The person appointed must perform day or night duty, as required in the General Hospital and Fever Hospital wards. Preference will be given to Nurses with Midwifery qualifications.

Five Trained Nurses, County Hospital, Ennis; Two Trained Nurses, Ennistymon District Hospital. (Clare County Board of Health.) Salary £60 per annum, with rations, furnished apartments, fuel and light. The persons appointed must perform alternate day and night duty.

The posts are whole-time, permanent and pensionable. Candidates must have attained the age of 21 years.

The appointments will be made by the Local Authorities on the recommendation of the Local Appointments Commissioners. Preference will be given to qualified candidates with a knowledge of Irish. Canvassing in any form will automatically disqualify.

The latest date for receiving applications, which must be on the prescribed Form, is 30th JUNE, 1927. Copies of the Form and further particulars may be obtained from the Secretary, Local Appointments Commission, 33 St. Stephen's Green, Dublin.

5/S.450. W.H.Co.

AN ROINN OIDEACHAIS—BRAINSE AN CHEARD-OIDEACHAIS.
(Department of Education—Technical Instruction Branch.)

ART TEACHERSHIPS-IN-TRAINING.
METROPOLITAN SCHOOL OF ART.

An Examination for Teacherships-in-Training tenable at the Metropolitan School of Art, Dublin, will be held in Dublin on the 19th, 20th and 21st July, 1927. Applications (on Form S.3) for admission to the Examination must be received by the Department not later than the 30th June, 1927.

Further particulars and copies of Form S.3 may be obtained from the Secretary, Department of Education (Technical Instruction Branch), 64/65 Merrion Square, Dublin.

4/S.376 W.H.Co.

ACHTA UM LEASU TALMHAIN.
LAND IMPROVEMENT ACTS.

James Gilsenan has applied (No. 2449) for a loan of £90 to improve the land of Toberburr (part of), Barony of Nethercross, County Dublin. Any dissents or objections (with reasons) must be transmitted to the Commissioners of Public Works on or before 25th June, 1927. T. CASSEDY, Secretary.
Oifig Oibreach Puibli (Office of Public Works),
Baile Atha Cliath (Dublin), 7th June, 1927.
4/S.333. W.H.Co.

NOTICE.

MESSRS. ROBERT LIPSETT and CO., of Ballyshannon, have been instructed by the Irish Land Commission to
SELL BY PUBLIC AUCTION, at the
COURTHOUSE, BALLYSHANNON,
On TUESDAY, 5th JULY, 1927,
At Twelve o'clock,
that Part of the Lands of Mountcharles, containing 1 acre 1 rood and 4 perches, or thereabouts, Statute measure, comprised in Folio No. 10751, Barony of Banagh and County of Donegal, now or formerly in the occupation of Edward Boyle and Elizabeth Boyle, held in fee-simple, subject to a Land Purchase Annuity of 16/2, payable by half-yearly instalments of 8/1.

LOT II.—Also those Parts of the Lands of Mountcharles, containing 6 acres and 38 perches, or thereabouts, Statute measure, comprised in Folio No. 10775, Barony of Banagh and County of Donegal, now or formerly in the occupation of Edward Boyle and Elizabeth Boyle, held in fee-simple subject to a Land Purchase Annuity of 19/8, payable by half-yearly instalments of 9/10.

For Conditions of Sale apply to the Auctioneers, or to
HENRY M. P. HARE, Solicitor to the Irish Land Commission, 21 Upper Merrion street, Dublin.
5/S. 448. W.H.Co.

## OBITUARY.

### MR. WILLIAM H. RICE.

The death took place yesterday morning, at the residence of his brother, Mr. E. Rice, Enniskillen, of Mr. William H. Rice, who had been a Resident Magistrate from 1905-1920, and served during the whole period in Castlereagh, County Roscommon. Mr. Rice had served in the old Royal Irish Constabulary, and rose to the rank of District Inspector.

## NEW COMMISSIONER OF IRISH LIGHTS.

Dr. J. H. J. Poole, B.Sc., T.C.D., has been elected a Commissioner of Irish Lights, in place of the late Captain Morris Harvey Clarke.

## TO-DAY'S ENGAGEMENTS.

Gaiety Theatre—"The First Year."
Theatre Royal—"The Merry-Go-Round."
Olympia Theatre—"Lotteries."
Metropole Cinema—"Sweet Daddies."
La Scala Theatre—"Down the Stretch."
Pavilion Cinema, Dun Laoghaire—"The Family Upstairs."
Samacora Fête—St. Mary's College, Rathmines, 3 to 11 p.m.
Bazaar and Fête—St. Jude's, 3 p.m.
Trinity Week—Regatta, Islandbridge, 2 p.m.
St. John Ambulance, Merrion Square, 2.30 p.m.
Nurses' Rest-Home—Gymnastic Display, Iveagh Grounds, 6 p.m.
Methodist Conference, 7 p.m.

The Irish Times.

SATURDAY, JUNE 18, 1927.

## NEWS SUMMARY.

*IRELAND.*

The conference of the Methodist Church in Ireland concluded its deliberations in Dublin last night.—(Page 5.)

At the Waterford District Court yesterday a remand was granted in a case in which Anthony Foley was charged with damaging the base of an electric standard at Ballybricken Green, known as the Bullpost, and with attempting to cut the current of the city electrical supply.—(Page 5.)

*GREAT BRITAIN.*

Major Eric Long (Conservative) was declared elected for the Westbury Division yesterday.—(Page 9.)

Falkirk was visited by a severe thunderstorm yesterday, and lightning destroyed a historic steeple 150 feet high in the centre of the town.—(Page 9.)

*ABROAD.*

Reports from Riga speak of the executions in Russia of thirty-eight former officers of the Russian Army.—(Page 9.)

Lieutenant Duffield was yesterday afternoon found guilty at Gibraltar of murdering Colonel Fitzgerald by shooting him, and was sentenced to death. The jury strongly recommended the prisoner to mercy.—(Page 9.)

*SPORTING.*

At Ascot yesterday Coronach won the Hardwicke Stakes.—(Page 12.)

*FINANCIAL.*

London Stock Markets were quiet, the only lively department being Rubber Shares, which recovered sharply. There is to be no interference with the restriction scheme.—(Page 14.)

The Treasury bill rate was unchanged at 4⅜, and the tendency of discounts was easier. Conditions in Lombard street were comfortable, overnight loans going on at 3½ down to 3 per cent.—(Page 14.)

In Dublin Guinness Shares, after heavy dealing, fell 1 to 48 11-16. Bank of Ireland Stock rose 3 to 275.—(Page 14.)

## Mr. Cosgrave's Position.

In a statement which we published yesterday Mr. Cosgrave hinted, but did not affirm, his unwillingness to form a new Government. "The responsibility for carrying on the Government falls upon the majority of the *Dail*. It is not my duty, nor is it within my power, to provide them with a means of escape from that responsibility." Mr. Cosgrave knows, the country knows, and he knows that the country knows, that his failure to form a new Government would be a public misfortune of the gravest kind. We prefer, therefore, to regard his statement, not as a serious threat, but as an expression of his annoyance at the result of the general election. No man or government likes to suffer defeat, and in the first bitterness of defeat a man who could make an impartial analysis of its causes would be more than human. We hardly can blame Mr. Cosgrave and his colleagues if they refuse, at least for the moment, to realise that they made a substantial contribution to their own losses at the polls. To-day their minds are concentrated on the acknowledged merits which the electors have rewarded so poorly, and *spretæ injuria formæ* is not a wholly feminine complaint. They are angry because the country seems to have forgotten not merely their own courage and skill in hours of peril, but the heavy price that it has paid for Mr. de Valera's follies. This natural anger appears in Mr. Cosgrave's statement, which says, in effect: "As you have made your bed, so you must lie on it."

How a man feels and what he will do are not always the same thing—fortunately for the dignity of human character and for the pace of human progress. We cannot declare that when Mr. Cosgrave meets the new *Dail* next week he will not refuse to form a Government; but we say that such a refusal would astonish, and would disappoint profoundly, the Free State's best friends at home and abroad. Mr. Cosgrave's Government owes its success largely, if not mainly, to his leadership; and during the past five years it has made no insignificant part of the history of Europe. It has settled a secular quarrel with England. It has established the Free State's place as a Dominion of the British Empire. It has produced order out of chaos, has created institutions which, for the most part, are broad-based upon the people's will, has made laws which carry the seeds of the nation's future welfare, has enthroned a spirit of public tolerance which in due time—if it is permitted to prosper—will realise the hope of Irish unity. All these achievements and prospects are now at stake. Nobody can doubt that, as a result of insecure and unsettled control during the next few years, much of the good work of Mr. Cosgrave's Government might be undone. Is he prepared, in a moment of personal disillusionment, to endanger the fruit of his own labours? He speaks of the "responsibility" of the *Dail's* new majority, and, of course, technically and constitutionally, that responsibility exists. There is, however, a still higher responsibility. It is Mr. Cosgrave's to-day—and we cannot suppose that he has deceived all the people all the time.

Three things are certain. For some time, at least, Mr. de Valera's party will refuse to take the oath of allegiance, and so will be absent from the *Dail*. No combination of the smaller constitutional parties will be able to form a secure Government, which, for instance, could raise a new national loan on economic terms. Only Mr. Cosgrave can form such a Government, and, if he has the will, the way is open. It is well understood that all the smaller parties, while retaining their individual policies, are ready to support, on the broader issues of administration, a Government in which Mr. Cosgrave and his chief colleagues would find a new lease of power. *Cumann na nGaedheal* will be in a minority of ten, but an alliance with one of the other parties—say, the eleven farmers, who had few differences with the late Government—would redress the balance. Indeed, talk of any definite alliance seems to be unnecessary; for it is manifest that, if he so chooses, Mr. Cosgrave can attract at least a dozen members from the farmers and independents into his own party. Thus, with the good-will of the whole House, he can form a strong Government which will avert a hiatus that might be fraught with peril, and will carry, if not to completion, at any rate to safety, the best work of the outgoing Executive. It is probable that, when the *Dail* meets on Thursday next, a member of one of the smaller parties will propose Mr. Cosgrave's re-election as President of the Executive Council, and that a member of another party will second the motion. From every standpoint of true service his acceptance of the offer would mark the crowning moment of his career.

## Britain and Egypt.

After some weeks of anxious uncertainty a peaceful solution has been found to the Egyptian crisis, which at one period seemed to threaten serious trouble and resulted in the post-haste despatch of British warships from Malta to Alexandria. The precise terms of settlement have not yet been published, but in a statement to the Egyptian Chamber of Deputies on Thursday Sarwat Pasha, the Premier, announced that the whole situation had been resolved in a manner satisfactory to all parties. He also paid a high tribute to the patience and diplomatic skill of Lord Lloyd, the British High Commissioner, on whose shoulders fell the main burden of responsibility during the crisis. Trouble has been brewing in Egypt for the last few years. Since the murder of Sir Lee Stack members of the Wafd have been engaged in an active campaign against the British Government, and their activities have been extended to the highest quarters in the State. Particular attention has been paid to the army, which is under the command of a new Sirdar, Spinks Pasha, and a well organised effort has been made to eliminate British influence entirely from its ranks. Matters came to a head when the Egyptian Parliament refused to vote credits for the Sirdarate and adopted the attitude that the army must be freed completely from British control. At this stage Lord Lloyd decided to intervene. A stiff Note was sent to the Cairo Government, and, in anticipation of disturbances, such as those which occurred in 1924, British men-of-war from Malta were ordered to proceed to Egyptian waters. This prompt action had an immediate effect. The Egyptians became completely amenable to reason, and little difficulty was found in the arrangement of a friendly solution. The main feature of the settlement is the fact that the Egyptian Army will remain under British control. Britain has assumed responsibility for the protection of all foreigners in Egypt and for the defence of the country against external aggression. It is essential, therefore, that she shall have control of an army which still is exceedingly "raw" and is noted for its strong political bias. The negotiations which have resulted in this agreement have been conducted with the most admirable tact by Lord Lloyd. Egyptian politicians are renowned for their stubbornness, and the High Commissioner had no enviable task when he undertook to bring them to reason. It is to be hoped now that the relations between Cairo and London will be placed on a permanent footing. The settlement of the army crisis has paved the way for a free and frank discussion of all the outstanding problems that have been poisoning the wells of Anglo-Egyptian friendship, and, if Lord Lloyd can succeed in the conclusion of a comprehensive agreement between the two countries, he will earn an honoured place in the history of the British Empire.

## The Linen Trade.

Arrangements are being made in Northern Ireland to celebrate the bi-centenary of Louis Crommelin's death, which will occur next month. Crommelin, who was a land-owner from St. Quentin, in Picardy, was a member of a family which for generations had been engaged in the linen trade in France and Flanders; and when, after the revocation of the Edict of Nantes, the French Protestants were forced to fly the country, he went to Amsterdam, where he settled down as a banker. Some years afterwards, when William of Orange set out to foster the Irish linen trade at the expense of the woollen industry, he appointed Crommelin "Overseer of the Royal Linen Manufacture" in Ireland, and brought him over to Lisburn, where he set immediately to work. Crommelin was the father of the linen trade in Northern Ireland. From the end of the thirteenth century linen had been manufactured in this country; but Crommelin introduced the most modern methods from the Continent, and, with the remarkable industry of all the Huguenots, built up a considerable trade throughout the island. He did not confine his activities to the North. Indeed, he declared that the soil in the South was more suitable for flax-growing than that in the Northern counties, and established a little factory in Cork. During the two centuries that have passed since Crommelin's death the Irish linen trade has had many vicissitudes. It still leads the world in quality, but the depression that has followed the war has dealt it a heavy blow. People cannot afford to buy expensive linen nowadays. Shoddy is in vogue everywhere, and many of the looms of Ulster are idle. The recent severance of relations between Britain and Russia has led to an increase in the price of flax, and manufacturers take the view that there never will be a revival in the linen trade until flax is grown at home. To that end a pedigree seed is being prepared in Canada for experiment in Ireland. If it proves to be a success, there may be a welcome return of prosperity to the industry to which Louis Crommelin devoted the best work of his life.

## American English.

The Earl of Balfour, Mr. G. B. Shaw and a number of other distinguished men of English letters are engaged at present, with several prominent Americans, in an effort to establish an International Council for the English language. The suggestion came originally from the United States, where certain literary persons are anxious to standardise the use of English words and expressions; and, if the movement is successful, an Anglo-American academy, on the French model, will be formed. We confess at once that we have little faith in this scheme. A language is a living growth, like a tree, and cannot be confined to the Procrustean limits of any school of pedantry. An attempt at the present stage to reduce the speech of the English and the American peoples to a greatest common measure of exactness must be foredoomed to failure; for the Americans are developing a language of their own which is almost as foreign to the tongue of Addison and Swift as it is to that of Molière or Goethe. "English," as it is spoken in the United States, is an amalgam of every dialect in Europe. The citizens of New York use words and phrases which are unknown in England, although the cinematograph is doing its best to introduce them to these islands; and, with all respect to Mr. Shaw, the longer our people remain in ignorance of them, the better. A language cannot be modelled on the Ford process. Climate, custom and a score of other factors determine its evolution. The English language, as we know it in these islands, is enshrined in one of the richest literatures of the world. So long as it is kept free from American influence there will be no danger of its decay; but, if the suggestion of a kind of compromise between Cambridge (Eng.) and Cambridge (Mass.) should be adopted, the gentle Elia surely would turn in his grave.

## COURT AND PERSONAL.

The King and Queen attended Ascot races again yesterday, accompanied by a large party. Their Majesties will remain at Windsor Castle till next Monday, when they will return to Buckingham Palace, where the last Courts of the season will be held next Tuesday and Wednesday. Princess Alice Countess of Athlone and Lady May Cambridge are remaining with the King and Queen over Sunday, and will return to the Clock House, Kensington Palace, on Monday.

Before the King and Queen left Windsor Castle for Ascot yesterday they received the news of the safe arrival of the Duke and Duchess of York at Malta, where naval and military salutes were fired as H.M.S. Renown entered the harbour. The Governor and a number of officials awaited their Royal Highnesses at the jetty, and large crowds gave them an enthusiastic welcome.

An interesting ceremony will be performed on the Horse Guards' Parade next Friday, when the King will present new standards to both the regiments of Household Cavalry. This ceremony has not been performed during the present and two previous reigns, and seats to witness the proceedings are being eagerly secured.

The Prince of Wales was present at Ascot yesterday, but left for London shortly after the conclusion of racing, and last night attended the ball at Lansdowne House, which was organised by the Marchioness of Blandford in aid of the funds of the League of Mercy. To-day His Royal Highness will take the salute at the review of the Church Lads' Brigade in Hyde Park.

The Duke of Connaught, who is entertaining a family party at Bagshot Park, will visit Bloomsbury on Thursday, June 30th, and will lay the commemoration stone in the entrance hall of the new wing of the Royal Westminster Ophthalmic Hospital, of which His Royal Highness has been a Governor for more than twenty years.

Viscount and Viscountess FitzAlan of Derwent entertained a large party at Cumberland Lodge, Windsor, for Ascot races. Their guests included the Duchess of Norfolk, Lady Rachel Howard, the Earl and Countess of Midleton, the Earl of Eldon, Lady Alice Scott, Lord William Scott, Lady Betty Trafford, the Hon. Edward Cadogan, the Hon. James Bertie, Sir Harry and Lady Greer, Miss Drummond, Mr. Berkeley, and Mr. Wickham Boynton.

The Earl of Granville, British Minister to the Netherlands, and the Countess of Granville will arrive in London from The Hague next Monday for a short stay. Lord Carson will leave Cleve Court, Thanet, to-day for his London residence, where Lady Carson will join him to-morrow on her return from the Continent. The Hon. Evelyn and Mrs. FitzGerald, who have been staying with the Hon. Rupert and Mrs. Beckett at Sunningdale, have returned to London.


An entirely new collection of Swiss Artificial Silk Jumpers in the most beautiful colourings has arrived at Switzers, Grafton street. They can be had with either long or short sleeves at quite a moderate price.

A host of New Sports Wear, Ensemble Suits, and Picture Frocks.—W. Holmes, Dublin, Ltd., 69, 70, 71 Sth. Gt. George's st.

Elizabeth Arden (of New York, London and Paris) has sent her representative to Messrs. Forrest and Sons, Grafton street, where she will advise ladies, free of charge, concerning the care and treatment of their skin to-day and until Saturday next. Book your appointment now. 'Phone 4971.

Lunch and Dine in New Restaurant, Royal Hibernian Hotel. Open on Sunday.

Black lace model cloak with ostrich collar reduced to 6½ gns. at Slyne's, Ltd., 71 Grafton street.


PASSENGERS BY ROYAL MAIL STEAMERS.

Arrivals—Gavan Duffy, Miss Florrie Ryan, Mr. and Mrs. A. H. Dudley, C. H. Lloyd-Jones, C. J. A. Delany, Cyril A. Heaton, Cecil E. Williams.

Departures—John Walpole, the Rev. Canon and Mrs. Strong, W. P. Elliot, the Hon. Cecelia O'Brien, Major F. W. Swifte, Mr. and Mrs. A. W. Sunderland, Major and Mrs. R. Scott, Dr. and Mrs. R. B. Coleman, Arthur E. Williams, B. G. Joyce, Denis Johnston, F. Hayes, C. H. Mitchell, R. Turner.

PASSENGERS BY B. AND I. LINE, VIA LIVERPOOL.

Arrivals—Sir Arthur Chance, T. Whyte, R. O'Callaghan, R. Douglas, C. Shields, J. C. North, W. Boyd, T. McKeever, Campbell Johnston, J. H. Walker, G. R. Smith, T. Priestman, Mr. and Mrs. M. Walsh, J. Smith, J. P. Salter, S. Taylor, T. Rogers.

Departures—T. Barton, W. Masterson, T. Singleton, Dr. R. J. Gibson Harvey, J. F. Moore, Miss B. Reilly, R. Benson, J. Birkett, J. Fitzgerald, E. K. Bohane, R. Morton, Major and Mrs. R. Cusack.


Return of McBirney's Silk and Dress Buyer from Markets, where he secured large lots of beautiful Summer Fabrics on special end-of-season terms, and same are now offered at attractive prices.

Exquisite Bouquets, Wreaths, Crosses, Floral Designs, choicest flowers, shortest notice, lowest prices.—Ramsay's, 50 Nassau street.

Costumes, Wraps, Millinery and Gowns. Mourning Orders executed on the shortest notice 'Phone 4905.—Davis and Co., 45 and 46 Grafton street.

"Yawlosene"—the ideal dressing for waved hair. 2s. and 3s. 6d. from chemists, or post free from Solwaye Frères, Fishamble street, Dublin.

Carpets Shaken and Cleaned in our own Works.—Millar and Beatty, Ltd.

TO LADIES.—Ladies' Department for Medical Appliances of all kinds. Artificial Silk Elastic Stockings, flesh, without seam, unnoticed with modern hosiery.—Fannin and Co., 41 Grafton street.

Special Show of Summer Millinery on Monday next. Models copied from 35/6. Matrons' Hats a speciality.—Davis and Co., 45 and 46 Grafton st.


## ST. JOHN AMBULANCE BRIGADE.

### RECENT PROMOTIONS IN IRELAND.

The following promotions in and admissions to the Venerable Order of the Hospital of St. John of Jerusalem have recently been made by the Council and approved by the Grand Prior, His Royal Highness the Duke of Connaught:—

Sir John Lumsden, K.B.E., M.D., Commissioner of the Brigade in Ireland, promoted to be Knight of Justice from Knight of Grace. The Investiture by the Grand Prior will take place at St. John's Gate on 24th June.

Mr. Anthony J. Connor, M.B.E., Assistant Commissioner, promoted to the grade of Officer from Serving Brother.

Miss Eileen F. Blandford, Lady District Officer, promoted to the grade of Officer from Serving Sister.

Sir Robert Tate, K.B.E., F.T.C.D., Assistant Commissioner, admitted as Officer.

Mr. John Gully, Ambulance Officer, admitted as Serving Brother.

## LONDON LETTER.

### NAVAL DISARMAMENT.

59 FLEET STREET, LONDON,
FRIDAY NIGHT.

The British delegates for the Naval Disarmament Conference, which opens at Geneva next Monday, left London to-day. In stating the British case it is believed that Mr Bridgeman, the First Lord of the Admiralty, will express a preference for a further limitation in the size of cruisers rather than for restrictions as to their number. This policy probably will be found to be in accordance with the ideas of the United States and Japan, and, should the recommendations of the Conference include the reduction in the size of cruisers outside the scope of the Washington Treaty, it is anticipated that France and Italy might agree to accept the proposals. A reduction from 10,000 tons to 7,000 tons is mentioned, and cruisers of this type will meet the requirements of the British Navy in its work of protecting the trade routes of the Empire.

*Westbury.*

The Conservatives have retained the seat at Westbury, where the election took place yesterday; but the figures were so close that a recount became necessary. The new member, Major Eric Long, is a son of the late Viscount Long of Wraxham, known for so many years as Mr. Walter Long. He is thirty-five, and is said to have inherited the family interest in agricultural questions. The vacancy at Westbury was created by the death of Captain Walter Shaw, and the election has been fought mainly on the safeguarding of industries, two local interests—tyres and gloves—having been much to the front.

*Mr. Cosgrave's Position.*

Mr. Cosgrave's suggestion, made late last evening, that he has no immediate intention of forming a Government came as a disappointment to Irish circles in London to-day; but it is still thought that it contains a hopeful indication of what the position may be. "The *Dail* elects the President," was one of his remarks, and it is the view here that Mr. Cosgrave will have no difficulty in securing re-election, if he desires it. Needless to say, the situation is being watched with the keenest interest by the Irish in London.

*Political Funds.*

The *Evening Standard* gives some interesting details relative to the election funds of some of the parties in the Irish Free State prior to the general election, and says that the de Valera party was the richest of the contending groups. It is said that Mr. de Valera brought home from America something like £50,000. A great deal of this was spent on an intensive campaign of political advertising in the Dublin newspapers. It is stated on good authority that the Government Party chest was far poorer—in fact, that it hardly contained more than £8,000. "When one considers that the Government has been in office for years, this seems a considerable reflection on the skill of the party management. An English Whip or party manager of any party would turn up his nose at what would appear to him such minute sums; but the figures make one realise on what a small scale everything in Ireland is as compared to Great Britain."

*The Trade Unions Bill.*

A number of amendments to the Trade Unions Bill, to be considered during the report stage of the measure, which will be taken next week, have been placed on the order paper by the Government. The most important of these is one taking the decision as to a prosecution out of the hands of local magistrates in the event of a trade dispute followed by disturbance. According to present arrangements, it is proposed to complete the report and third reading stages of the Trade Unions Bill in the House of Commons by the end of next week, in which case the House of Lords will have over a month in which to consider the measure. It is thus quite probable that the principal bill of the session will have received the Royal Assent in time to permit of the adjournment of Parliament for the summer recess at the end of July. Opposition to the bill at Westminster has been of a most feeble description, and is a reflection of the failure of the Socialist campaign against the Government's proposals in the country.

*Mr. Lansbury's Joke.*

Mr. Lansbury seems to have ventured on a somewhat elaborate joke; for he has given notice in the House of Commons that he will call attention to the teaching and spreading of seditious propaganda among the armed forces of the Crown by leading members of various political parties in the State. He will ask that a Select Committee shall be appointed to inquire into the origin and spread of such propaganda, as revealed in the memoirs of the late Sir Henry Wilson and public documents recently published, and to recommend what steps should be taken to ensure that in future such seditious and subversive agitation and propaganda may be prevented.

*Old-Age Pensions.*

It is no uncommon thing for an old age pensioner in the Irish Free State to resolve to end his days in this country, and, while the move is not a matter of great difficulty, it is frequently quite another point with regard to the old age pension. On Thursday next Mr. Robinson is to ask the Minister of Health whether arrangements have been made whereby a person in receipt of an old age pension in the Irish Free State will be eligible to draw the pension if he comes to reside in this country.

*The Marquis of Ely.*

The Marquis of Ely took his seat in the House of Lords to-day for the first time since his succession to the title in 1925. The marquisate is an Irish peerage, but its holder sits as a peer by virtue of the Barony of Loftus. His predecessor, the fifth Marquis, never took his seat, and this fact has been used by a person describing himself Lord Loftus in support of assertions that he was the sixth Marquis. The taking of his seat by the Marquis is a definite reply to such a claim to the Ely titles.

*The British Industries Fair.*

In order that the British Industries Fair may be undisturbed for the next three years, the Government has leased the White City at Shepherd's Bush for the London section of the Fair for the periods required in 1928, 1929 and 1930. The Fair to be held in February of next year will be by far the largest on record, and the available exhibition area in London alone will exceed the space provided last year by one hundred thousand square feet. A similar addition to space is to be made at Castle Bromwich for the Birmingham section. Forms to apply for space are being despatched this week by the Department of Overseas Trade to some ten thousand British manufacturers.

DEATHS.

BELL—June 16, 1927, in flying accident at Stamford, Northants, Flying Officer Sydney Fleetwood Bell, R.A.F., eldest son of Mrs. Bell, "Cavanmore," Portstewart, and the late Rev. George R. Bell, Rector of Armoy and Loughguile, County Antrim, aged 26 years. Funeral to-day (Saturday), 18th June, to Wittering Parish Church, Northants.

KEMP—June 16, 1927, at Dawson street, Monaghan, James Henry (Jim), only and dearly-loved son of William and Annie Kemp, aged 19 years. Funeral this day (Saturday) 1 o'clock.

Let me come closer to Thee, Lord Jesus,
Oh, closer day by day;
Let me lean harder on the Lord Jesus,
Yes, harder all the way.

The Weather Forecast will be found on Page 5.

# MORE RUSSIAN SHOOTINGS.

## DEATH SENTENCES ON 38 EX-OFFICERS.

## POLES EXECUTED.

## UNEASINESS IN WARSAW.

FROM OUR OWN CORRESPONDENT.

*RIGA, Friday.*

Thirty-two former officers confined in the Minsk Prison have been sentenced to death in retaliation for the murder of the local G.P.O.U. Chief, Opanski, who was killed a week ago, with his escort, while returning to Minsk from the Polish border with prisoners.

The Minsk Cheka has requested Commissar Menshinski, Moscow, to confirm the death sentences, while the ex-officers have petitioned for clemency.

Announcements of executions continue to fill the Moscow papers. The latest is a report from Shitomir, where the local Cheka has executed two white officers, who had just returned, after living for several years in Czecho-Slovakia.

A despatch from Vladivostock announces the execution of four former officers, who had stolen a fishing boat and were attempting to escape to Japan.

The Moscow newspapers are intensely interested in the League of Nations session at Geneva, where they report that the European Premiers have been attempting to wean Germany away from the Soviets.

## TWO POLES SHOT.

### ALLEGED ESPIONAGE.

*MOSCOW, Friday.*

Knypinsky and Verjbovitch, described as two Polish spies, who illegally entered the territory of the Ukraine in 1926 for the purpose of murdering several members of the Ukrainian Government, have been sentenced to death by shooting at an extraordinary session of the Kharkov Tribunal, and the sentence has been carried out.

## RUSSIA AND POLAND.

### SOVIET STATEMENT.

*MOSCOW, Friday.*

The Tass Agency is officially authorised to state that the reports alleging that the Soviet Government intends to send another Note to the Polish Government without waiting for the latter's reply to the previous Soviet Note are untrue.

## FRONTIER GUARD'S ARREST.

### FEELING IN POLAND.

*WARSAW, Friday.*

Rumours were current in Warsaw late last night of attacks made by the population in Moscow on the Polish Legation. Reports received from Moscow early to-day deny this statement, thereby contributing greatly to the maintenance of a calm attiude

One incident, however, has given rise to uneasiness—the case of the Polish frontier guard, Lieutenant Jani, who, several days ago, during an inspection trip on the frontier line, crossed a few yards into Soviet territory and was arrested by the Soviet authorities, in spite of the agreement signed in 1925 between Poland and the Soviets, laying down that, owing to the wooded frontier line spaces between the frontier posts, any frontier guard who crossed by inadvertence over the frontier line should be allowed to go free, this applying to both countries.

According to what is, as yet, an unverified report from a seemingly trustworthy source, Lieutenant Jani was shot at Minsk by the Soviets. If this is correct, the Government will lodge a strong protest.

## MR. LLOYD GEORGE AND RUSSIA.

### SCOTCH HERRINGS AND GOOD SENSE.

"The more Scottish herrings the Russians consume, the better chance of their getting a little Scottish commonsense and steadfastness into their composition," said Mr. Lloyd George to a deputation representing the Scottish fishing industries yesterday, in the course of his motor tour through the Eastern Highlands.

"I thought the rupture with Russia was a supreme act of rashness and folly. We broke with Russia at a moment when things were steadily improving. We broke to our own detriment. The break is not only injurious to industry, but is a real danger to the peace of the world. The recent executions show that we, by the mistakes of our Government, have flung the Russians back into the state of madness."

### SIR HERBERT SAMUEL'S VIEWS.

Sir Herbert Samuel, at Edinburgh last night, referred to the termination of diplomatic relations with Russia, and said that the world could only be managed on the principle that the Government of each State should recognise that nations had the right to shape their own destinies in their own way; yet the attempt of the Russian Government to intervene in our domestic affairs was indefensible, and the withdrawal of privileges that had been abused was clearly legitimate.

The rupture of diplomatic relations was another thing. Apparently the more hot-headed members of the Cabinet had overborne the more sober judgment of Sir Austen Chamberlain.

## DESTROYERS LEAVE DERRY.

### MEN DELIGHTED WITH THE VISIT.

His Majesty's ships Valhalla, Westcott, Wolfhound and Walpole, of the Sixth Destroyer Flotilla, after a five days' visit, left Londonderry last night for Larne. Before their departure the Mayor boarded the Valhalla, Commander Porter's flagship, and on behalf of the citizens bade the officers and crews farewell.

Commander Porter thanked the Mayor, and said that the officers and men were delighted with the visit and with the hospitality received.

Thousands of citizens thronged the quayside, and gave the crews a hearty send-off.

# WESTBURY STILL CONSERVATIVE.

## RETURN OF MAJOR LONG.

The Conservatives have retained their seat at Westbury. The result of the polling in the by-election was declared yesterday as follows:—

| | |
|---|---|
| **Major Eric Long (Con.)** ... | **10,623** |
| Mr. H. Johnstone (Lib.) ... | 10,474 |
| Mr. George Ward (Lab.) ... | 5,396 |
| Conservative majority ... | 149 |

The figures at the previous election were:—

| | |
|---|---|
| Capt. W. W. Shaw (Con.) | 11,559 |
| C. W. Darbishire (Lib.) ... | 9,848 |
| George Ward (Lab.-Soc.)... | 4,731 |
| Conservative majority ... | 1,711 |

The Viscountess Long was present at the counting of the votes, and she stood beside her son when he acknowledged the public greetings from the balcony of the Town Hall.

Major Long was unable to make himself audible in the din.

Mr. Ward, the Labour candidate, congratulated Major Long and Mr. Harcourt Johnstone on the clean fight that they had made.

### VIEWS OF CANDIDATES.

After the declaration of the poll, Major Long said:—In remaining true blue, the Wiltshire electors have shown their very good sense. The result indicates quite clearly that they have confidence in the Government, which seeks by practical legislation to benefit them.

Mr. Harcourt Johnstone said:—We have not won; we have done the next best thing. The next time we fight Westbury we shall pull it off, with a good majority.

Mr. Ward said:—The result shows three things—that Labour has advanced to the tune of six hundred; the Liberals are without hope of regaining the constituency, and the Tories are going down hill fast in the opinion of the electors.

### CONSERVATIVE PARTY SATISFIED.

The Press Association's Lobby Correspondent writes:—The result of the Westbury by-election was received with pleasure in Conservative circles at the House of Commons, more particularly as reports from the constituency had been somewhat pessimistic. The Liberals had confidently counted on winning the seat, and tentative plans for welcoming the new member had been made.

There have been 31 by-elections since the general election in October, 1924. The Unionists have won 15, the Labour Party 11, and the Liberals 4. In one case—Cambridge University—there was no contest.

The Unionists did not fight Dundee, Oldham, and North Southwark. The Labour Party did not contest Ripon, Bury St. Edmunds, or the combined Universities, and the Liberals had no candidates at Renfrew East, and the Scottish Universities.

## THE SOUTH AFRICAN FLAG.

### GOVERNMENT TO PREPARE NEW DESIGN.

FROM REUTER'S CORRESPONDENT.

*CAPE TOWN, Friday.*

The Select Committee which has been considering the Flag Bill for the past fortnight broke up this morning without, it is understood, reaching an agreement. The report was tabled in the Assembly this afternoon, when General Hertzog, the Prime Minister, moved that the House should go into Committee on the bill as amended on Monday. The Speaker stated that he understood that the bill would probably be circulated to-morrow. The Prime Minister's statement is taken to mean that the Government, owing to the fact that no agreement has been reached by the Select Committee, have themselves decided to put forward an entirely new design for the South African flag and submit it to a referendum. This flag is described as the old Van Riebeek flag, consisting of broad horizontal stripes of orange, white and blue, with a shield in the centre. This shield will consist of the Union Jack in the top left corner, the Free State Vierkleur in the top right, the Transvaal Vierkleur in the left bottom corner, and four stars representing the four provinces in the right bottom corner. It is further stated in Government circles that the Union Jack will remain as at present in the bill as the link between South Africa and the British Commonwealth of Nations.

## CENTRAL AMERICA.

### EXPLORER DISCOVERS AN INDIAN TRIBE.

FROM OUR OWN CORRESPONDENT.

*STOCKHOLM, Friday.*

The Swedish explorer, Erland Nordenskiold, has cabled from Central America that he has discovered evidences of the existence of an Indian cult which has previously been considered extinct. He states that he has discovered a tribe of Indians hitherto unknown. The explorer has gathered a rich collection of specimens, also a wealth of old lore, tribal languages and archæological finds from a newly-discovered district, which are evidences of human wanderings between North and South America, *via* the Isthmus. Nordenskiold's expedition includes his wife and son, also a young Swedish scientist, Linne.

## SPORTSMEN - STUDENTS'

### SUCCESS AT CAMBRIDGE.

The latest class lists published at Cambridge testify once again that in order to do well in the examination hall, it is not necessary to give up all idea of reaching eminence in university sport. In the Natural Sciences Tripos, Part 2, Mr. E. B. Worthington, of Rugby and Caius, the swimming half Blue, gained a first class, and in Part 1 of the same Tripos Mr. M. V. Callender, Repton and Clare, the lawn tennis half Blue, was placed first class, and Mr. I. J. Franklen, Weymouth and Queen's, the cross-country Half-Blue, took a second.

In the English Tripos Mr. J. L. Longland, King's School, Worcester, and Jesus, the athletic Blue, was placed in the first class, and gained special distinction in modern and medieval English literature. Three other athletes of some distinction were placed third class in the same Tripos. They are:—Mr. G. R. R. Broe, N. Felsted and Emmanuel, cricket; Mr. J. A. Hartley, Aldenham and St. Catherine's, cross-country; and Mr. N. B. Larby, Bedford Modern and Downing, boxing and Rugby football.

## SHOT IN HIS STUDY.

### MR. IVOR DE LA RUE FOUND DEAD.

Mr. Ivor de la Rue, of Hale Farm, Butfield, Surrey, formerly connected with the well-known playing card firm, was found dead in his study, with a gunshot wound in his head, on Thursday night. He was discovered by a servant, sitting in a chair and holding a double-barrelled sporting gun.

Mr. de la Rue, who was 46 years old, joined the Army during the war as a private, and was promoted to commissioned rank. He recently returned from a voyage round the world for the benefit of his health. An inquest will be held to-day.

# FIERCE STORM IN SCOTLAND.

## STEEPLE DESTROYED BY LIGHTNING.

## TORRENTIAL RAINFALL.

The remarkable weather vagaries of the past three days in the West of Scotland culminated yesterday afternoon in a short, but fierce, thunderstorm, which did considerable damage, especially in Falkirk, where the steeple at the cross was partially wrecked.

On Tuesday Glasgow had no fewer than sixteen and a half hours' sunshine, a "record" for the city, while on Thursday rain poured from leaden skies from morning till night. Yesterday the sun shone fiercely, with heavy showers at intervals. Suddenly, at about 2 o'clock, came a cloudburst, and the streets were flooded. Thunder pealed overhead, but the storm soon passed.

### TOWN SHOOK BY THUNDER.

In the Midlands of Scotland, however, the experience was more terrifying, particularly at Falkirk, where extensive damage was done. With amazing suddenness a thunderclap shook the town from end to end, the noise resembling a huge blast. Extremely vivid lightning flashed, and the next second the historic steeple at the cross was partially wrecked.

This structure, which was erected in 1814, occupies a prominent position in the high street, and stands about 150 feet high. The top portion, which rises about fifty feet above the supporting base and pillars, was struck by lightning and completely destroyed. Tons of masonry fell to the street below with a tremendous noise. Portions of the *débris* crashed through the roof of the tenement buildings adjoining, and many of the occupants had remarkable escapes.

### HORSE KILLED.

A horse, yoked to a lorry, was standing immediately below in Tolbooth street as the steeple crashed. The horse was buried and killed instantaneously by the piles of masonry. The driver, who was just coming out of a shop alongside, was injured slightly on the head by a piece of stone.

There were scores of people in the streets, and it was astonishing that there were so few casualties. The collapse of the huge steeple broke and damaged a number of windows and shop roofs.

### PUBLIC-HOUSE SET ON FIRE.

A girl was among the first of the injured to be rescued. Fortunately, her injuries were comparatively slight. The lightning also struck the steeple clock on two sides, and set on fire a recently vacated public-house. As the masonry fell, shop windows collapsed, and broken bottles and other *débris* littered the pavements.

Torrential rain followed, flooding the streets. The destruction of the steeple created a tremendous sensation in the town.

### ROOF THROWN DOWN.

Mrs. James Burr, the wife of an unemployed miner, who lives in an adjoining tenement, said:—"I was clearing the fireside at the time, and all of a sudden the roof came down on us, and the room was filled with flying pieces of timber and clouds of dust. My little boy, James, was beside the table, and he disappeared under the *débris*. I managed to catch hold of him, and you can guess how pleased I was to find him not seriously injured. He was slightly cut on the face, but it was nothing serious. I, too, received rather a nasty leg injury. The baby was standing beside the window at the time, but he, luckily, escaped being injured."

## DRY DOCK STRUCK BY LIGHTNING.

### FIVE PERSONS KILLED.

*AMSTERDAM, Friday.*

Lightning struck the Juliana dry dock of the Amsterdam Dry Dock Company in the harbour to-day.

Five persons were killed and ten injured.

## THE "GORILLA MAN."

### BRIEF APPEARANCE IN COURT

*WINNIPEG, Friday.*

The alleged strangler, who is believed to be the murderer of twenty women and children in the Western United States and Canada, was brought up this morning in the Police Court and formally charged with the murder of a woman and a 14-year-old girl in Winnipeg last week.

The prisoner appeared to be completely crushed, and seemed to take little interest in the proceedings. He is swarthy of countenance, powerfully made, with hunched shoulders, and is believed to be of Spanish extraction. The police claim that they have effected a positive identification.

Despite the huge crowd attracted by the proceedings, there was little or no demonstration.

The police on both sides of the border are now faced with the task of connecting the accused with the trail of strangled women leading from the Pacific Coast through the Western States to Manitoba.

## TINKER WITH £100 NOTE.

### ARREST ON SUSPICION IN ROSCREA COURT.

Arrested on suspicion in the streets of Roscrea, a tinker, when taken to the Civic Guard barracks, is said to have been found in possession of a £100 Bank of Ireland note.

On making inquiries, it is stated, Sergeant Sheedy, who arrested the man, was informed that some time ago the man endeavoured to change the note at the local branch of the bank. He will be charged at the next Roscrea District Court.

## FRONTIER INCIDENT.

### RUMANIAN SOLDIER SHOT IN HUNGARY.

(FROM REUTER'S CORRESPONDENT.)

*BUDAPEST, Friday.*

The following semi-official statement is issued here—"The mixed Rumano-Hungarian Commission charged with investigating the incident which took place on Monday evening last at Berettyo Ujfalu, on the Rumano-Hungarian frontier, when a Rumanian soldier was shot dead on Hungarian soil, has established the fact that the incident took place as originally reported, and that the use of their arms by the Hungarian frontier guards was justified."

[Note.—According to the Hungarian "Post's" version of the affair, a Rumanian patrol of two men crossed into Hungarian territory without paying heed to a thrice-repeated summons to halt. One of the men fired at the Hungarian post, which returned the fire, the Rumanian falling dead on Hungarian soil.]

### ANOTHER NENAGH MOTOR ACCIDENT.

While passing through the avenue gateway of his residence, Ashley Park, Nenagh, in his motor car, Mr. Biggs-Atkinson was run into by a motor lorry. Both vehicles were thrown into the ditch and badly damaged, but neither of the occupants was injured.

# NEW REGIME IN CHINA.

## NATIONALISTS AND FOREIGNERS.

## CHANG TSO-LIN'S ORDERS.

## SPECIAL MISSION TO WASHINGTON.

TO-DAY will witness the installation of Marshal Chang Tso-lin as virtual dictator of China.

The Nationalist Government is making vigorous efforts to reach a settlement of the Nanking incidents, and is sending a special agent to Washington for the purpose.

Proclamations issued by the Government forbid the occupation of foreign property, and order that all furnittre and other articles that have been "borrowed" from foreign premises must be returned.

## VIRTUAL DICTATOR.

### CHANG'S NEW POWER.

FROM REUTER'S CORRESPONDENT.

*PEKING, Friday.*

Marshal Chang Tso-lin will be installed to-morrow in his new post as "Generalissimo of the Forces for the Suppression of the Reds," to which he was appointed by the Allied leaders, including General Chang Tsung-Chang, the Shantung War Lord.

Marshal Chang Tso-lin was previously Commander-in-Chief of the Ankouchun, or tranquillity-restoring Army, who were really Fengtien forces. The new title implies much more, as he will be virtually dictator, and head of the Navy as well as of the Army, including the troops of Sun Chuang-fang and the Chihli and Shantung forces of Chang Tsung-chang. He will also have the power to appoint the Premier, and through him the whole Cabinet, which will be responsible to the Generalissimo, thus establishing a new form of government. Pan-fu, the noted industrialist, and formerly Finance Minister, has accepted the Premiership. He is closely connected with Marshal Chang Tso-lin and General Chang Tsung-Chang.

## FOREIGN PROPERTY.

### NATIONALISTS ORDER ITS RETURN.

FROM OUR CORRESPONDENT.

*SHANGHAI, Friday.*

Dr. C. C. Wu, on behalf of the Nationalist Government, announces that the Government is despatching an unofficial agent to Washington, in the person of Foo Ting-sheung, who will co-operate with the Chinese Ambassador, Mr. Alfred Sze, in an attempt to settle the Nanking incidents directly with the Washington authorities. Foo Ting has been the Commissioner for Foreign Affairs at Nanking.

General Chiang Kai-shek is reported to have arrived at Hsuchowfu, and this strengthens the belief that the Nationalists have smoothed out their differences with the Hankow faction, respecting the Northern advance, and that the chief burden in defeating Marshal Chang Tso-lin is to be shouldered by General Chiang Kai-shek and the Christian General, Feng Yuh-siang, acting unitedly in a drive directly north along the Tientsin-Pukow railway, and hoping thus to force the Fengtien troops from Chihli Province by menacing Tientsin.

Chiang Kai-Shek already claims to have captured the town of Yenchowfu, Shantung, with a large number of Shantung troops, forcing the Northerners to retreat in the direction of Tsinanfu, the provincial capital.

### TWO PROCLAMATIONS.

The Nationalist Government has also issued a proclamation directed to all provincial authorities, prohibiting troops from occupying or using foreign premises. The proclamation states that since the beginning of the revolution defeated troops and rebels within the party have occupied much foreign property, causing foreigners to leave their homes in order to avoid the calamities of the civil war. This action, it is pointed out, has given rise to misunderstandings; hence all churches, foreign residences, schools, hospitals, and warehouses must be returned to their rightful owners, and furniture and other articles which have been "borrowed" must be returned immediately in order to enable the Nationalists to keep faith with the foreign Powers.

At the same time Dr. C. C. Wu has issued an order forbidding all troops to fire upon foreign vessels—whether cargo boats or warships—and directing the troops to give special care and respect to international friendships.

## HEAVY FIGHTING.

### JAPANESE NATIONALS IN DANGER.

FROM "THE TIMES" CORRESPONDENT.

*SHANGHAI, Friday.*

Heavy fighting is reported from the Southern headquarters, as attacks are pressed from three sides against Yeng-Chow. Forced back from Tsining (South-West of Yeng-chow), the Northern rearguards are making stiff resistance to cover the main body's retreat. Hsuchow reports heavy casualties, mainly in the ranks of the Northerners, owing to desertions and the transfer of allegiance. The Southern force, advancing along the Grand Canal, meets with little opposition.

From Tsingtao it is reported that Chang Chauan-Chang, the Governor of Shantung, has informed the Japanese that he is unable to guarantee the safety of her nationals. Consequently the Japanese have despatched troops to Tsinanfu. Japanese residents at Fangtzu and Poshan have also asked for protection.—(Per Press Association, copyright.)

## WESTMEATH MANSION BURNING.

### £35,000 CLAIM LODGED.

The Westmeath County Council has received a claim for £35,000 from Mr. Patrick McDonnell, owner of the Dumboden mansion, near Mullingar, which was burned down during the night of last Saturday.

The tenant, Mr. C. J. Lord, a former manager of the Bank of Ireland, has claimed £1,200 in respect of personal belongings destroyed.

# OPENING OF THE DAIL.

## NO VISITORS TO BE ADMITTED.

## NAMES MENTIONED FOR VACANT POSTS.

FROM OUR POLITICAL CORRESPONDENT.

Acting, as I understand, on the instruction of Mr. Michael Hayes, the Speaker of the late House, the Superintendent of the Irish Free State Parliament will issue no visitors' tickets for next Thursday, the day on which the fifth Dail assembles.

The intention, for the moment, seems to be that, oath or no oath, there shall be no lay spectators of Thursday's proceedings, for the reason, presumably, that Colonel Brennan—the Superintendent—and his attendants will be required to concentrate all their attentions on another part of the premises.

Rumour has been busy since his defeat with the name of Mr. Hughes's probable successor in the Ministry of Defence. The names mentioned include those of Mr. Finian Lynch, Minister of Fisheries, and Mr. E. J. Duggan, the present Parliamentary Secretary to the Ministry of Finance, and head of the Board of Works.

Mr. Richard Mulcahy's name is mentioned as a successor to the portfolio of Fisheries in the event of Mr. Lynch's appointment as Minister for Defence. Mr. Mulcahy was Chairman of the recent Gaeltacht Commission.

## PARLIAMENTARY TIME.

### FOUR YEARS IN THE DAIL.

According to an official return circulated yesterday, the numbers of questions addressed by members of the Free State Parliament to Ministers during the four years 1924-1927 was 5,261. Of this number 1,311 were addressed to the Minister for Defence, 1,081 to the Minister for Finance, 876 to the Minister for Lands and Agriculture, 665 to the Minister for Local Government and Public Health, 483 to the Minister for Industry and Commerce, 294 to the Minister for Justice, 193 to the Minister for Posts and Telegraphs, 100 to the Minister for Education, 51 to the Minister for External Affairs, 42 to the Minister for Fisheries, and 165 to the President of the Executive Council.

Of the total number of questions asked, 394 were asked in 1923, 2,106 in 1924, 1,113 in 1925, 1,089 in 1926, and 559 in 1927.

### THE BILLS.

The total number of bills considered by the Parliament during the Government's four years of office was 198. Of that number 155 were introduced by the Government, eight by private deputies, and five by members of the Senate. The passage of three of the Government bills was not completed at the dissolution. The number of bills to which the Royal assent was signified during the four years was 183. Five bills were rejected, eight withdrawn, and three postponed.

The total number of days on which the last Dáil sat was 352. Almost 350 hours were devoted to the consideration of estimates for public services and consequential proposals for legislation, the total number of hours devoted to the consideration of proposed financial resolutions in Committee on Finance and on report and of consequential proposals for legislation being 143 hours.

## THE LATE LADY ORANMORE AND BROWNE.

### FINDING OF INQUEST.

The motor accident on the main road between Tonbridge and Tunbridge Wells on June 7, in which Lady Oranmore and Browne was killed, was further investigated at the inquest at Southborough, Kent, yesterday.

Harry Matthew Vine, the chauffeur of Lord Oranmore's car, whose head was bandaged, said that there was a kind of Scotch mist, and the road was very greasy. Work in progress where the accident happened narrowed the road, and knowing that he could not get through when he first saw the approaching 'bus fifty yards away he started to ease up. He knew that it was his place to ease up, and it seemed to him that he had plenty of time. He was travelling at twenty to twenty-five miles an hour, when he started to ease up. The wheel seemed to lock, and the car made a violent turn into the middle of the road. When he got back to a normal position the car was beginning to brake itself. Seeing the 'bus still approaching he tried to hit the railings where the road was up, instead of hitting the 'bus head-on. The 'bus still came on, and seemed to hit the rear mudguard, and bend the body in.

The driver of the 'bus said that he stopped it within its own length. The motor car skidded into him broadside.

The jury returned a verdict of accidental death, adding that they considered that the accident was caused through an error of judgment, not amounting to negligence, by Lord Oranmore's driver, inasmuch as he did not apply his brakes soon enough.

The Coroner said that he did not think the jury's opinion ought to be added as a rider.

Lord Oranmore and Browne was too ill to attend the inquest.

## TRAM DRIVER KILLED.

### MANY PASSENGERS BRUISED.

Maurice Sidney Kent, aged 38, a tram driver, of 46 Ingleway, North Finchley, died at Barnet Cottage Hospital yesterday from injuries received when one of the Metropolitan Electric Tramway Company's new cars, which he was driving, crashed into a six-wheel lorry standing at the foot of Barnet hill yesterday morning. The car, which was carrying men to work shortly after 7 o'clock, ran away down the hill, and Kent was crushed between the car and the lorry. His legs were broken, and he received internal injuries.

William Kent, a brother of the driver, was the conductor of the car and helped to lift him from his shattered cabin.

Reginald Scott, of Loxon street, Barnet, one of the workmen, was also injured.

The passengers were flung from their seats, and many suffered bruises and minor injuries. All, however, except Scott, were able to go to work in another car.

## THE RUBBER POOL.

### QUESTION OF CREDIT.

FROM REUTER'S CORRESPONDENT.

*NEW YORK, Friday.*

Bankers intimately connected with the Rubber Pool which was organised on December 2, 1925, with a credit of forty million dollars, with the intention of stabilising crude rubber prices, inform Reuter that credit will be extended for one year dating from June 1. It has been rumoured for some weeks that the Pool was in process of liquidation.

## M. BRIAND'S ILLNESS.

### ATTACK OF SHINGLES.

*PARIS, Friday.*

M. Poincaré went to the Quai d'Orsay this morning to confer with M. Briand regarding the work done in the League Council. M. Briand is still suffering from shingles in the face, and has been ordered to keep his room for a few days. The attack is stated to be due to overwork. A bulletin was issued this morning signed by three doctors.—(Reuter.)

## NAVAL MOVEMENTS.

*STOCKHOLM, Friday.*

The Second Cruiser Squadron arrived here to-day. All is well.—(Reuter.)

# LATE NEWS.

## SOUTH AFRICAN FLAG.

### ANOTHER NEW DESIGN.

FROM "THE TIMES" CORRESPONDENT.

*CAPE TOWN, Friday.*

The Select Committee on the Flag Bill reported this morning, and the report is expected to be received from the printers to-night. The House of Assembly is to go into committee on the amended bill on Monday. The Government representatives on the Select Committee carried a proposal for a new flag design. The new design is to supersede the Saint George's Cross, bordered with white on a green ground—the design proposed in the bill at present.

The new design is the old Van Riebeek flag, consisting of three horizontal stripes, the top stripe yellow, the middle stripe white and the bottom stripe blue. In the centre of the white stripe is a shield divided into four quarters. The Union Jack occupies the top left corner, with the Transvaal flag beneath it. The top right corner of the shield is occupied by the Free State flag, the quarter beneath it being blue, with four stars, representing the four provinces of the South African Union. The new design is accompanied by a new clause in the bill, which directs Mr. Speaker to summon a Parliamentary Commission not later than August 15th, to report not after the end of September. The Commission is charged to try to find a design for a flag embodying the three flags—the Union Jack, and the Transvaal and Free State flags—not as an inherent part of the design, but as symbolising the past history of South Africa. Unless the Commission by a majority, which must include a majority of the South African Party members of the Commission, succeeds in finding such a design, the design described above is to be the design embodied in the bill.

It is certain that the bill now before Parliament will be rejected by the Senate during the present session, which is expected to end to-morrow week. The intention of the Government is to hold a special session of both Houses after the Speaker's Commission has reported. If the bill passes the joint session—in which the Government has a majority—it will be submitted to the promised *referendum*, probably early in December.

## DUKE AND DUCHESS OF YORK.

### PAGEANT OF WELCOME AT MALTA.

FROM THE PRESS ASSOCIATION'S SPECIAL CORRESPONDENT.

*MALTA, Friday.*

Escorted by the First Destroyer Flotilla and eighteen R.A.F. aeroplanes and seaplanes, the Renown made an imposing entry to-day into Malta Harbour. The weather was glorious, and simultaneous salutes crashed forth from the Warspite (the flagship), from Fort Angelo and from other warships in the harbour. All the ships were manned and gaily dressed.

Crowds of Maltese in fleets of small vessels lined the tawny breakwaters and promontories, and cheered and clapped wildly. The Duke and Duchess watched the brilliant scene from the forward triple gun deck, and stood on chairs in order to get a better view of an inspiring naval pageant in a setting full of colour and animation.

The Renown moored in French Creek, alongside the Warspite. Various official calls followed the visitors, including the Governor, the head of the Ministry and Admiral Sir Roger Keyes.

### STREETS ABLAZE WITH COLOUR.

It was a red and white welcome that Malta gave the Duke and Duchess. The ancient streets were ablaze with the national colours, and the children lining the route waved flags of the same hues.

Amid the applause of the populace and showers of flowers, Their Royal Highnesses drove through the principal streets of Valetta to the Governor's palace, in the famous frescoed hall of which the Duke held an investiture, at which he decorated the head of the Ministry with the K.B.E.

Subsequently, the Duke laid the foundation stone of a new extension to Valetta, known as the Harper area, which is being erected on the site of the old fortifications. The Royal couple then drove to San Antonio, the Governor's country residence, where they are staying.

## PRINCE AND DEAF MUTES.

### NOVEL GUARD OF HONOUR AT REVIEW.

When the Prince of Wales inspects the Church Lads' Brigade in Hyde Park to-day a guard of honour will be formed by twenty-four cadets from the Newcastle Deaf and Dumb Institute.

These lads won the Lady West Memorial Shield for physical training at the Royal Tournament. They were the only deaf and dumb persons competing, and were the first team to win the shield for the Church Lads' Brigade.

When it was suggested that they should act as his guard of honour, the Prince replied that the idea particularly appealed to him.

## BELFAST OMNIBUS COMBINATION.

### THIRTY-FOUR SERVICES AMALGAMATED.

The Belfast Omnibus Company, a privately owned concern, which amalgamates thirty-four existing 'bus services, came into operation yesterday. All the services are to be carried on as formerly, but within the next few weeks 60 new A.D.C. 'buses will be placed on the different routes, and eventually the new company will be in control of over two hundred 'buses.

All the 'buses owned by the company will be painted crimson, with the letters B.O.C. on the side. It is intended to maintain the existing services, and to open up new routes. The main garage, engineering works and maintenance shops are situated at University street, Belfast.

Mr. C. W. Batten, who is the general manager of the company, has had considerable experience as managing director of one of the largest independent concerns in London and the counties adjoining.

## POLICE CO-OPERATION.

### ARREST OVER THE BORDER: JUSTICE'S TRIBUTE.

A tribute to the co-operation between the Civic Guards and the Royal Ulster Constabulary was paid by the District Justice (Mr. Goff), and also by a defending solicitor, at Dundalk District Court yesterday, when a young man named James J. Smyth, of Great George's street, Belfast, was charged with the larceny of a bicycle belonging to a Dundalk man.

Sergeant Kirwan, a detective stationed at Dundalk, stated that when he got word of the stealing of the bicycle he telephoned a description to the R.U.C. at Newry, and a couple of hours later he went to the border, where the R.U.C. had the defendant and the bicycle.

Smyth, who said that he was a bicycle repairer in Belfast, stated that he had joined the Free State Army and rose to the rank of sergeant-major. He came to Dundalk, and must have made a mistake in taking the wrong bicycle. That day while in Dundalk he had taken some drink.

In adjourning the case for a week to enable inquiries to be made, the District Justice (Mr Goff) commended Sergeant Kirwan and the R.U.C.

# TRANSATLANTIC AIR LINERS.

## 100 PASSENGERS IN EACH.

## BIG AMERICAN PROJECT.

## STORY OF HUGE AEROPLANES.

FROM OUR CORRESPONDENT.

*BOSTON (MASS.), Friday.*

Plans for a regular Transatlantic aeroplane service, operating gigantic multi-motored ships to carry 100 passengers each, are nearing completion, according to a copyrighted story published by the *Boston Traveller*.

Revelation of the scheme is made in considerable detail, and statements concerning the preparations are offered without qualifications. The names of the sponsors are withheld, however, not because they are not known to the newspaper, it is affirmed, but because the paper is pledged for a short time to preserve the secrecy which has shrouded the progress of the project since its inception sixteen months ago.

The air liners will be heavier than air planes, according to the *Traveller*, which says that the backers of the enterprise first tested and then abandoned the idea of using dirigibles.

The scheme is financed, it is said, by a powerful group of engineers, financiers and sportsmen, who do not propose to offer any stock in the organisation to the public.

## DEEP IN CANADIAN WOODS.

### MYSTERIOUS AEROPLANE IN SNOWSTORM.

FROM REUTER'S CORRESPONDENT.

*QUEBEC, Friday.*

The theory that the mysterious flares seen to the north of Lake St. John were distress signals from Captains Nungesser and Coli remains to be proved, but fresh evidence would tend to support the belief that the "White Bird" managed to reach the mainland. Mr. Georges Rousseau, a French-Canadian trapper with a reputation for trustworthiness and truthfulness, states positively that on May 9, a day that he particularly remembers owing to the fact that he sustained an injury to his leg, he heard the noise of an aeroplane engine missing badly about two miles from him while he was in camp on the banks of the St. Marguerite River, a tributary of the Saguenay River. The wind was blowing a gale, and snow was falling. Twice he heard the motor stop and start again. Finally the noise of the machine faded away northwards out of earshot.

If the aeroplane had continued on this route, Mr. Rousseau asserts that it would have landed in the wild district of Regina, which is seldom visited by trappers, and is sparsely populated by Indians. He declares that aeroplanes would be useless in searching for the missing men owing to the density of the forest, and search parties, led by competent guides, would be the only likely method.

It is significant that no Canadian aeroplane has reported being in trouble on that date anywhere near the district, and there are no Canadian aeroplanes missing.

Mr. Rousseau further declares that his certainty in regard to the date is due to the custom of trappers to mark the date with a notch. He did not catch a single glimpse of the machine.

## AEROPLANE FALLS ON ROOF.

### PILOT AND PASSERS-BY INJURED.

FROM REUTER'S CORRESPONDENT.

*PARIS, Friday.*

Three people were injured this morning through an aeroplane crashing on a house at Meudon. The aeroplane, one of the wings of which broke off, fell like a stone, first crashing on the roof of the house and then sliding down to the ground.

The pilot of the aeroplane, Colonel Maraucourt, making use of his parachute, came down on the roof of a hangar, but crashed right through it, injuring himself internally, and was removed to the military hospital at Clamart.

A lady who was passing in the street at the moment the machine came down, had her arm and shoulder fractured, and a hotel proprietor, who happened to be near, was also injured. The wing which had caused the accident came down in the courtyard of a house at Billancourt, some distance away, but no one was hurt.

## A TRANS-PACIFIC FLIGHT.

### FROM UNITED STATES TO HAWAII.

FROM REUTER'S CORRESPONDENT.

*WASHINGTON, Friday.*

It is understood that the Army authorities are considering a flight from the Pacific Coast to Hawaii. The flight now in progress by Lieutenants Maitland and Hegenberger, from the Wilbur Wright field, Dayton, Ohio, is said to be a preparation for this. Lieutenants Maitland and Hegenberger left Dayton yesterday.

## TO-DAY'S INDEX.


| | Page. |
|---|---|
| **LEADING ARTICLES:** | |
| Mr. Cosgrave's Position | 8 |
| Britain and Egypt | 8 |
| The Linen Trade | 8 |
| American English | 8 |
| **GENERAL:** | |
| A Wimbledon of Wonders | 6 |
| Bi-centenary of Cromwellin | 7 |
| Broadcasting Programmes | 5 |
| "Celebrating the Victory" | 5 |
| Fierce Storm in Scotland | 9 |
| Gibraltar Shooting | 10 |
| Irish Railway Tribunal | 4 |
| Imperial Parliament | 7 |
| Methodist Conference | 5 |
| More Russian Shootings | 9 |
| New Regime in China | 9 |
| Opening of the Dail | 9 |
| The Gibraltar Shooting | 10 |
| Trans-Atlantic Air Liners | 9 |
| Trunk Murder | 7 |
| The Coming Total Eclipse | 10 |
| The Law Courts | 5 |
| U.S. Markets | 10 |
| Vienna Murder Trial | 10 |
| Westbury Still Conservative | 9 |
| **FINANCIAL NEWS** | 14 |
| **MARKET REPORTS** | 15 |
| **SPORTING NEWS** | 12-13 |

flying a three-engined Fokker aeroplane. It was said that the purpose of the flight was to test new instruments to be used for navigation. If these prove successful, and if the aeroplane is in good shape after the flight, it is believed that the airmen will start for Hawaii before long.

The only comment on this reported intention made by Major-General Patrick, chief of the Air Corps, was that no such trans-Pacific flight had "as yet" been authorised.

The Assistant Secretary of War announced later that if the trans-Pacific flight were authorised, it would be from San Francisco to Honolulu—possibly within six weeks.

## THE WORLD NON-STOP FLIGHT.

### BRITISH EFFORT TO BEAT AMERICAN "RECORD."

Flight-Lieutenant Carr stated last night that the weather conditions were developing favourably for the start to-day of the Hawke Rolls-Royce bombing plane, in which he and Flight-Lieutenant Mackworth are to attempt to beat the world non-stop flight record of 3,905 miles set up by the Americans, Chamberlin and Levine.

A westerly wind which will add several miles an hour to their speed is developing, and should be blowing right across Europe this morning, while conditions beyond Europe to India will also be favourable for their flight.

## EMPIRE AIRSHIP DEVELOPMENTS.

### AIR MINISTRY OFFICIALS' TOUR.

It is understood that the Government of the Unions of South Africa has decided to authorise the immediate placing of contracts for the erection in South Africa of a mooring tower for airships. This follows the visit of the Director of Airship Development to South Africa and the statement of Sir Samuel Hoare at the Imperial Conference that the Air Ministry's two new airships, R 100 and R 101, could not visit the Dominions unless mooring masts were available, together with a meteorological organisation.

Recently the Airship Development officials of the Ministry arrived in South Africa to discuss plans for a suitable base. Others are in Canada for the same purpose. The officials in South Africa will at an early date go on to Australia and New Zealand to confer with the Governments there, and return to England *via* India and Egypt, where ground organisation for airship operations is in the course of development.

**"THE SPIRIT OF ST. LOUIS."**

*NEW YORK, Friday (Later).*

The ovation awaiting Colonel Lindbergh at St. Louis promises to exceed in fervency, if not in magnitude, even those given here and in Washington. Colonel Lindbergh's mother went on by train to St. Louis on Wednesday evening.—(Reuter.)

*ST. LOUIS, Friday.*

Colonel Lindbergh arrived over this city at 5.7 p.m. (New York time). He gave an exhibition of brilliant manœuvring, flying low over the river, under the bridges, and circling about the towers and steeples of the city in the true spirit of youthful adventure. Then, making straight for the Aviation field, he came down safely, and was at once surrounded by hundreds of soldiers, whose duty it was to keep back the crowd of five thousand people. The latter had to content themselves with cheering vociferously.—(Reuter.)

## LOST EPISCOPAL RING.

### THE BISHOP OF LONDON'S MISFORTUNE.

*BOMBAY, Friday.*

It is learned here that during his visit to Colombo, in the course of his world-tour, the Bishop of London lost his episcopal ring.

Following Reuter's announcement that the Bishop of London lost his episcopal ring during his recent world-tour, the Press Association obtained the following statement from the Bishop's private secretary:—

"The Bishop only wears the ring on ceremonial occasions. He believes that the last time it was on his finger was during his stay at Colombo. When his things were unpacked after his arrival home he was very distressed to discover that the episcopal ring was not among his regalia.

"At first it was thought that it might have become entangled in one of the robes. They were thoroughly examined, but no trace could be found of it. We even searched through the other luggage, only with the same result.

"The Bishop then tried to recollect where he had last worn it, and believing that it was at Colombo he cabled to the Bishop of Colombo. The reply was that nothing could be found of the missing ring.

"The Bishop was greatly upset when he received this news, for he had cherished the hope that it would be found there. He values it very highly, because it was presented to him, I understand, by his friends when he became a bishop. From a sentimental point of view it is invaluable, but its intrinsic value is considerable."

### TRINITY WEEK DANCE.

The Trinity Week dance in the Metropole Ballroom, Dublin, last night was highly successful. There was a representative gathering, and dancing was continued into the morning. A splendid musical programme was provided by the Rogers-May band, and the ballroom and supper tables were gay with floral decorations.

Among those present were:—Sir Robert Tate and Lady Tate, Dr. Walter Starkie, Mrs. Starkie and Miss Starkie; Captain Malcomson, and Mrs. Malcomson, Mr. Watson, Mr. and Miss Rogers, Miss Muriel Thompson, Miss Joan Manley, Captain Allen, Captain and Mrs. Fitzgerald, Captain Kennedy, Mr. T. J. Millen, Argentine Consul; Mr. R. J. Duggan, Mr. E. F. West, Mr. Cox, Mr. Knott, Miss Lowry, Miss N. Moore, Miss Chance, Miss G. Robinson, Miss Davidson, Miss Tyndall, Miss Perry, Miss Maxwell, Miss J. Maxwell, Mrs. Ericson, Miss R. Law, Miss Millar, Mrs. Luce, Miss Ursula Greer, Miss Allen, Miss Pamela Gordon, Miss M. White, Miss Sheila McKenna, Miss Wilson, Miss Ruth Wallace, Mrs. Bouchier, Miss Taylor, Miss McGrevy, Miss McDermott, Miss FitzGerald, Miss Booth, Miss Moore, Miss Price, Miss Kennelly, Miss Magennis, Mr. Cusack, Captain Shaw, Mr. J. Wallace, Miss McNally, Miss P. Kelly, Miss Clarke, Captain Vaughan-Wilson, Mr. Harty, Mr. Pennefather, Mr. Cherry, Mr. Fitt, Miss S. Bermingham, Mr. and Mrs. Purefoy, Mr. D. M. Corbett, Mr. and Mrs. R. Kennan, Miss Tallon, Miss Brittain, Colonel Harte, Miss A. Anderson, Mr. Harrington, Mr. Dennison, the Misses Grace, Miss Gaussen, Miss Titterington, Captain McClenaghan, Mr. Robinson, Mr. R. H. Healy (Hon. Secretary), Mr. Genelan, Mr. Murphy and Mr. Watts.

SHORTHAND TYPISTS & TYPISTS. Last exam., Feby., 1927, (Saorstat Civil Service). Successful from SKERRY'S COLLEGE, 76, St. Stephen's Green, Dublin. Shorthand Typists—Misses P. Hope (FIRST PLACE), Kehoe, M. Murray. BEST RESULT. Typists—Misses Healy, Quinn, N. M. Murray, O'Hanlon, Early, Curran, Mulligan, Kenny, Wailes, Hoey, O'Leary, Perry. BEST RESULT. Oral and Correspondence Classes.—(Advt.)

## THE GIBRALTAR SHOOTING.

### DEATH SENTENCE ON ARMY OFFICER.

### A PETITION OF MERCY.

FROM REUTER'S CORRESPONDENT.

*GIBRALTAR, Friday.*

When the trial of Lieutenant Duffield was resumed to-day the court was crowded and intense excitement prevailed.

Lieutenant-Colonel Cathcart, officer in charge of the Military Hospital, giving evidence, said that he sent the accused to the mental ward of the hospital in view of certain of the accused's statements. The accused had one outward salient sign of paranoia, a remarkably shallow orbit. Paranoic delusions were fixed and systematic, and generally appeared at the age of 40 or 50. Subjects generally had a good memory. The delusion that the regiment was going to hell was one that the accused might be expected to speak of to his brother officers. Subjects to paranoia did not generally commit crimes other than of a homicidal nature.

Cross-examined with reference to the confidential report from Major Fotheringham, the witness said that he did not wish to read it, but was ordered to do so by the court.

**MAJOR'S REPORT.**

Major Fotheringham interviewed Lieutenant Duffield after the crime, the report said, and as a result informed the authorities that it was necessary to remove him to the mental ward for observation. He had known the accused two months. The accused informed him that he had deliberately shot the colonel, and had been thinking of doing so for four days, as the battalion had been going to the dogs for two years, and the men had been badly treated. Lieutenant Duffield said that he had no worries, and that he knew the reason that Major Fotheringham had come to visit him was to find out if he were sane, and he had declared, "I am perfectly sane." He was possessed with the idea that he had sacrificed himself for the sake of the regiment, and he had advised a brother officer on one accasion of his desire to kill himself.

The witness added that on the face of this report he would expect insanity.

**DOCTOR'S EVIDENCE.**

Dr. L. H. Gill, giving evidence for the prosecution, said that he visited the prisoner on twenty-two occasions and found no trace of paranoia. The Vassermann blood-test had yielded negative results.

In reply to the Attorney-General, he said that the accused had not suffered from any delusions during the twenty-two visits that he had paid him.

In reply to the Judge, he said that the accused did not remember the reasons for the crime, but recollected the actual shooting.

**THE DEFENCE.**

Counsel for the defence, in summing up, said that it was necessary for the prosecution to find a motive for the crime; they had found none. It was absurd to suggest that the motive lay in the necessity to produce the accounts. The audits were hopelessly muddled, but there was no evidence to prove embezzlement. The case for the defence that the accused was insane had been upheld, he asserted. The continued efforts of the accused to prove himself sane, all the statements which he had made after the crime, and the fact that the revolver only contained two bullets, in spite of the fact that he had access to sufficient ammunition to fill his revolver—these things pointed clearly to insanity. The accused's statement—"He was to die; I had to do it"—was that of a lunatic.

**CROWN CASE.**

Counsel for the prosecution said that they trusted they had been fair throughout. He pointed out the difference between medical and legal sanity. The prisoner's calmness could not be taken to show insanity. The medical evidence showed that paranoia was accompanied by a fixed delusion. There was no medical evidence to show delusions on the part of the prisoner. On the contrary, the defence showed a complete loss of memory. He pointed out that Major Fotheringham's report stated that the prisoner was conveyed to the mental ward as a suspected case, but was eventually handed over to the civil authorities as an ordinary case. He pointed out the coincidence of the colonel's order to transfer £100 from the rifle club account and the shooting two days later.

**JUDGE'S CHARGE.**

The judge, in his summing up, warned the jury to take no notice of what they might have heard outside. He described the facts up to the actual shooting and the overwhelming evidence to show how the murder had happened. He pointed out the deficiency regarding the £200, and that the accused was faced with exposure, the result of which was his determination to die with the colonel. It was for the jury to decide whether the accused was insane when the act was committed. Unless they were satisfied that he was suffering from a disease of the mind at the time the deed was committed it was impossible for them to return a verdict other than murder.

The jury retired to consider their verdict shortly after five o'clock and returned to the court with a verdict of guilty and a strong recommendation to mercy, after an absence of fifty-five minutes. A dead silence prevailed as the prisoner was brought in. His face was pale, and he sat with his arms folded, biting his lips.

The foreman, in announcing the verdict, said that it was the unanimous verdict of them all. The prisoner remained calm throughout. There were emotional scenes in Court when sentence of death was pronounced, and several women broke into weeping.

The Judge said that he was in complete accord with the verdict of the jury. The recommendation to mercy would be sent to the proper quarter.

**A PETITION OF MERCY.**

Extraordinary scenes were witnessed after the ending of the case, numbers of persons proceeding to the Exchange and the Library to sign a petition of mercy for Lieutenant Duffield.

## MOTHER AND SON.

### DRAMATIC SCENE DURING MURDER TRIAL.

There was a dramatic scene in which a woman and her son figured at Birkenhead Police Court yesterday. Charles Harvey, aged 20, an apprentice painter, was charged with the murder on Tuesday of Thomas William Evans, aged 25. Evans lodged at Harvey's mother's house at Rock Ferry and was found stabbed. Harvey subsequently surrendered to the police. It was stated that Mrs. Harvey met Evans eight years ago when he was homeless and took him into her house.

Mr. A. C. Shepherd said that there seemed to be a peculiar affection between Evans and Mrs. Harvey, although she was some twenty years his senior. Evans had asked her to marry him, and when he left the Navy at the end of the year she agreed to do so, but the marriage was put off because he was unemployed. There were quarrels between the prisoner and Evans, and it was alleged that the two men fought and that Harvey stabbed Evans.

Mrs. Harvey, in evidence, said that the prisoner was hard-working, industrious and a teetotaller. Evans was drunken, bad tempered and violent. He had said her son was the stumbling-block to their marriage, and that he would kill her.

While she was giving evidence, the prisoner jumped up in the dock shouting: "Stop the case. I won't have it. I can straighten that out if you will let me speak."

A woman witness fainted, and Mrs. Harvey shouted to the prisoner: "Charlie, God Almighty is above you, above me, and the man lying dead. Son, you will get justice in this Court. I didn't say I saw you do it."

The prisoner was still shouting when the Court was adjourned, and he was taken to the cells.

### TIPPERARY MOTOR ACCIDENT.

While playing in Grattan street, Tipperary, on Thursday evening, a child named Christopher Rowan was knocked down by a motor car as it turned round by the sharp corner from Davis street. The child's injuries were not very serious, and he is making good progress in hospital.

Mr. W. Hugh Edwards, a bard known throughout Wales as "Huwco Penmaen," died at Rhyl yesterday, aged 74.

## THE COMING TOTAL ECLIPSE.

### HINTS FOR OBSERVERS.

(FROM OUR ASTRONOMICAL CORRESPONDENT.)

A total eclipse of the Sun is, in one sense, not at all a rare event. In most years there is one visible somewhere or other on the Earth's surface. Its rarity results from the fact that the Moon is a small body and the Sun a very large one. The Moon's shadow consequently, by the time it reaches the Earth, has so shrunk in size that it covers a very small area. In fact, that area varies from nothing at all to a circle of some 200 or 300 miles in diameter. In extreme cases its diameter may reach nearly 500 miles, but this can only occur in places near the Equator. Two hundred miles would make a very large eclipse for our latitudes. The eclipse of 1724, the last to be seen in the British Isles, had a shadow track 87 miles wide, and totality lasted 1½ minutes. This eclipse was total over a large part of Ireland, as well as in the South-West of England, both London and Dublin being just on the northern limit of totality. Cork was just on the southern limit. The previous eclipse, that of 1715, was much longer. The diameter of the shadow was about 180 miles, and both London and Liverpool were within its limits. Totality lasted over four minutes. This time Ireland did not get a total eclipse, the northern limit falling just short of the south-east corner of County Wexford, as it will on the 29th of the present month. In 1733 there was an eclipse which was total in Southern Norway and Sweden, where the breadth of the shadow track was even greater. Curiously enough, all these eclipses occurred in May.

Eclipses of the Moon are actually of less frequent occurrence than those of the Sun, but when they do occur they are more widely visible; for the obscuration of the Moon is a real one, the Sun's light being cut off from her by the Earth's shadow. Consequently the loss of her light is seen everywhere that the Moon is visible at the time—that is to say, over an entire hemisphere of the Earth. Moreover, the Earth being a much larger body than the Moon, the Earth's shadow, at the Moon's distance, instead of being nearly at vanishing point, like that of the Moon on the Earth, is large enough to swallow up the entire Moon, and still would be were the Moon three times the size she is.

**THE MOON'S SHADOW.**

A very simple experiment, which anyone can try on a sunny day, will illustrate how the Moon's shadow shrinks on its way to the Earth, until only a small core of umbra, or totally dark shadow, is left by the time it reaches the Earth's surface. Take a tennis ball, and attach a thread to it for convenience of suspension. Find a whitewashed wall, or spread a white cloth, or otherwise provide a white surface to receive the shadow of the ball. Hold the ball at first close to the white screen and note the appearance of the shadow. It will have a sharp outline and be uniformly dark. Now move the ball further from the screen. It will gradually develop a hazy and ill-defined outline. As it is moved further off the hazy border grows wider. When the ball is about 100 times its own diameter (in the case of a tennis ball a little over twenty feet) distant from the screen receiving the shadow, the shadow will be nearly all hazy, with just a small dot of darker shadow in the centre. This dot is the area from which the ball completely hides the Sun. The hazy area surrounding it, or the "penumbra," is the region from which the Sun is partly hidden.

This is just what happens in the case of an eclipse of the Sun. The Moon is, in round numbers, 100 times her own diameter distant from the Earth, just the distance required to reduce her shadow nearly to vanishing point. Sometimes, at the time of an eclipse, she happens to be a bit more than her average distance away. Then there is no total eclipse anywhere, but an annular one. That is to say, that a ring (annulus) of the Sun is left uncovered when the eclipse is central. Such an eclipse occurred on April 7th, 1921; when the annulus was seen along a track passing over the Hebrides and parts of Northern Ireland and Scotland. Similar eclipses were visible in England in 1858; in Northern England, Scotland and Northern Ireland in 1836, and in Scotland in 1820. Compared with total eclipses, these are quite frequent. This means that when the Moon is at her average distance from the Earth she is too far off to give us a total eclipse. For this she must be nearer than usual, as well as suitably placed with respect to the Sun and the Earth.

**A SMALL ECLIPSE.**

It will thus be seen that the eclipse of the 29th of this month is quite a small one. If it had been as large as that of 1715, the whole of Wales, the entire Midlands of England, and parts of Ireland and Scotland would have been involved in the shadow. Nevertheless, even a small total eclipse differs widely from the largest partial or annular one; as a dead man differs from a living one, however seriously ill. It is not until the last spark of the Sun is covered that the peculiar splendours of a total eclipse become manifest. Such is the brilliancy of the solar photosphere that as long as any fragment of it is visible nothing like darkness supervenes; which is just the reason why, in the past, and even still in regions where the population is ignorant, total eclipses have produced widespread consternation. Nobody notices anything unusual till the light of day is extinguished with startling suddenness, and instead of the bright Sun an intensely black disc is seen in the heavens, surrounded by streamers of silvery light and spurts of ominous red. Nothing could be better calculated to cause alarm and superstitious terror.

When, as in the coming eclipse, the Moon's distance is such that she covers the Sun with little to spare, the darkness may be less intense and striking. But, as against this, other phenomena of an interesting nature will probably be more visible. The red flames will be better displayed during the brief totality, and the red ring of the chromosphere may be seen all round the eclipsing Moon, instead of only by a glimpse at the beginning and ending.

**HOW TO SEE IT.**

At the time of writing it is becoming apparent that there will be a record rush to the region of totality in England and Wales. Quite apart from the interest of the astronomical event, the human element should be an interesting study.

For Dublin people, and those to whom Dublin is readily accessible, the easiest and shortest way of reaching the eclipse zone, and returning with least loss of time, will be to take the Dublin-Liverpool steamer from the North Wall on the evening of June 28th. This boat is due in Liverpool just about the time of total eclipse. So is also the steamer from Belfast leaving that city at 9 p.m. on the 28th. Moreover, the Prince's Landing Stage, Liverpool, where the boats arrive, is well within the zone of totality. Possibly the boats may be held up for a short time off the Mersey in order to enable the passengers to see the eclipse from near the central line. The L.M.S. Railway Company was making tentative inquiries in Dublin a week or two ago to ascertain whether a sufficient number of passengers would be available to make it worth while to run a special steamer from Dublin to Cardigan Bay. The boat would be timed to be on the central line in time for the eclipse, and would return to Dublin by 2 p.m. the same day. Another plan was to run a special train in connection with the mail boat leaving Kingstown on the evening of the 28th, to set down passengers at Llandudno, Colwyn Bay, Abergele or Rhyl, the company being precluded by their contract with the Post Office from stopping the night mail train between Holyhead and Chester.

Some of the eclipse observers may be interested in looking for stars and planets which may become visible while the Sun's light is cut off. Venus and Mercury, unfortunately, will not be above the horizon at the time of total eclipse, as both these planets will be east of the Sun, and will not rise till the eclipse is over. Jupiter will be near the meridian, and will probably be easily visible. The stars Capella, Aldebaran, Betelgeuse, and Castor and Pollux will all be near the Sun's place, and may be seen, especially the first two, which will be above the eclipsed Sun.

### AUCTION SALES.

**ALBERT MacARTHUR.**

On Tuesday next Albert MacArthur, "The Housefinder," will sell by auction at 52 Lower Sackville street, "Bo-Peep," on Conyngham road; business premises, 57 Moore street; also 105 North Strand. "Almyra," 16 Drumcondra Park, and 14 Geraldine street have been sold by private treaty. By directions of the High Court of Justice, Albert MacArthur will sell, on Tuesday, 5th July, at his salerooms, 48, 49, 50, 70, 71, 98, 99 Francis street, with cottages; 118 St. Lawrence road will be sold on the same day and place. The residence, 5 Iona Drive; also "Mountainview," North Strand street, Skerries, will be offered. The business premises, 88 Lower George's street, Kingstown, will also be sold; and 5th July is also the date fixed for disposing of a vacant house, 21 Foster terrace, Ballybough road. Full particulars will be found in our advertising columns.

## VIENNA MURDER TRIAL.

### CUTLER ESCAPES CONVICTION.

*VIENNA (By Mail.)*

Only through the jury being equally divided concerning his guilt did Franz Holub, a working cutler, escape conviction for the murder of his wife's lover, Otto Bauer, and the attempted murder of his wife, Leopoldine Holub. After shooting the couple Holub tried to commit suicide, but only wounded himself slightly.

Married in 1920, the Holubs lived happily enough for five years. Then Otto Bauer joined the family circle. An old friend, he visited the Holubs very frequently, especially after the death of his wife. More than once Holub suspected Bauer of becoming too friendly with his wife, and on one occasion during a concert he fancied he overheard Bauer making love to her. This led to a violent quarrel between the three, and the next day Frau Holub asked her husband to set her free, as they could no longer live happily together. Holub finally consented, and Bauer also joined in the agreement. Holub told his mother-in-law what had happened, and she merely said that he had better resume relations with a former sweetheart, Minna Wertal.

**REVOLVER PURCHASED.**

Frau Holub left her husband and went to live with Bauer some days later. On September 21st last Holub packed up the linen and clothing belonging to his wife, which he had promised to take to her. Instead of doing so, he pawned the things for 24 schillings (15s.), and with the money bought a revolver and cartridges. After this he went to a wineshop and drank two bottles of wine, and then went in search of his old sweetheart, Minna, but she would have nothing to do with him.

Very early the next morning Holub went to Bauer's lodging, and, gaining admission, found his wife, Bauer, and Bauer's nineteen-year-old sister all sleeping in the same room. Surprised at Holub's sudden entrance, Bauer sprang out of bed. Instantly, and without speaking a word, Holub fired at him. Bauer stumbled towards a sofa, on which he collapsed. Terrified at this, Grete Bauer rushed to the window to call for help, but Holub seized her, pushed her out of the room, and locked the door. Then he fired again at Bauer, who was crawling along the floor to reach the door. All this happened, according to Frau Holub's story, without a single word being spoken.

Holub next fired three shots at his wife and then tried to shoot himself, but inflicted only a scalp wound. When the police came they found Otto Bauer dead; a bullet through the brain had proved fatal. Frau Holub was dangerously wounded, one shot having entered near the right lung. She was in the hospital for months, but has now recovered.

**JURY DISAGREES.**

Holub admitted his guilt, though not, he said, in the sense in which he was charged. "I did it," he said, "but I did not know what I had done. I do not know how I came to pawn my wife's clothes, and cannot remember what I did afterwards."

On the charge of wilful murder of Bauer and attempted murder of his wife, Leopoldine, the jury were equally divided. By ten votes to two they found Holub mentally deranged at the time that he committed the crime.

The Judge told Holub that he was free, a decision loudly applauded by a crowded court.

Frau Holub embraced and kissed her husband. They thanked the judge for his leniency, and, amidst loud cheers, left the courtroom.

## GERMAN CLUB'S LICENCE.

### ALLEGED PERSECUTION AT ARDNACRUSHA.

At Limerick District Court yesterday, Superintendent Mooney, Killaloe, opposed the renewal of the Excise licence for a German club at Ardnacrusha, on the ground of improper management.

It was stated in support of the objection that three Germans were seen on one occasion leaving the club under the influence of drink, and that on the night of the 26th of February last two girls were seen leaving the club, one of whom was under the influence of drink. There were several Irishmen on the premises at ten o'clock on the night of the 12th March when Sergeant Murray entered the club premises. Four Germans were drinking, although it was then half an hour after closing time.

Mr. J. S. Gaffney, solicitor, for the club management, produced evidence to show that at the start of the club the regulations were misunderstood by the Germans. Mistakes had been made, but were now rectified.

He charged the superintendent with prejudice against the Germans, who, he said, had been harried and their houses searched at midnight by Civic Guards. From the beginning the club had been obstructed by the superintendent, and it was now ruled with a rod of iron, such as would have been used by Hindenburg.

Superintendent Mooney resented the imputation of Mr. Gaffney, and said that if the Germans thought that they had been persecuted, they could make representations to the proper quarter.

In disallowing the objection, Mr. Flood, District Justice, acquitted the superintendent of any personal bias against Germans. He had no specific evidence of breach of rules, and said that if records of other clubs in this country were subjected to the same severe scrutiny as this club had been, they would not come through with flying colours.

## NOTED DUBLIN PACKET

### NOW IN SERVICE OF THE GREEKS.

One of the best known of the old-time packet steamers on the Dublin to Liverpool service, which later made a name for herself on the run between Harwich and the Continent, has gone to the Greeks, in the shape of the City of Dublin Steam Packet Company's Kilkenny, for some years the Great Eastern Railway's Frinton. She was launched by the Clyde Shipbuilding Company at the end of 1902, a 1,400-ton ship, with triple-expansion engines of 3,500 horse-power, which gave her a speed of 15½ knots. She had comfortable first-class accommodation amidships for 154 passengers, but she was principally designed to carry express cargo and cattle, having accommodation for 1,000 tons of cargo and 500 head of live-stock. She made a great name for herself on the Dublin-Liverpool service on account of her comfort and trustworthiness, and just before the Great War she was altered considerably to bring her more into line with modern ideas. When the war broke out she was taken over as a transport to carry the Sixth Division from Ireland to England, and afterwards was used on several occasions for trooping.

In the summer of 1917 she was bought by the Great Eastern Railway and registered at Harwich, but she was too precious for the authorities to let go, and she was still employed in carrying Irish cattle to England. In May, 1919, she ran ashore in a fog at Knockadown, near Youghal; was got off with the assistance of two Government tugs, and, although she was seriously damaged, she contrived to get to Cork under her own steam. It was not until 1920 that the Great Eastern Railway obtained possession of their purchase, when they changed her name to Frinton, and placed her on the Rotterdam route. When the railways were grouped she passed into the hands of the London and North-Eastern Company, and ran regularly until March, 1926, when she was advertised for sale. Two months later it was reported that she had found a purchaser, but the purchase fell through, and it was not until the end of the year that she was sold to the Greeks and reconditioned at Antwerp. Now she trades from the Piræus to Naples, Syracuse and other Italian ports. She has just received the name of Samos, and looks as if she had many years of useful service before her.

A deputation of Cardiff coal exporters left for France yesterday to inquire into the French licensing system.

Mrs. Harriett Pitt, who celebrated her hundredth birthday last April, has died at Rotherham.

ROSSE COLLEGE, STEPHEN'S GREEN, Specialises in Bank Examinations—17 BANK OF IRELAND, 9 ROYAL BANK, 15 NATIONAL BANK, 5 PROVINCIAL BANK Successes last year.—(Advt.)

## COUNCILLOR SUMMONSES MAYOR.

### "SCENES" AT A COUNCIL MEETING.

Lively scenes at a Hereford Council meeting, from which Councillor Nolan was ejected, were described at the police court there yesterday, when he brought a charge of assault against the Mayor of Hereford (Colonel Symonds Tayler) and Police Constable Hirons.

Nolan alleged that since he had been on the Council he had been baited "like a bull in the ring" by certain members, and that the Mayor had given him no protection. When he retorted he was told to apologise or withdraw. He had, he said, been called a liar, a criminal, a hypocrite and imposter, but those who used these terms were never called to order.

On June 3, when he was ejected from the meeting, the Deputy Mayor, he stated, accused him of making sweeping statements to re-establish his lost position in the world, but the Mayor took no notice when he protested.

Nolan admitted that he called the Deputy Mayor a "bounder" and "swine," and threatened to give him "a jolly good hiding."

The Deputy Mayor (Mr. E. F. Bulmer), giving evidence, said that Nolan did not appeal to the Mayor on a point of order, but "went off like a squib" abusing him.

The magistrates dismissed the case, holding that the Mayor was justified in ordering Councillor Nolan to be removed from the Council Chamber by the constable after he had refused to go.

No evidence was called for the defence, the solicitor saying that he would not put the Mayor to the ordeal and indignity of going into the box. An application for 25 guineas costs, however, was refused.

### DR. I. MULVANY, LL.D.

At a meeting of the Dublin University Women Graduates' Association, held this week in Trinity Hall, the following resolution was proposed by the Vice-President, Miss O. C. Purser, M.A., seconded by Mrs. Cecil Thompson, M.A., and Miss M. Brooks, B.A., and passed unanimously by acclamation:—

"That this Association places on record its deep sense of Dr Mulvany's invaluable services to education in Ireland, and particularly of those unremitting and successful efforts on her part in securing for Irishwomen full university privileges which have placed this Association enduringly in her debt, and desires to offer to her on her retirement this slight expression of their affectionate regard and esteem."

### MR. DERMOT GUN MAHONY.

Mr. Dermot Gun Mahony, the newly-elected member for Wicklow, calls attention to the statement printed in the *Irish Times* to the effect that he "recruited for the British forces prior to 1916, but later resigned." He writes:—"The above statement is incorrect, as I went to British East Africa in 1913, and came home in October, 1918, on a deputation to the Colonial Office with regard to transport difficulties in East Africa. I returned again in February, 1919, and came home for good in April, 1921. Prior to 1913 I was one of the early pioneers of Patagonia, South America, where I lived for 10 years and started a sheep farm, which I still have. Before going to Patagonia I went to Australia to learn sheep farming."

### DUBLIN INDUSTRIAL PAGEANT.

At a meeting of the Pageant Committee of the Dublin Industrial Development Association, Inc., it was decided that the pageant shall be held during Civic Week, on a date which has yet to be fixed, the sections into which it is to be divided to consist of industrial, transport and distributive trades, together with trade union displays where such can be arranged.

It was also decided to appeal to all participating to organise spectacular displays, *tableaux*, etc., rather than a parade of vehicles, "which is latterly regarded as an industrial pageant." The services of bands are being sought, and it is also hoped to organise a school section.

Mr. M. P. Rowan was unanimously appointed director, while Sir John Irwin, President of the Dublin Industrial Development Association, was appointed director of propaganda.

### D.M.P. TREATY PENSIONERS.

A meeting of the Dublin Metropolitan Police Treaty Pensioners' Association was held at 41 Parnell square, Dublin, last evening. Mr. O'Keeffe, chairman, presided, and there was a large attendance. It was decided that an appeal should be forwarded to His Majesty's Government in London requesting that their promises made in the House of Commons in December, 1922, in regard to the safeguarding of the interests of Treaty pensioners should be carried into execution, as the members are of opinion that Article 10 of the Articles of Agreement has not been sympathetically carried out by the Irish Free State Government.

### SALE OF LORD LEITRIM'S LIBRARY.

One of the most valuable libraries to come under the hammer in Ireland for some years is that of the Earl of Leitrim, which will be offered for sale by Messrs. Battersby and Co. at Mulroy House, Carrigart, County Donegal, on the 28th and 29th June. It includes some rare books, English, French, Italian, and classical works, and an unique collection of Irish books and works on Ireland. Amongst these are "Abbé Edwards' Letters, London, 1818"; "A New Description of Ireland, 1610"; "The Bishop of Clogher's Speech on the Creeds, London, 1767"; "Mercurius Hibernicus: A Discourse on the late Insurrection in Ireland, Bristol, 1644, 6 vols."; "Relatio Geraldinorum Hiberniæ, per O'Daly"; "Charles Stuart and Oliver Cromwell"; "Alphabet of Irlandais and the Ancient Amphitheatres in Kerry"; "Lyra Sive Anacephalaeosis Hibernica, Th. Carve. Subzbaci, 1666. 8 v."

The furniture and effects of Mulroy House will be sold on Monday, June 20th, and following days.

### THE LATE FLYING-OFFICER BELL.

Flying-Officer Sydney Fleetwood Bell, R.A.F., who was killed near Stamford on the 16th inst., was the eldest son of the late Rev. George Robert Bell, Rector of the united parishes of Armoy and Loughguile, Co. Antrim, whose sudden death occurred recently in Armoy Church. Flying-Officer Bell was the grandson of the late John Colley Pounden, of Co. Wexford.

### DRY SPEECHES.

A man who was fined 10s. at Longford District Court for being in licensed premises during prohibited hours on the occasion of a public meeting in the town, gave the excuse that he was "dry after the speeches."

The publican—Miss Teresa Farrell—was fined £1.

Patrick Cosgrove, who was summoned for selling liquor on his premises during prohibited hours, when three "non-bona fides" were found in the shop, one of them hiding under the counter, was fined £2, the conviction to be endorsed on the licence.

### NEWTOWN SCHOOL, WATERFORD

The Newtown School at Waterford has been so successful that the school authorities have found it necessary to provide additional boarding accommodation for girls. They have acquired a large house with several acres of ground for the purpose of a girls' hostel, and it will be ready for occupation in September next. It will be known as Mountmellick House, and the Wardens will be Mr. and Mrs. John M. Douglas, late of the Friends' Foreign Mission Association at Schagpur, India. An announcement on the subject appears in our advertising columns.

### THE EUCHARISTIC CONGRESS.

The Longford Urban Council, on the motion of Mr. Power, seconded by Mr. Halpin, has passed a resolution, asking that the Eucharistic Congress of 1932 shall be held in Ireland.

## U.S. MARKETS.

### REVIVAL OF POOL OPERATIONS.

(REUTER'S TELEGRAMS.)

*NEW YORK, Friday.*

Stocks opened firm, and unusual activity and strength was displayed. Many previously neglected shares bore testimony to the revival of pool operations on a large scale, and low-priced Railroads, in which favourable developments are predicted, notably Chicago, Milwaukee, New York, New Haven, Missouri, Kansas, Texas, New York Ontario, Chicago Great Western Preferred and Chicago and Alton Preferred, were in special demand. The extension for eight months of the forty million dollars rubber pool strengthened U.S. Rubber 1st Preferred and other Rubber issues. Baking, Motion Picture, Public Utilities and Motor shares also ruled strong. General Motors touched 205¼, a "record," on predictions of another special cash or stock dividend, and International Mercantile Marine Preferred, Delaware and Hudson, Pittsburg Coal and U.S. Rubber 1st Preferred, Continental Baking "A" and Ward Baking "B" advanced 3 to 6 points. Although there was some late realising in spots, notably in General Motors, the market closed firm. Government Bonds irregular; Railroad Bonds irregular. The day's sales totalled 2,202,000 shares.

Money on call closed easy at 4 per cent bid and 4¼ per cent. asked. All business was transacted at 4 per cent. Sterling exchange irregular. Silver ⅜c. lower at 56¼.

| | Fri. | Thur. |
|---|---|---|
| Call Money | 4b. 4¼a | 4b. 4¼a |
| Exchange on Lon.—60 days sight | 4.81 1/8 | 4.81 7/16 |
| Do do Demand Bills | 4.85 5/16 | 4.85 1/4 |
| Cable Transfers | 4.85 9/16 | 4.85 5/8 |
| Do. Montreal | 4.86 1/16 | 4.86 1/8 |
| Exchange Paris cable | 3.91 5/8 | 3.91 5/8 |

| Eng. Parity | Stocks | Fri. | Thur. |
|---|---|---|---|
| 186 15/16 | Atchison, Topeka, Santa Fe | 181 1/2 | 180 3/4 |
| 105 5/16 | Do. Pref. | 102 1/2 | 102 1/4 |
| 121 15/16 | Baltimore and Ohio | 118 1/4 | 118 7/8 |
| 182 3/4 | Canadian Pacific | 177 1/4 | 176 1/2 |
| 15 15/16 | Chicago, Milwaukee, & St. Paul | 13 1/2 | 13 |
| 92 5/16 | Chicago and North West | 89 5/8 | 87 1/2 |
| 54 11/16 | Erie Shares | 53 1/8 | 53 1/2 |
| 60 3/8 | Erie 1st Preferred | 58 5/8 | 59 1/4 |
| 132 7/8 | Illinois Central | 129 | 129 1/2 |
| 146 3/4 | Louisville and Nashville | 142 1/2 | 141 |
| 57 | Missouri, Kansas, and Texas | 55 3/8 | 54 1/8 |
| 59 1/16 | Missouri Pacific New | 57 1/8 | 57 1/4 |
| 157 9/16 | New York C'tral & Hudson R. | 153 | 153 1/8 |
| 188 1/2 | Norfolk and West Com. | 183 | 181 |
| 91 5/8 | Northern Pacific Com. | 88 3/4 | 88 |
| 65 3/8 | Pennsylvania Shares | 63 1/2 | 63 5/8 |
| 122 3/16 | Reading Shares | 118 5/8 | 118 1/2 |
| 42 3/4 | Do. Pref. | 41 1/2 | 41 1/2 |
| 117 7/16 | Southern Pacific | 114 | 114 1/4 |
| 130 15/16 | Southern Railway | 127 1/8 | 127 1/2 |
| 179 7/16 | Union Pacific | 174 1/4 | 174 1/4 |
| 84 11/16 | Do. Pref. | 82 1/4 | 82 1/4 |
| 55 3/8 | American Can. (New Stock) | 53 5/8 | 53 3/4 |
| 164 11/16 | American Smelt. and Refining | 159 7/8 | 159 3/4 |
| 46 5/8 | Anaconda Copper | 45 | 45 1/8 |
| — | Anglo-American Oil | — | — |
| 50 3/4 | Bethlehem Steel Com. Stock | 49 1/4 | 49 3/4 |
| — | Brit.-American Tobacco Coupon | — | 24 3/4 |
| 105 5/16 | New York Consolidated Gas | 102 1/8 | 102 7/8 |
| 107 1/8 | General Electric (New Stock) | 104 | 106 |
| 209 3/8 | General Motors (New) | 203 1/4 | 203 7/8 |
| 7 7/8 | Inter. Mer. Marine Com. Certs. | 7 5/8 | 7 1/8 |
| 52 5/8 | Do. Pref. Certs. | 51 1/8 | 47 1/4 |
| 30 5/8 | International Pet. of Canada | 29 3/4 | 30 |
| 104 11/16 | National Lead | 101 5/8 | 101 1/4 |
| 60 3/4 | Pan-American Petroleum "B" | 59 | 59 1/4 |
| 46 3/4 | Shell Transport and Trading | 45 3/8 | 45 1/4 |
| 28 5/16 | Shell Union Oil Corp. | 27 1/2 | 27 1/2 |
| 41 7/16 | U.S. Rubber | 40 1/4 | 37 3/4 |
| 125 3/8 | United States Steel Common | 121 3/4 | 122 1/4 |
| 136 3/16 | Do. Pref. | 132 1/4 | 132 3/4 |
| — | Silver Commercial Bars | 56 1/8 | 56 7/8 |
| | BONDS. | | |
| 98 1/8 | Atch. Top. New 4% Gen. Mort. | 95 1/4 | 95 1/2 |
| 77 5/8 | Erie Rail. Gen. 4% Lien Bonds | 75 3/8 | 75 1/2 |
| 99 7/8 | Union Pacific 4% Bonds | 97 | — |
| 110 3/4 | U.S. Steel 2nd Mort 5% Bonds | 107 1/2 | 107 1/4 |
| 111 1/4 | U.K. 5½ per cent. Bonds, 1929 | 108 | 108 |
| 107 5/8 | Do. Do. 1937 | 104 1/2 | 104 3/4 |
| 108 15/16 | 7 per cent. German Loan | 105 3/4 | 106 |
| 108 1/8 | U.S. Treas. 3 3/4 p.c. Bds., 46-56. | 105 1/32 | 105 1/16 |

* Asked; † Ex div.; ‡ Ex interest; § Ex rights.

### MONTREAL STOCK EXCHANGE.

| Eng. Equiv. | Stocks and Shares. | Closing Prices. Fri. | Wed. |
|---|---|---|---|
| 94 | Abitibi Power & Paper Co., Ltd. | 94 | 94 |
| 24 5/16 | Asbestos Corp. of Canada, Ltd. | 23 1/2 | 23 3/4 |
| 92 1/16 | Do. Preferred | 89 1/2 | 89 5/8 |
| 168 7/8 | Brazilian T. L. & P. Co., Ltd. | 164 1/8 | 167 3/4 |
| 1/2 | Brit. Empire Steel Corp., Ltd. | 1/2 | 1/2 |
| 26 3/4 | Do. 1st Preference Series B | 26 | 27 |
| 1 7/16 | Do. 2nd Preference | 1 3/8 | 1 1/4 |
| 32 15/16 | Brompton Pulp & Paper Co., Ltd. | 32 | 32 |
| 153 5/16 | Canada Cement Co., Ltd. | 149 | 149 1/2 |
| 125 | Canadian Cottons Co., Ltd. | 125 | 125 |
| 31 3/8 | Canadian Indus. Alcohol Co. | 30 1/2 | 30 1/2 |
| 38 9/16 | Canada Steamships Lines, Ltd. | 37 1/2 | 37 1/2 |
| 93 1/8 | Do. New 6 p.c. | 90 1/4 | 90 1/2 |
| 248 15/16 | Con. Mining & Smelt Co. of Canada, Ltd. | 242 | 244 |
| 116 1/2 | Dominion Textile Co., Ltd. | 113 1/4 | 114 |
| 20 5/16 | Hollinger Gold Mining Shares | 19 3/4 | 19 1/4 |
| 94 1/8 | Laurentide Co., Ltd. | 91 1/2 | 93 |
| 83 9/16 | Montreal L. H. & P. Consd. | 84 1/8 | 84 1/4 |
| 71 | National Breweries, Ltd. | 69 | 69 1/4 |
| 54 1/2 | Price Bros. and Co., Ltd. | 53 | 53 |
| 90 | Shawinigan W. & P. Co. (New) | 87 1/2 | 88 3/4 |
| 100 13/16 | Spanish R. P'p & P'r Mills, Ltd. | 98 | 98 1/2 |
| 113 1/2 | Do. Preferred | 113 1/2 | 113 1/2 |
| 140 5/16 | Steel Co. of Canada, Ltd. | 136 3/8 | 135 |

### NEW YORK PRODUCE MARKETS.

WHEAT—Spots easy, 1 1/8c. to 1 1/2c. lower.

| | To-day. | Prev. day. |
|---|---|---|
| No. 2 Mixed Durum, spot | — | — |
| No. 1 Northern Manitoba, spot | 177 1/8 | 178 5/8 |
| No. 2 Hard Winter, spot | 162 5/8 | 164 1/2 |
| No. 2 Red Winter, spot | 156 5/8 | 158 1/2 |

Futures easy at 1 3/4c. to 2c. decline. Closing options—July, 146 1/8; September, 143 3/4; December 146 1/2.

Sales for export—10 boatloads.

OATS easy at 5/8c. decline. Closing options—July, 50 3/4; September, unquoted.

RYE easier at 1 3/8c. decline. No. 2 spot, 128 1/2.

Sales for export—Nil.

BARLEY steady and unchanged. American malting, spot, 102.

MAIZE quiet and 1/4c. down.

| | To-day | Prev. day. |
|---|---|---|
| Western No. 2 mixed spot | 113 | 113 1/4 |

Sales for export—Nil.

LARD quiet and 10 points lower. Prime Western steam, 13.40; Middle West, 13.15 to 13.25.

FLOUR steady. Spring clears, 100 per cent., 7.00 to 7.35.

Sales for export—Nil.

FREIGHTS.

Heavy grain to Great Britain, per quarter, 1/9 to 2/-.

Heavy grain to Continent, per 100lbs., 10c. to 11c.

Cotton—High density to Great Britain, per 100lbs., 40c.

Cotton—Standard bales to Great Britain, per 100lbs., 55c.

PETROLEUM steady.

| | To-day. | Prev. day. |
|---|---|---|
| Standard White in cases | 16.15 | 16.15 |
| Standard White in barrels | 12.75 | 12.75 |
| Do. Philadelphia | 12.75 | 12.75 |
| Mid-Continent Crude | 33-33.9 | 33-33.9 |
| Pennsylvania Crude | 2.60-2.90 | 2.60-2.90 |

RUBBER quiet and irregular. First latex crepe, spot, 35 3/8 buyers; smoked ribbed sheets, spot, 35 1/4 buyers, 35 1/2 sellers.

COFFEE—

| Options— | July | Sept. | Dec. | Jan. | Mar. | May. |
|---|---|---|---|---|---|---|
| To-day | 12.55 | 11.93 | 11.63 | 11.50 | 11.45 | 11.28 |
| Prev. day | 12.50 | 11.88 | 11.56 | 11.50 | 11.39 | 11.25 |

SUGAR—Centrifugal Cuban spot dull; 96 test centrifugal Cuban, 4.52 bid. Futures firm, 5 to 4 points higher. Approximate day's sales—102,000 tons.

| Options— | July | Aug. | Sept. | Dec. | Jan. | Mar | May. |
|---|---|---|---|---|---|---|---|
| To-day | 2.65 | 2.73 | 2.76 | 2.86 | 2.79 | 2.70 | 2.77 |
| Prev. day | 2.60 | 2.69 | 2.72 | 2.81 | 2.75 | 2.66 | 2.73 |

TALLOW steady. Spot, extra loose, 7 5/8.

SHELLAC—T.N. spot, 49 1/2.

TURPENTINE—Spot, 58 1/2; Savannah, spot, 51 3/4.

METALS.—Tin steady; spot 12 1/2 and Sept. 25 points up. Nearby and spot New York, 67.87 1/2. Future option—Sept., 64.37 1/2. Lead steady and unchanged to 2 1/2 points down; spot New York, 6.40; East St. Louis, 6.10. Zinc steady and unchanged; spot East St. Louis, 6.25. Pig Iron steady; Northern No. 2 Plain, f.o.b. furnace Eastern Pennsylvania, 20.25; f.o.b. Buffalo (delivery Boston), 22.41 by rail and 20.25 by water.

WINNIPEG GRAINS.

WHEAT opened steady, 1/8c. up to 1/4c. down, and closed easy, 1 3/8c. to 1 3/4c. lower. Opening options—July, 160; Oct., 146 1/2; Dec., 143 3/8. Closing options—July, 158 1/2; Oct., 145; Dec., 141 5/8. Rye easier, 1 3/8c. to 7/8c. down. Closing options—July, 116 1/2; Oct., 103 1/2. Oats irregular, 1/4c. up to 5/8c. down. Closing options—July, 67; Oct., 54 3/8. Barley barely steady and 1/2c. to 5/8c. lower. Closing options—July, 92; Oct., 72 3/8. Flaxseed irregular, 1/4c. up to 1/8c. lower. Closing options—July, 200 3/4; Oct., 204 3/8.

| Wheat receipts (carlots). | To-day. | Prev. day. |
|---|---|---|
| No. 1 Northern | 12 | 5 |
| No. 2 Northern | 38 | 26 |
| No. 3 Northern | 17 | 18 |
| No. 4 Northern | 5 | 7 |
| Other grades | 221 | 112 |
| Total | 293 | 168 |

### NEW YORK COTTON.

COTTON commenced steady and 6 to 8 points higher. The close was steady, but 16 to 10 points down. Spot quiet at 15 points decline. New Orleans spot 23 points lower.

Spot middling upland at New York, 16.75.

Spot middling upland at New Orleans, 16.43.

Receipts—Atlantic ports, 5,000 bales; Gulf, 5,000; Pacific, nil; interior towns, 2,000.

Exports—Great Britain, 4,000 bales; France and Continent, 31,000; Japan and China, nil.

### CHICAGO MARKETS.

*CHICAGO, Friday.*

WHEAT opened steady, 1/4c. up to 1/8c. down. After advancing on less favourable French and German advices, the small Australian shipments, and reports of rains in Kansas and Oklahoma, the market reacted owing to the fine weather in the spring wheat area and predictions of clearing and warmer weather in the winter wheat belt. The close was easy, 1 7/8c. to 2c. down. Spot nominal.

| | To-day. | Prev. day. | |
|---|---|---|---|
| No. 2 Hard Winter, spot | — | 147 3/4 | |
| No. 3 Hard Winter, spot | — | — | |
| Futures—Opening options— | July | Sept. | Dec. |
| To-day | 146 3/4 | 144 | — |
| Prev. day | 144 3/8 | 142 7/8 | — |
| Futures—Closing options— | July | Sept. | Dec. |
| To-day | 144 3/8 | 142 1/8 | — |
| Prev. day | 146 1/8 | 144 1/8 | — |

MAIZE was steady and 3/8c. dearer at the opening. The market finished easy at 1 3/4c. fall. Spot No. 2 mixed Western, 102.

| | July | Sept. | Dec. |
|---|---|---|---|
| Futures—Opening options— | | | |
| To-day | 102 1/8 | 107 1/2 | — |
| Prev. day | 99 | 104 1/4 | — |
| Futures—Closing options— | July | Sept. | Dec. |
| To-day | 100 | 105 3/8 | — |
| Prev. day | 101 3/4 | 107 1/8 | — |

OATS easy at 5/8c. decline.

| Futures—Closing options— | July | Sept. | Dec. |
|---|---|---|---|
| To-day | 48 1/2 | 48 | — |
| Prev. day | 49 1/8 | 48 5/8 | — |

RYE easy, 1 3/4c. to 1 1/8c. lower. No. 2 spot, unquoted.

| Futures—Closing options— | July | Sept. | Dec. |
|---|---|---|---|
| To-day | 115 1/2 | 104 | — |
| Prev. day | 117 1/4 | 105 1/8 | — |

PROVISIONS opened steady. The steadiness of the hog market and smaller receipts influenced a better feeling early. Then the market reacted in sympathy with corn and owing to the disappointing cash demand. At the close lard was barely steady, with futures 10 to 12 1/2 and spot 10 points down. Ribs finished dull at 10 to 15 points decline. Lard—Prime Western steam spot, 12.65.

| | July | Sept. | Oct. |
|---|---|---|---|
| Lard—Closing options— | | | |
| To-day | 12.75 | 12.95 | 13.05 |
| Prev. day | 12.85 | 13.07 1/2 | 13.15 |
| Ribs—Closing options— | July | Sept. | Dec. |
| To-day | 12.15 | 12.40 | — |
| Prev. day | 12.25 | 12.55 | — |

BACON easier at 12 1/2 points reduction. Short ribbed sides (60lbs. average)—12.12 1/2.

HOGS firmer. Light sorts are 10 points higher to unchanged, and heavy unchanged to 5 points dearer. Light-weight, 8.60 to 9.15; heavy-weight, 8.50 to 8.95.

| | | To-day. | Same day last year. |
|---|---|---|---|
| Receipts—Western Cities | | 65,000 | 73,000 |
| ,, Chicago | | 25,000 | 14,000 |

Receipts of hogs at fifteen principal Western centres, including Chicago, since February 28th total 8,311,000, against 7,887,000 same season last year.

### DIVIDENDS.

ANGELA NITRATE.—Further dividend of 5 per cent. (1/- per share), making 10 per cent. for year. (Last year 25 per cent.)

ABERTHAW AND BRISTOL CHANNEL PORTLAND CEMENT.—Final dividend on Ordinary Shares of 9 per cent., making 15 per cent., less tax, for year.

DEAMOOLIE TEA.—Final dividend at the rate of 40 per cent., less tax, making 50 per cent. for year.

DENNY, MOTT AND DICKSON.—Accounts show a surplus of £86,338, including £50,000 transferred from reserve fund, and £25,492 brought forward. A dividend for year of 6 per cent. on Ordinary Shares, carrying forward £13,138. (Last year dividend was 8 per cent.)

JOHN BROWN AND CO., LTD.—The report of John Brown and Co., Ltd., Sheffield and Clydebank, shows that the directors have appropriated £175,000 from the contingency account towards meeting the loss due to the local dispute. Apart from this, the net profit is £6,589, making a disposable balance of £198,772. It is proposed to pay the Preference dividend and carry forward £111,272. For the second year in succession there is no Ordinary dividend.

KASSALA COTTON CO.—Net profit of £21,630. After bringing in the credit balance of £24,362 from last year and deducting Debenture interest there remains a credit balance of £15,992, which the directors propose to carry forward.

MALAY UNITED RUBBER.—Directors regret that it will be impossible to present accounts for period ended March 31 last to shareholders before end of July next. The meeting on June 24 will be purely formal, and will be adjourned to a later date.

OROYA LINKS.—The loss of £1,291 for the year 1925 was turned into a profit of £2,688 for 1926. An income tax refund accounts for this recovery. While the total revenue increased by £11,512 expenditure was £3,324 more. The balance of profit to the credit of profit and loss amounts to £2,688, which it is proposed to carry forward.

ROCHDALE CANAL.—Interim dividend at rate of 2 per cent.

SENNAH RUBBER.—Final dividend of 12½ per cent. (2/6 per share), making 25 per cent. for year.

SOUTHERN INDIA TEA.—Final dividend of 12½ per cent. on Ordinary Shares, making 22½ per cent. for year.

SEDGELEY F.M.S. RUBBER.—Final dividend of 30 per cent., less tax, making a total dividend of 4 per cent. for year, less tax. (Last year 40 per cent. was paid.)

TEMPERANCE BILLIARD HALLS.—Interim dividend of 6 per cent. (Unchanged.)

TEA CORPORATION, 1921.—Further dividend of 10 per cent., making 15 per cent., as against 20 per cent. for previous year, less income tax.

UNITED VELVET CUTTERS.—Dividend of 6½ per cent., against 12½ per cent. for previous year.

### LIVE STOCK PRICES.

Average prices per cwt., live weight, of fat cattle, fat sheep, and fat lambs in Dublin Market:—

FAT CATTLE.

| Year. | June 16. s. | d. | June 9. s. | d. | June 2. s. | d. |
|---|---|---|---|---|---|---|
| 1927 | 45 | 0 | 47 | 6 | 46 | 6 |
| At corresponding dates in previous years. | | | | | | |
| 1926 | 48 | 0 | 48 | 9 | 51 | 3 |
| 1925 | 54 | 0 | 56 | 6 | 59 | 3 |
| 1920 | 95 | 6 | 95 | 9 | 100 | 9 |
| 1916 | 64 | 9 | 66 | 6 | 67 | 0 |
| 1914 | 36 | 6 | 37 | 3 | 38 | 0 |

| Year. | FAT SHEEP. June 9. s. | d. | June 2. s. | d. | FAT LAMBS. June 9. s. | d. | June 2. s. | d. |
|---|---|---|---|---|---|---|---|---|
| 1927 | 48 | 9 | 45 | 9 | 57 | 3 | 60 | 3 |
| At corresponding dates in previous years. | | | | | | | | |
| Year. | June 16. | | June 9. | | June 16. | | June 9. | |
| 1926 | 55 | 3 | 57 | 0 | 65 | 0 | 63 | 0 |
| 1925 | 65 | 9 | 74 | 6 | 75 | 0 | 83 | 6 |
| 1920 | 96 | 6 | 93 | 0 | 88 | 0 | 95 | 6 |
| 1916 | 56 | 0 | 59 | 9 | 63 | 0 | 69 | 6 |
| 1914 | 36 | 9 | 38 | 6 | 39 | 9 | 43 | 3 |

Saorstát Éireann
State secured
Savings Certificates
Serve all needs
Suit all incomes
Secure your future
Sold at Post Offices & Banks

MALLARANNY—ACHILL
TRAVEL AND FARE FACILITIES FROM DUBLIN.
COMBINED RAIL AND HOTEL TICKETS FOR ONE WEEK IN COMPANY'S HOTEL.
DUBLIN — 1st. £7 10s. 0d. — 3rd. £6 10s. 0d.
TOURIST TICKETS. AVAILABLE FOR RETURN WITHIN TWO MONTHS.
DUBLIN — 1st. 61/3 — 3rd. 35/-
16-DAY EXCURSION TICKETS, ISSUED FRIDAYS AND SATURDAYS.
DUBLIN — 1st. 46/- — 3rd. 26/3
ACHILL CIRCULAR RAIL AND MOTOR COACH TOUR, embracing CONNEMARA AND WEST OF IRELAND.
DUBLIN — 1st. 87/9 — 3rd. 55/6
ACHILL, CONNEMARA, SLIGO AND BUNDORAN RAIL AND MOTOR COACH TOUR.
DUBLIN — 1st. 99/6 — 3rd. 63/-
Full information in connection with the foregoing and other cheap bookings will be found in the Company's Tourist Programme, or apply at Railway Stations.
TRAIN SERVICE FROM DUBLIN—WEEK-DAYS.
Broadstone dep. 7.10 a.m. — dep. 2.30 p.m.
Mallaranny arr. 2. 0 p.m. — arr. 9.11 p.m.
M. F. KEOGH, General Manager.
GREAT SOUTHERN R.

Miss Valerie French, the younger d... Gerald French, D.S.O., and Mrs. F... the late Field-Marshal the Earl ... Lieutenant of Ireland.—Lafayet...

HOW THE ELECTION STATIST... sary additions, subtractions and ... supplied by th...

Group of helper...

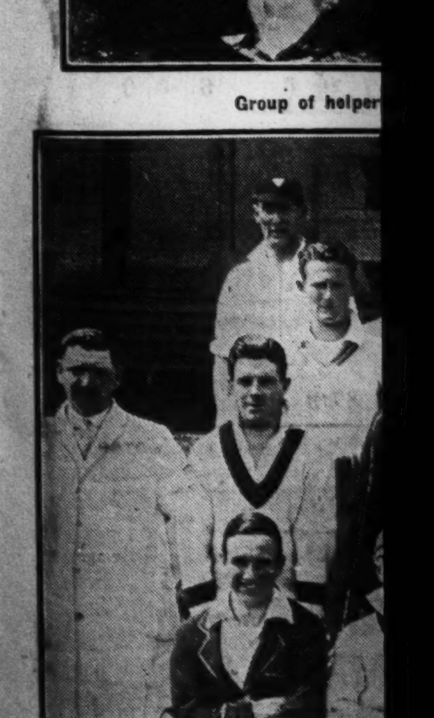

The teams in ...

Miss Valerie French, the younger daughter of Major the Hon. Gerald French, D.S.O., and Mrs. French, and grand-daughter of the late Field-Marshal the Earl of Ypres, who was Lord Lieutenant of Ireland.—*Lafayette.*

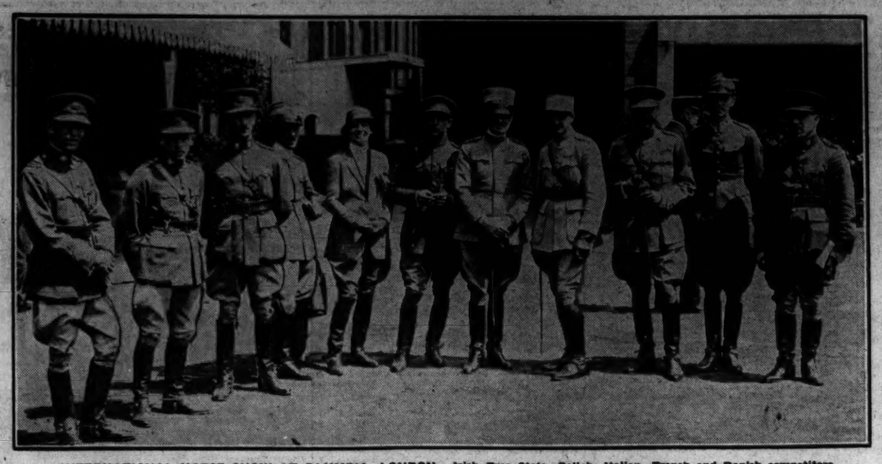

INTERNATIONAL HORSE SHOW AT OLYMPIA, LONDON.—Irish Free State, Polish, Italian, French and Danish competitors in the Jumping Competitions. On the left of the picture are Captains Carry, O'Dwyer and Harty, and on the extreme right Major Hoolan, the Free State entrants. The lady is Mrs. Hasselbalch, a Danish competitor.

TRINITY WEEK.—Neptune Rowing Club crew, who won Heats B and C in the Island Bridge Challenge Cup yesterday.

SILVER TREASURES OF OUR QUEENS. No. 3.

Isabella of France brought as part of her dowry, two gold crowns, fifty silver porringers, gold and silver drinking cups, twelve great silver dishes and twelve smaller. Elsewhere we read that "Great dishes" were for carrying joints to the Banqueting Hall—while "Smaller dishes" were used as plates, instead of the wooden trenchers or slices of bread as in poorer houses — Porringers held soup or porridge. Some of the finest plate in the world is still to be seen in English homes. Whether it is "period" or modern, there is no better way of cleaning this than by using Silvo Silver Polish, guaranteed free from acid or mercury. Enquire if Silvo is on your order list.

SILVO

RECKITTS (IRELAND), LTD.,——RATHFARNHAM.

FOYLE COLLEGE (DERRY) CRICKET CLUB, 1927.—M. Teen, J. Mulligan, S. B. McClean, B. M. Smith, E. H. Hunter, T. E. Rogers, S. Munro. Sitting—T. McCombe, R. J. Longmore, F. Shannon, E. Henderson (capt.), J. K. McDonald, S. M. Baird, B. McC. Jamieson.

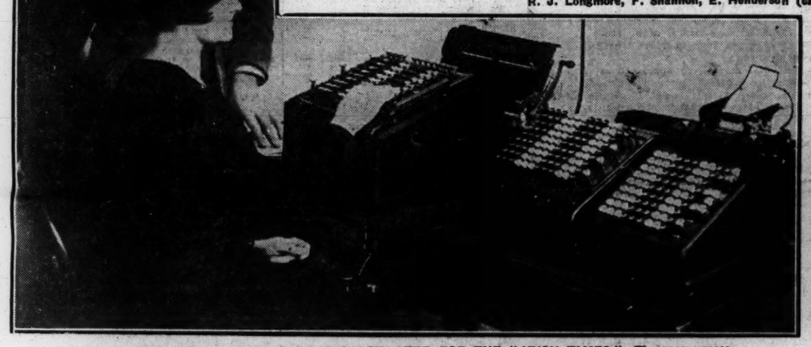

HOW THE ELECTION STATISTICS WERE CALCULATED FOR THE "IRISH TIMES."—The many necessary additions, subtractions and percentages were swiftly and accurately made by these machines, which were supplied by the Dublin office of the Burroughs Adding Machine Company.

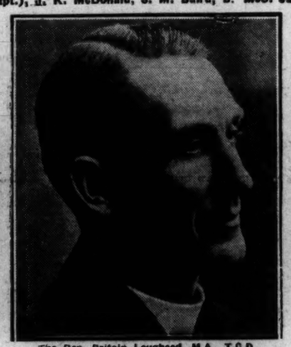

The Rev. Britain Loughead, M.A., T.C.D., who has been appointed Rector of Clara with Kilnagrough and Ardnurcher, Diocese of Meath.

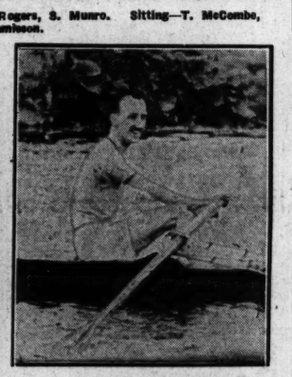

J. B. Magennity, Neptune Rowing Club, who won Heat A in Phoenix Challenge Cup, for Junior Scullers.

## ATTACKED BY WEASELS.

### MASON'S EXPERIENCE IN AHERLOW GLEN.

Some days ago while a mason was lifting some flagging from an old water drain at Castle Mary, a ruined building on the banks of the River Aherlow, he was set upon by a large number of weasels, which leaped upon him, biting viciously at him.

Burke kicked and struck out vigorously, and eventually escaped from the infuriated rodents

## NURSES' REST HOME.

There will be an exhibition of gymnastics this evening, beginning at 6 o'clock, in Lord Iveagh's grounds, Dublin, by the boys of Artane School, with a good musical programme by the Artane Band. The object of the entertainment, in addition to providing an evening's amusement, is to raise funds for the rest home that it is proposed to establish for nurses on holiday or needing quarters for convalescence after illness. If the weather proves unsuitable for holding the exhibition in the open air, it will take place in the Gymnasium, Portobello Barracks.

## CHANGERINGING.

The St. Patrick's Society of Changeringers on Friday evening rang a peal of Bob Royal, 5,040 changes in 3 hours 15 minutes. This is the first peal in this method, which has been rung in the Irish Association of Changeringers. The following took part:—G. Lindoff, treble; H. E. Wills, 2nd; T. McMorran, 3rd; W. Wilson, 4th; C. G. Harrison, 5th; R. Lynch, 6th; J. Atkinson, 7th; R. Tait, 8th; W. Lynch, 9th; G. E. Wilmot, tenor. The peal was composed and conducted by G. Lindoff. This is the first peal on the light ten, the treble of which was presented by Lady Seeds-Kaye, in memory of her husband.

'NIGHTCAP'
SCOTCH WHISKEY
See the "Nightcap" on the Bottle when you order Scotch Whiskey

It is the Guarantee of Quality
*Pre-war Strength*

Special Sample Order One Bottle by Post, 15/-

Macpherson, Grant & Co., GLASGOW.

INCORPORATED WITH
MITCHELL & SON
Wine Merchants, Ltd.,
21 Kildare Street, DUBLIN

## GLASS-BREAKING FIEND.

### LIMERICK MAN SENT TO PRISON.

At Limerick District Court yesterday, Walter Doolan was sentenced to six months' imprisonment for breaking plate glass windows in the city last Saturday night.

The District Justice said that the man was not fit to be at large in any civilised community.

The total value of the glass broken was estimated at £40.

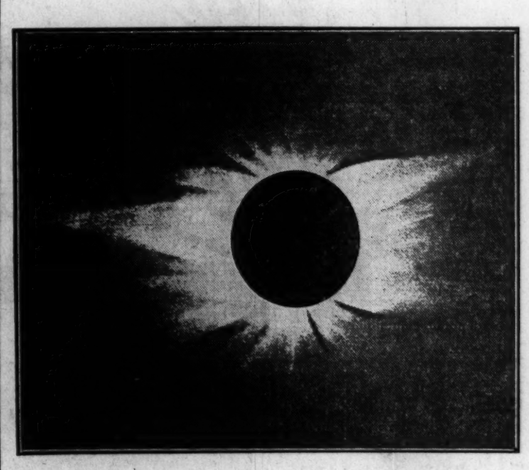

The Corona of 1900.

A TOTAL ECLIPSE

of the Sun, visible in many parts of England, occurs on the morning of June 29. Gradually the dark body of the moon creeps across the solar disc and extinguishes the light of day. All beauty flies from the landscape, giving place to an unearthly and awe-inspiring gloom—a weird effect which must be experienced to be realised!

The high quality and unrivalled superiority of Science Creams and Polishes never suffer eclipse, thanks to the high grade materials used and the vigilant care exercised in their manufacture.

You can place absolute reliance on Science products. Use them.

"ON MERIT ALONE"

*Manufactured by*
PUNCH & CO., CORK.

Group of helpers at the opening of St. Jude's Fête, Kilmainham, by the Earl of Wicklow, who is seen sitting at the right hand of the Rev. Percy Coster, Rector.

The teams in the Inter-Provincial match, Ulster v. Leinster, at Ormeau, Belfast.

TRINITY WEEK.—Shandon Boat Club Senior Four bringing out their boat for Heat D in the Lady Elizabeth Challenge Cup.

GOSSIP FROM THE COURSE.

# FINAL DAY AT ASCOT.

## CORONACH'S EASY WIN.

### FOHANAUN BEATEN IN A CLOSE FINISH.

FROM OUR TRAVELLING CORRESPONDENT.

*ASCOT, Friday Night.*

Things were quiet on this, the concluding afternoon of Ascot. The weather had been wet in the morning, and this kept the attendance vastly lower than it had been on the previous afternoon. The presence of a good horse at a meeting is always a draw, but even Coronach failed to attract to-day. The public had expected to see him run for the Gold Cup, and did not interest themselves to come and see him enjoy a virtual walk-over in the Hardwicke Stakes.

Coronach looked as if he had done a good deal of work since he won the Coronation Cup. A gentleman connected with the Manton stable had declared that he had heard him at exercise in the morning "making a noise like a bull," and in view of this Mr. Tattersall ran Foliation against him. The odds asked for about him were 100 to 30, while Foliation came in for some support at fours.

Coronach went to the post very sedately, and he flew out of the gate so fast that when they had gone a hundred yards he was three lengths in front. He was never troubled again, and Childs came up the straight on him looking round to see what had become of the others. He won, pulling up, by twelve lengths, and Restigouche came in the last few strides to gain second place from Foliation by a short head—a very bloodless victory.

**NOTHING VENTURE'S GOOD FINISH.**

There was a good deal of interest attached to the race for the Wokingham Stakes, which Prince Galahad's son, Nothing Venture, won by a head from the Irish colt, Fohanaun, with Martenax third and Harpagon fourth. It has to be said of Fohanaun that he ran a real good horse, and was, in the opinion of most people, unlucky to have lost. His new trainer, Earl, has found him a little hard to control at home, and he mastered Winter when he rode him at Epsom. Fox rode him now, and they put a gag on him, in which he went to the post, but it was taken out before he was started.

He was very contrary at the post, and did not get well away. Indeed, when they came over the rise, in view of the stands, he was several lengths behind. Fox hurried to make up the ground, and he was well there at the distance, but Nothing Venture just ran him out of it at the finish. Inca settled down from Grand Glacier, but when they had gone half way Lord Glanely's colt had headed her, and he led from Inca and Harpagon, with Fohanaun improving. Then Fohanaun worked his way to the front along with Nothing Venture, and the latter won an exciting race. Martenax, who was badly away, came late on the scene to finish third.

Fohanaun was greatly fancied by the stable, and started favourite in a good betting race, in which Orbita was a springer. While it can be said that he was unlucky to have lost, full credit must be given to Nothing Venture for having run another of his splendidly game races. This colt must be a treasure in any stable, for whether it rains or snows, or whether the ground is soft or hard, he always gives the last ounce that is in him.

**AN UNLUCKY LOSER.**

Another rather unlucky loser was Lord Derby's delightful colt, Pharamond, in the Windsor Castle Stakes. He struck off well enough in rather a ragged start, of which Sunny Trace got all the advantage, but he did not find his stride quickly, and dropped back. He was baulked at half-way, and in trying to force his way through he all but struck into the heels of another horse. Then he had to be pulled round, and although he ran on splendidly he was beaten a length and a half length by Sunny Trace and Three Star II. The winner made all the running. Devastation, who came from Yorkshire to run, was clearly outclassed.

The first odds-on chance of the week to be beaten was Devachon in the King's Stand Stakes. At the distance Mr. J. B. Joel's Irish purchase, Nice Prospect, joined her, when she immediately began to bore on to him and carried him over almost to the far rails. In spite of this Carslake kept him in front, and he beat her comfortably. Had she beaten him she would undoubtedly have been successfully objected to. It was the best performance of Nice Prospect to date in England.

Silver-Lark, who was in the paddock before the first race, the Ascot High-weight Stakes, was not started, and Fridoline brought off a 20 to 1 chance for Lord Rosebery. Zeno settled down in front here, and Clonespoe closed with him after coming to the straight. Fridoline was then shut in, and her jockey had to pull her round to the outside. When she got a clear run she ran right away from the others and won in a canter by eight lengths and two lengths from Zeno and Clonespoe.

**PARTIAL FRENCH SUCCESS.**

The Alexandra Stakes went to Finglas, who had run earlier in the week here and won easily from Bois Josselyn and Blancona, the latter of whom ran a really good race. This was only a partial French success; for though he is owned by M. de St. Alary and is by his sire, Bruleur, his dam is the English mare, Fair Simone, and he has been in charge of Mr. Gilpin since he began to race. He is a great stayer, and it is odd that Fair Simone, who was never anything more than a sprinter, should have thrown a colt possessed of such abundant stamina.

The failure of the race was Glommen, who looked well and started favourite. He settled down last, which is not unusual for him, but he never could improve, and he finished last, even Motley, who appeared to have broken down, coming in in front of him.

On the whole, it was rather a black Friday, and the gains of the previous afternoon were whittled down a good deal.

We descend this afternoon to Windsor, where SONG OF SUMMER should win the Nimble Two-Year-Old Plate. A fair chance can be given to GREY HILL in the June Handicap, and to CRAGFORD in the Forest Welter.

GALTEE MORE.

## FORM HORSES.

**WINDSOR.**

2. 0—Song of Summer.
2.30—Canteen (nap).
3. 0—Spionetta.
3.30—Congou.
4. 0—Lady Capulet.
4.30—Quick Stick.

Eclipse.

## SPECIAL SELECTIONS FOR TO-DAY.

*Westminster Gazette*:—To-day's best—Author. Double — Song of Summer and Author.

*Daily Express*:—Safety Bet — Song of Summer (win). Double — Song of Summer and Canteen.

*Daily Mirror*:—Double—Song of Summer (nap) and Gay Goshawk filly.

*Daily Sketch*:—Double — Spionetta and Author.

## ROSSLARE MEETING.

**MONDAY, JUNE 20.**

ORDER OF RUNNING.

| | | | |
|---|---|---|---|
| Rosslare Plate | 2 30 | Visitors' Plate | 4 10 |
| County Plate | 3 5 | Wexford Town Plate | 4 45 |
| Traders' Plate | 3 35 | | |

## CURRAGH MEETING.

**JUNE 21, 22, AND 23.**

| | | | |
|---|---|---|---|
| FIRST DAY. | | | |
| Scurry Plate | 2 15 | Flat Rath Stakes | 3 55 |
| Ballymany Stakes | 2 45 | Stewards' Plate | 4 25 |
| Nursery Plate | 3 25 | Conyngham Plate | 4 55 |
| SECOND DAY. | | | |
| Pollardstown Plate | 2 15 | His Majesty's Plate | 3 55 |
| Summer Plate | 2 45 | Kildare Plate | 4 25 |
| Irish Derby | 3 25 | Visitors' Plate | 4 55 |
| THIRD DAY. | | | |
| Tyros' Stakes | 2 15 | Harristown Plate | 3 55 |
| Apprentices' Plate | 2 45 | St. Patrick's Plate | 4 25 |
| Waterford Testimonial Stakes | 3 25 | Welter Plate | 4 55 |

## PHŒNIX PARK MEETING.

**SATURDAY, JUNE 25.**

| | | | |
|---|---|---|---|
| Glendalough Plate | 3 0 | Garristown Plate | 4 30 |
| Glengariff Plate | 3 30 | Glenmaroon Plate | 5 0 |
| Arnott Plate | 4 0 | Glencairn Plate | 5 30 |


**PROUDSTOWN PARK (NAVAN) RACES,**

SATURDAY, JUNE 18.

STEEPLECHASES, HURDLES AND FLAT RACES.

FIRST RACE, 3 P.M.

Special Train leaves Broadstone Station at 1.15 p.m., calling at Clonsilla, Dunboyne, and Drumree. Return, 6.15 p.m. —(Advt.)



Value which astounds the World

FIAT

The Car of International Reputation.

12 h.p. Torpedo

A roomy 5-seater of extreme comfort. . . Upholstered in Real Antique Leather. Inlaid Cabinet Work. Latest All-weather Equipment

REDUCED PRICE

£310

GRADUAL PAYMENTS ARRANGED

Range:—9 h.p., 12 h.p., 15/20 h.p., 20/30 h.p. (6 cyl), 40 h.p. (6 cyl).

WARNING— With every Fiat Car a full guarantee is issued by this Company. Every purchaser should obtain this guarantee and see that it bears the chassis and engine numbers of the machine purchased. The public is warned not to purchase a car without this guarantee.

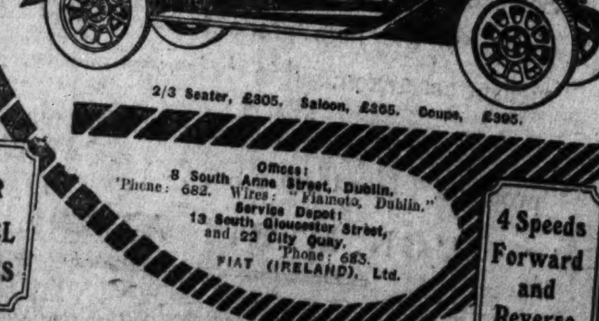

2/3 Seater, £305. Saloon, £365. Coupe, £395.

Offices: 8 South Anne Street, Dublin. 'Phone: 682. Wires: "Fiamoto, Dublin." Service Depot: 13 South Gloucester Street, and 22 City Quay. 'Phone: 683. FIAT (IRELAND), Ltd.

FOUR WHEEL BRAKES

4 Speeds Forward and Reverse


# PROUDSTOWN PARK.

## TO-DAY'S SELECTIONS.

The plendidly appointed Proudstown Park course will to-day be the scene of what promises to be an enjoyable meeting. The recent rainfall has benefited the going materially, and, though runners may not be numerous, they are expected to be forthcoming in sufficient strength to make the racing interesting. A special train leaves Broadstone at 1.15 and returns at 6.15. Selections are appended:—

Boyne Plate—**Santhome.**
Kells Plate—**Pactolus.**
Navan Plate—**Mr. Usher's selected.**
Slane Plate—**Delarue.**
June Plate—**Tresina.**
Lowry Plate—**Battler**; if absent, **Heartburn.**

**3.0—THE BOYNE PLATE** of 45 sovs., of which the second receives 5 sovs. A handicap hurdle race. 1½ m.

Age st. lb.
GOLDEN BALL (Mr. A. Lowry) ... Dawson 6 12 2
SANTHOME (Mr. F. B. M'Donogh) Usher 6 11 10
DUX AMERICANUS (Mr. H. M. Hartigan) Owner 5 11 9
PETIT BEAU (Capt. Maher) ... Dawson a 11 9
KIRKLOISK (10lb. ex.) (Mr. M. Quinn) Lenehan a 11 0
FIGHTING LIGHTS (Mr. H. F. Evans) Ray 6 10 8
BUSTER (Mr. T. D. M'Keever) ... Owner 6 10 8
DEB TAG (Mr. E. Delany) ... Owner a 10 8
QUEEN CHOW (Mr. F. W. Mitchell, jun.) Mitchell 6 10 0

**3.30—THE KELLS PLATE** of 45 sovs., of which the second receives 3 sovs. A handicap steeplechase. 3 m.

Age st. lb.
GOLDEN LIGHT (Mrs. Croft) ... Ussher 6 12 0
OLIVER'S MINT (Mr. T. O'Roarke) Owner 5 11 7
PACTOLUS (Mr. J. T. O'Ryan) ... Ussher a 11 7
CATRIONA (10lb. ex.) (Mr. T. J. Taaffe) Owner 6 11 0
KIRKLOISK (10lb. ex.) (Mr. M. Quinn) Lenehan a 10 10

**4.0—THE NAVAN PLATE** of 45 sovs., which the second receives 3 sovs. weight for age flat race. 1½ m.

Age st. lb.
RATHFEIGH (Mr. T. D. M'Keever) Owner a 12 1
SUN FLAME (Mr. M. Arnott) ... Owner 5 12 1
OISEAU D'OR (Mr. W. O. Ryan) ... Usher 5 12 1
HELLO (Mr. H. J. Ussher) ... Owner 5 12 1
BOSS MALONE (Mr. Jos. Walshe) ... Walshe 5 11 11
BRUGH (Mr. E. Delany) ... Owner 6 11 9
ROYAL MINT (Mr. Jas. M. Mathews) Owner 5 10 9

**4.30—THE SLANE PLATE** of 45 sovs., which the second receives 3 sovs., weight for age steeplechase. 2 m.

Age st. lb.
DELARUE (Mr. P. Rogers) ... Arnott 6 11 10
CRAFTY SCOTT (Mr. A. Lowry) ... Delany 6 11 7
DROMINTEE (Mr. T. J. Taaffe) ... Owner 6 11 7
OBRY'S BEAU (Mr. T. O'Roarke) ... Owner 6 11 7
LARE (Mrs. M. Dawson) ... Owner 6 11 7
SOUTHERN CALL (Mr. H. M. Hartigan) Dawson 5 11 0
KARIBA GORGE (Mr. J. H. H. Peard) Owner 4 10 0
SUNCOURT (Mr. R. H. Walker) ... Owner 4 10 0

**5.0—THE JUNE PLATE** of 45 sovs., which the second receives 3 sovs., weight for age flat race. 5 f.

Age st. lb.
SAWYERSWOOD (Mr. W. W. Ashe) Owner 5 9 7
ESER (Mrs. Cogan) ... Rice 4 9 4
TRESINA (Mr. P. Dunne Cullinan) H. Hartigan 3 8 7
MINOR (Major D. St. G. Daly) ... Owner 3 8 7
WHITE SLEEVES (Mrs. M. Dawson) Dawson 3 8 7
MINDIRIBBA (Mr. R. Fetherstonhaugh) Owner 3 8 7
GLENOMERA (Mr. E. P. Gleeson) ... Owner 3 8 7
STARSTEP (Mr. Peter Kelly) ... Lenehan 3 8 7
RINN'S BRIDGE (Mr. J. Leech) ... Brown 3 8 7
MAID OF ATHLONE (Mr. P. J. Murphy) Doyle 3 8 7
SQUARE TOWN (Mr. J. J. Parkinson) Owner 3 8 7
SAPPHIRE STONE (Mr. R. Power) Doyle 3 8 7
BONNIE KATE (Mr. W. F. Power) ... Parkinson 3 8 7
MODERN GIRL (Mr. Jos. Read) Coombs 3 8 7
GROODY (Mr. John Ryan) ... Behan 3 8 7
DONERAILE (Mr. J. S. Shepherd) Arnott 3 8 7
PRAIRIE BLOSSOM (Mr. J. Spicer) Ray 3 8 7
DURATOI (Mr. R. H. Walker) ... Owner 3 8 7

**5.30—THE LOWRY PLATE** of 45 sovs., of which the second receives 3 sovs. A handicap flat race. 1 m. 2 f. 138 yds.

Age st. lb.
CLOUGH (7lb. ex.) (Mr. H. M. Hartigan) Owner 4 11 7
O MAY (Mr. A. Willis) ... Parkinson 5 10 0
SUN FLAME (Mr. M. Arnott) ... Owner 5 9 12
PROSPICE (Mr. J. J. Parkinson) Owner 6 9 11
NORTHERN LINNET (Mr. J. S. Shepherd) Arnott a 9 10
ATHBEG (Mr. H. M. Hartigan) ... Owner 4 9 4
BONNY RIPPLE (7lb. ex.) (Mr. H. M'Alinden) ... Usher 4 9 2
SCARLET SATIN (Mr. R. Power) Doyle 4 9 2
KIKI (Mr. T. D. M'Keever) ... Owner 5 8 12
HEARTBURN (Mr. A. Lowry) ... Dawson 5 8 10
GOBNAN SAOR (7lb. ex.) (Mr. W. W. Ashe) ... Owner 5 8 8
BATTLER (7lb. ex.) (Mr. J. J. Parkinson) Owner 5 8 7
DIVIL MAY CARE (Mr. T. Ray) ... Owner 6 8 7
ADON-AI (Mr. D. J. Cogan) ... Rice 4 8 0
LADY KILLOWEN (Mr. J. Coldrick) Owner 5 8 0

## GREYHOUND RACING.

### SHELBOURNE PARK.

**TO-NIGHT PROGRAMME.**

8.10—NEWCOMEN STAKES. Winner, £10; second £3. About 510 yards.
Mr. P. Tighe's (Dublin) Wild Reid; Mr. E. Killeen's (Dublin) Spoil the Game; Mr. J. Barry's (Dublin) Flaming Top; Mr. D. Murray's (Dublin) Lord Boy; Mr. J. Dowd's (Donegal) Gallowglas; Mr. N. Dunne's (Dublin) Darkos; Mr. M. Coffey's (Kildare) Be Merry. To fill vacancy, if any—Mr. N. Murphy's (Louth) Runaway Boy.

8.30—OPEN HURDLE (No. 1). Winner, £10; second, £3. About 510 yards.
Miss L. Kavanagh's (Dublin) Half-a-Chance; Mr. L. Burgess's (Westmeath) Jack In Green; Mr. J. Buckley's (Kerry) Big Attack; Mr. F. Dillon's (Dublin) Glenhugh; Mr. P. McCarthy's (Meath) Multiply Misfortune; Mr. J. D. Brunton's (Meath) Harmonising; Mr. P. Lynch's (Meath) Royal Chum. To fill vacancy, if any—Mr. H. Mulligan's (Mayo) Cut Off.

8.50—OPEN STAKE. Winner, £10; second, £3. About 510 yards.
Mr. P. Lawlor's (Kerry) Pearse's Gift; Mr. J. Lawlor's (Kerry) Ratina Boy; Mr. W. Coffey's (Dublin) Naroh; Mr. D. Halligan's (Kildare) Land Grabber; Mr. J. Dowd's (Donegal) Gallowglas; Mr. P. Kinsella's (Meath) Hard to Christen.

9.10—OPEN HURDLE (No. 2). Winner, £10; second, £3.
Mr. P. Gafney's (Meath) Broomfield Lad; Mrs. J. O'Reilly's (Meath) Noble Hope; Mr. W. McDonagh's (Meath) Let Out That Coin; Mr. J. McCarthy's (Dublin) Monument; Miss Maureen Collins' (Dublin) Lucky Lindbergh; Mr. G. Moyler's (Dublin) Verdon Boy.

9.30.—BITCH STAKE. Winner, £8. About 510 yards.
Mr. Ml. O'Reilly's (Dublin) Sea Maid; Mr. Jas. Killeen's (Co. Kildare) Scradilla; Mr. Jas. Thunder's (Dublin) Charming Ida; Mr. J. Soelman's (Dublin) Game Ace; Mr. F. Grully's (Dublin) Balcarrick Lass; Mr. J. Stafford's (Louth) Nancy Witch. To fill vacancy, if any: Mr. P. O'Hanlon's (Kerry) Hypocrite.

9.50.—OPEN STAKE (No. 2). Winner, £10; second, £3. About 510 yards.
Miss Cissie Flood's (Dublin) Master Farrier; Mr. Jas. Sherlock's (Dublin) Buckets; Mrs. P. Martin's (Louth) Emmer Rebel; Mr. P. O'Driscoll's (Kerry) Island Prince; Miss M. Russell's (Kerry) Colorado; Mr. M. McCabe's (Dublin) Daly's Bridge. To fill vacancy, if any: Mr. T. F. Moynihan's (Kerry) Charley's Castle.

## AONACH AN GHARDA.

### ATHLETIC FESTIVAL.

**22nd to 26th JUNE.**

On Wednesday, 22nd inst., will be commenced the opening events of Aonach an Gharda—the biggest and most varied sports carnival held in Ireland since the Tailteann Games. It is an essay on the part of the Garda Sports Committee to focus in one programme the numerous sporting and amusement activities of the service, and the project has been planned with a lavishness and attention to detail that should command success. The proceedings will last over five days—a series of events unique in the annals of insular promotions in this or any other country. It is organisation only that is insular, for the competitions will be distinguished by international participation. The extent and diversity of the programme cannot be better illustrated than by a brief synopsis. On Wednesday, at Lansdowne road, the State Inter-Services Championships and International Tug-of-War contests will be held, commencing at four o'clock. Army, Civil Service and Gardaí will participate in the former events, and renowned tug-of-war teams from Scotland and Northern Ireland will strain for premier honours on the rope.

**SWIMMING AND BOXING.**

On Thursday the scene will be transferred to Blackrock Baths, which is the venue for an aquatic gala, under the auspices of the Garda Swimming Club. The commencing hour will be 5 p.m. Boxing—international and inter-divisional—will be staged on the Dépôt Square, Phœnix Park, on Friday evening at 7.30 o'clock. The international character of the events will be emphasised owing to the presence of boxers of European reputation, who will oppose the Garda "pugilists," who have won such acclaim in arenas at home and in Britain.

**ATHLETICS.**

On Saturday, the 25th, the attraction will be the annual athletic sports of An Garda, which will commence at Croke Park at 1 p.m. Since their first meeting a few years back the Garda sports have held a prominent place. Each year greater enterprise and organising zeal have been devoted to the fixture, and it has always been the aim of the committee to provide high-class entertainment and competition. Last year they presented to us some brilliant British wheelmen, and this year have equally attractive fare in store.

**HURLING AND FOOTBALL.**

Challenge matches in hurling and football between Guards and the Army selection will take place on the Sunday in Croke Park. These meetings rank amongst the big events of the Gaelic year, and the football contest will rank with the hurling on this occasion in interest by reason of the great progress made by the Garda senior football team. The evening will be devoted to music and dancing. An Aeridheacht Mor will be held in the Dépôt at 6 o'clock, to be followed by a Ceilidh in the Recreation Hall at 8 p.m.

### Empire Cricket Scheme.

Mr. Astley Cooper, the well-known cricket historian, states that, in connection with his scheme for the creation of cricket boards of control throughout the British Empire, he has received a letter from Sir Reginald Stubbs, K.C.M.G., the Governor of Jamaica, to the effect that a West Indian Cricket Board of Control is to be set up. It is the opinion of the M.C.C. that Mr. Astley Cooper's scheme should facilitate future cricket arrangements considerably, and they are encouraging Mr. Astley Cooper in his work.

# WINDSOR TO-DAY.

## SELECTIONS.

Nimble Plate—**Song of Summer.***
Park Selling—**Acrobatic.**
June Handicap—**Spionetta.**
Wembley Selling—**Author.**
Forest Welter—**Cragford.**
Mill House Stakes—**Frigidity.**

DOUBLE—**Song of Summer and Frigidity.**

## PROBABLE RUNNERS AND BETTING.

**2.0—NIMBLE PLATE** of 200 sovs. Two-year-olds. Second rec. 10 sovs. 5 f.

st. lb.
BRIGHT STEEL (Ld. Glanely) ... Archer 9 3
LUMVILLE C., by Irishman (Mr. A. C. Schwartz) ... H. Leader 9 3
GOLDEN ARABY (Mr. J. Brown) ... Hogg 9 0
BROWN PRINCESS (Lady Helen McCalmont) ... Persse 9 0
BLUE SKY (Mr. F. W. Dennis) R. J. Colling 8 12
PRINCE UMBRA (Mr. A. E. Berry) Whitaker 8 7
CORN LAD (Mr. F. H. Bowcher) ... Gwilt 8 7
GROTESQUE (Sir Alfred Butt) ... Wootton 8 7
LION HEART (Mrs. J. Carruthers) R. J. Colling 8 7
GRAND STAND (Ld. Dewar) M. Hartigan 8 7
SONG OF SUMMER (Ld. Dewar) M. Hartigan 8 7
GOURD (Ld. Ellesmere) ... Private 8 7
POPGUN (Mrs. R. W. Foster) J. Dawson 8 7
TROUBADOUR (Mr. C. Glorney) ... Sneyd 8 7
FALLING TIDE (Mr. C. S. Gray) ... Dale 8 7
TYRANNESS C., by Essexford (Mr. C. Green) ... O'Sullivan 8 7
ZIG-ZAG (Mr. J. W. Harvie) ... Wilmot 8 7
CYMAR C., by Stedfast (Mr. E. G. de Mestre) ... De Mestre 8 7
MALBROUCK (Capt. Lionel Montagu) F. Hartigan 8 7
MUSICAL PRINCE (Mr. A. Smith-Cochran) ... Whitaker 8 7
KILKERLEY C., by Trespasser (Mrs. C. Stevens) ... C. Stevens 8 7
DOCH-AN-DORIS (Mr. D. Landale Wilson) Wilmot 8 7
SONNING LOCK (Mr. D. Landale Wilson) Wilmot 8 7
PEDLAR (Mr. S. Wootton) ... Wootton 8 7
CABALLERO (Mr. S. Wootton) ... Wootton 8 7
RUBY'S LOVE (Mrs. R. G. Anderson) J. Rhodes 8 4
RULE NISI F., by Lemonora (Lady Aylesford) ... Turner 8 4
GLADSMUIR (Mr. W. A. Bankier) Hastings 8 4
LYRE (Mr. S. Beer) ... Leach, jun. 8 4
MANTILLA (Mr. F. H. Bowcher) Gwilt 8 4
COLLANA F., by Sir Berkeley (Mr. H. H. Collins) ... L. Collins 8 4
FIRST LIGHT (Mr. J. W. Corrigan) D. Waugh 8 4
IMP (Mr. J. W. Corrigan) ... D. Waugh 8 4
FIRE ESCAPE (Ld. Coventry) ... T. Waugh 8 4
GALORE (Mr. A. R. Cox) ... A. Taylor 8 4
HACKAWAY (Mrs. Craven) ... Hastings 8 4
GLIDE (Mr. R. Day) ... R. Day 8 4
CHRISTENING CUP (Ld. Dewar) F. Darling 8 4
FAIR ABERDONIAN (Ld. Dewar) F. Darling 8 4
LADY AYLESBURY (Mrs. G. H. Drummond) ... F. Darling 8 4
SKIPPER'S DAUGHTER (Ld. Glanely) Archer 8 4
FRANKLY (Mr. J. W. Harvie) ... Wilmot 8 4
BRIARY (Ld. Hillingdon) ... Boyd-Rochfort 8 4
STAR TURN (Mr. Sol Joel) ... Earl 8 4
WYPO (Mr. H. Liddell) ... V. Smyth 8 4
DARK VIOLET (Lady Meux) ... Persse 8 4
ARISE (Mrs. R. Moreton) ... Moreton 8 4
TEMERITY (Mr. W. Murray) ... Cottrill 8 4
ZARETTA (Mr. W. T. de Pledge) ... Pope 8 4
STROMA (Duke of Portland) ... F. Darling 8 4
SUN FRUIT (Mr. W. A. Read) ... Foster 8 4
PENNY ROCK (Mrs. Roundell) ... Larkin 8 4
GALCERINA G., by Bachelor's Double (Capt. R. E. Sassoon) ... Martin 8 4
SYMPHONIE (Baron F. de Tuyll) F. Hartigan 8 4
AFRICAN SMOKE (Maj. A. F. Vigor) W. Nightingall 8 4
SENUSSI (Duke of Westminster) ... Persse 8 4
MARIE BLINK (Mr. A. Whalley) Whalley 8 4
LADY CLAREMONT F., by Somme Kiss (Sir Ernest Wills) ... De Winton 8 4
TUBEROSE (Ld. Zetland) ... Dundas 8 4

| Form. | Probable Starters and Jockeys. | | Betting Forecast. |
|---|---|---|---|
| 012 | LUMVILLE | H. Leach | 5/2 |
| 0 | IMP | Elliott | 10/1 |
| 00 | SKIPPER'S DAUGHTER | Thwaites | 7/1 |
| 032 | BRIARY | Caldwell | 100/8 |
| 411 | GROTESQUE | Smirke | 7/2 |
| 232 | SONG OF SUMMER | Richards | 5/2 |
| 00 | FALLING TIDE | Serby | 10/1 |
| 00 | SYMAR C. | F. Fox | 100/8 |
| 413 | DOCH-AN-DORIS | R. Dick | 10/1 |
| | PEDLAR | Marshall | 100/8 |
| | MANTILLA | A. Burns | 100/8 |
| | COLLANA F. | Beary | 100/8 |
| 00 | GALORE | Jelliss | 100/8 |
| 00 | HACKWAY | Pryor | 100/8 |
| 022 | CHRISTENING CUP | J. Childs | 5/1 |
| 000 | LADY AYLESBURY | Wells | 100/8 |
| | WYPO | Cordell | 100/8 |
| | GALCERINA | R. Jones | 100/8 |
| 0 | AFRICAN SMOKE | Dines | 100/8 |
| 0 | MARIE BLINK | Foster | 100/8 |

**2.30—PARK SELLING HANDICAP** of 200 sovs. Second to receive 10 sovs. 1¼ m.

Age st. lb.
FAIR CHARLOTTE (Mr. L. E. Cribbin) Clancy 6 9 0
ACROBATIC (Mr. R. R. Jeffrey) Higgs 4 8 11
DRIVE ON (Mr. R. Wigram) ... Kemp a 8 9
DILEMMA (Mr. T. A. Edge) ... Poole 5 8 9
HELSBY (Mr. J. W. Harvie) ... Gilbert 6 8 8
CANTEEN (Mr. T. Richards) W. Nightingall 4 8 8
REPERTOIRE (Mr. H. C. Miller) Gale 5 8 7
COROLET (Mr. C. Green) ... C. Piggott 6 8 6
GALLCON (Mr. T. Hogg) ... Hogg 3 8 6
BROCADE (Mr. W. A. Read) C. Chapman 4 8 4
RAGOUT (Mr. A. R. Firkin) G. Read a 8 4
JANIRA (Capt. W. T. F. Holland) Kemp 5 7 12
MANIFEST (Mrs. C. Stevens) C. Stevens 5 7 6
MARINADE (Sir Hugo Cunliffe-Owen) O. Bell 3 7 6
LONGNIDDRY LASS (Mr. A. H. Tennent) ... Turner a 7 6
DOVEDALE (Sir H. Meux) ... Persse 3 7 4
HAIRY (Mr. H. Smyth) ... H. Smyth 3 7 4
POLYPHONIA (Mr. H. Smyth) H. Smyth 4 7 3
OUR BILL (Mr. P. Allden) ... Allden 6 7 0
STRONG POINT (Mr. H. H. Hextall) Kemp 4 7 0
LOVELY MAIDEN (Mr. R. G. Heaton) Private 3 7 0
OUR STAR (Mr. J. P. Arkwright) Persse 3 6 11
MERIWINK (Lt.-Col. E. A. Wallinger) F. Leader 3 6 11
COUNT STEFAN (Mr. F. W. Dennis) R. J. Colling 3 6 9
FARFETCHED (Mrs. Roundell) Larkin 3 6 7
SUSSEX (Mr. P. Hands) ... Hammond 5 6 7

| Form. | Probable Starters and Jockeys. | | Betting Forecast |
|---|---|---|---|
| 244 | COUNT STEFAN | Alford | 3/1 |
| 012 | ACROBATIC | Lane | 10/1 |
| 041 | DRIVE ON | Dines | 5/1 |
| 304 | DILEMMA | Winter | 7/1 |
| 240 | HELSBY | Graves | 5/1 |
| 004 | CANTEEN | Perryman | 5/2 |
| 000 | REPERTOIRE | G. Woods | 10/1 |
| 020 | BROCADE | Fox | 10/1 |
| 020 | MARINADE | Walsh | 10/1 |
| 000 | LONGNIDDRY LASS | Serby | 10/1 |
| 002 | HAIRY | T. Barber | 10/1 |
| 000 | POLYPHONIA | Packham | 8/1 |
| 000 | OUR BILL | Turtle | 10/1 |
| 030 | OUR STAR | A. Burns | 4/1 |

**3.0—JUNE HANDICAP,** a plate of 500 sovs. for three years old. Second receives 50 sovs. 1 m.

st. lb.
THE CHEETAH (Lord Dewar) ... F. Darling 9 0
ORIENTAL KNIGHT (Mr. H. Pulitzer) S. Darling 8 10
PENTIRE (Mr. A. R. Cox) ... A. Taylor 8 7
LA BAVADE (Capt. Brassey) ... Persse 8 4
COLD STEEL (Mrs. T. Carthew) ... Wootton 8 2
ROMAN EMPEROR (Baron F. de Tuyll) F. Hartigan 8 1
GREY HILL (Sir Charles Hyde) ... Scobie 8 0
DELTOS (Sir Hugo Cunliffe-Owen) ... O. Bell 8 0
COTON (Mr. F. Gretton) ... Moreton 7 10
HUNT THE SLIPPER (Capt. C. Boyd-Rochfort) ... Boyd-Rochfort 7 9
CALCUTTA (Mr. W. Leslie) ... J. Dawson 7 9
THE BLOWER (Mr. Powell) ... J. Scott 7 9
CINCINNATUS (Mr. T. Faulkner) Leach, jun. 7 4
HEART'S DESIRE (Mr. H. E. Morriss) F. Darling 7 2
MERERBROOK (Mr. T. W. Blenkiron) W. Nightingall 7 2
SPIONETTA (Mrs. Hartigan) ... M. Hartigan 7 2
SADOWA (Sir Abe Bailey) ... R. Day 7 0
FAIR WEATHER JACK (Mr. J. W. Harvie) Wilmot 6 10
BATTALION (Mr. G. F. X. Hartigan) M. Hartigan 6 9
KANAKA (Ld. Queenborough) Boyd-Rochfort 6 9
FIRST FAVOURITE (Mr. G. F. Waller) V. Smyth 6 9
TAN GIRL (Lady Nelson) ... Nugent 6 9

| Form. | Probable Starters and Jockeys. | | Betting Forecast. |
|---|---|---|---|
| 303 | HUNT THE SLIPPER | Caldwell | 10/1 |
| 003 | COLD STEEL | Marshall | 7/1 |
| 103 | ROMAN EMPEROR | Weston | 6/1 |
| 000 | GREY HILL | Fox | 4/1 |
| 230 | DELTOS | L. Brown | 5/1 |
| 230 | THE BLOWER | Graves | 100/8 |
| 140 | HEART'S DESIRE | Alford | 100/8 |
| 000 | MERERBROOK | Dines | 100/8 |
| 402 | SPIONETTA | A. Burns | 5/2 |
| 000 | BATTALION | O'Neale | 10/1 |
| 000 | TAN GIRL | A. Berry | 100/8 |

**3.30—WEMBLEY SELLING PLATE** of 200 sovs. For two-year-olds. Second receives 10 sovs. 5 f.

st. lb.
FOUNTAIN LILLY C., by Flamboyant (Lady Cunliffe-Owen) ... Leach, sen. 8 7
CONGOU (Mr. D. M. Gant) ... P. Lowe 8 7
INSTALMENT (Mr. J. W. Harvie) Wilmot 8 7
QUIDPROQUO (Mr. B. Jonesco) ... Beard 8 7
OXIDIZE (Mrs. A. Sadler, jun.) ... A. Sadler 8 7
MOUNMENT (Ld. Wolverton) Frank Butters 8 7
AUTHOR (Mr. S. Wootton) ... Wootton 8 7
THYRA F., by Erl King (Mr. V. G. Adams) Private 8 4
LADYE FAYRE (Mr. S. W. Beer) Leach, jun. 8 4
DARK BLUE G., by Devizes (Mrs. R. G. Borwick) ... Morris 8 4
VELCA G., by Hainault (Capt. C. Boyd-Rochfort) ... Boyd-Rochfort 8 4
KATE'S CHOICE (Mr. H. J. Brueton) E. Piggott 8 4
SOLUTION (Mr. H. F. Clayton) F. Armstrong 8 4
SWEET GLASS F., by Noblesse Oblige (Mr. H. H. Collins) ... E. Piggott 8 4
ORBINA (Mr. H. W. Cundell) Cundell 8 4
LADY GAUNTLETTE (Mr. M. G. Deacon) 8 4
INDIAN LOVE (Mr. F. W. Dennis) R. J. Colling 8 4
SKYSIGHT (Ld. Glanely) ... Archer 8 4
JUBILATION (Mrs. D. Harris) ... Nugent 8 4
DALEMAN (Mr. F. Hartigan) F. Hartigan 8 4
RADIO RAG (Mr. W. A. Higgs) ... Higgs 8 4
PASHMINA (Mr. G. E. D. Langley) J. Cannon 8 4
MAUD DENNIS F., by The Boss (Mr. D. O'M. Leahy) ... Wilmot 8 4
OLD DROMORE (Mrs. J. C. Lewis) Hogg 8 4
GAY GOSHAWK F., by Torelore (Sir H. Meux) ... Leach, jun. 8 4
MOUNT DORE G., by Grosvenor (Mr. V. P. Misa) ... Persse 8 4
VOCALIST (Mr. W. A. Read) ... V. Smyth 8 4
MARIE JEANNE F., by Trespasser (Mrs. C. Stevens) ... C. Chapman 8 4
POLYMEDA G., by Roi Hero (Mr. B. Thornton-Smith) ... C. Stevens 8 4
LUCKY GIRL F., by Bucks Hussar (Capt. J. B. Walker) ... Templeman 8 4
LEGALITY (Mr. James White) Whitaker 8 4
NAHLIN (Lady Yule) ... O'Sullivan 8 4
BARANYA (Mr. S. Wootton) ... S. Darling 8 4
Wootton 8 4

| Form. | Probable Starters and Jockeys. | | Betting Forecast. |
|---|---|---|---|
| 004 | SKYSIGHT | Thwaites | 11/2 |
| 204 | CONGOU | Jellies | 2/1 |
| 000 | INSTALMENT | R. Dick | 100/8 |
| 013 | AUTHOR | Marshall | 3/1 |
| 000 | KATE'S CHOICE | J. Colline | 10/1 |
| | SWEET GLASS | H. Wragg | 10/1 |
| 0 | ORBINA | Graves | 10/1 |
| 0 | JUBILATION | Kirby | 100/8 |
| 000 | DALEMAN | Peel | 100/8 |
| 00 | GAY GOSHAWK | P. Beasley | 100/8 |
| | VOCALIST | Walsh | 100/8 |
| 48 | LEGALITY | Ray | 8/1 |

**4.0—FOREST WELTER HANDICAP** of 200 sovs.

Age st. lb.
CRAGFORD (Mr. A. Douglas-Pennant) Hogg 5 9 5
BALDERSTON (Lt.-Col. T. Carthew) Wootton 6 9 0
CANFIELD (Capt. L. Montagu) F. Hartigan 4 8 12
L'HABIT VERT (Mr. M. O. Spence) V. Smyth 5 8 12
BONGOLA (Mr. B. Runciman) Runciman 4 8 11
ALEXANDRIAN (Mr. E. G. de Mestre) De Mestre 4 8 10
ARRIVAL (Mr. E. H. Jenks) ... Watts 4 8 10
QUEEN'S BOWER (Mr. J. Brown) Hogg 3 8 7
VALLON (Lord Wolverton) Frank Butters 4 8 3
WELSH MAIN (Mr. H. Morris) T. Waugh 3 8 2
EIDERDUCK (Lord Glanely) ... Archer 3 8 2
ENGLISH FARE (Mr. J. T. Coltman) Butchers 5 8 2
IRENIA (Sir H. Cunliffe-Owen) O. Bell 3 8 2
AIM HIGH (Mr. D. L. Wilson) Wilmot 4 8 2
NILOAK (Mr. J. W. Sharples) Cundell 6 8 0
ORISSA (Mr. J. A. Clement) Clement 3 8 0
JOLIMENT (Mr. A. W. Gordon) F. Leader 3 7 12
FIRE CURTAIN (Mr. H. Pulitzer) S. Darling 3 7 12
PEPEETA (Lord Glanely) ... Archer 3 7 11
LADY MADELEINE (Ld. Woolavington) F. Darling 4 7 11
STAR SAINT (Mrs. S. Gibbons) J. Scott 3 7 10
THE ROGUE II. (Mrs. F. Boyce) G. Sadler 4 7 9
AU REVOIR (Mr. P. W. Carr) H. Leader 4 7 9
LEAP YEAR GIRL (Mr. E. J. Marshall) Morris 3 7 9
NAYSAN (Mr. J. White) ... O'Sullivan 3 7 8
DAZZLER (Mr. F. J. Benson) E. Wilson 3 7 7
FINAL WINK (Sir W. Chilcott) McColl 5 7 7
ETORAN (Ld. Londonderry) D. Pickering 3 7 7
GOLDEN WILLOW (Mr. H. C. Sutton) T. Waugh 3 7 5
SCARBOROUGH (Mr. J. W. Corrigan) T. Waugh 3 7 5
VIPOND (Mr. S. Wootton) ... Wootton 4 7 5
FIGLIASTRA (Mrs. A. James) Frank Butters 3 7 3
BOREALIS (Princess Wiasemsky) Powell 4 7 3
CULBLEAN (Dowager Lady Nunburnholme) ... Boyd-Rochfort 4 7 3
SOLEIL D'OR (Mr. W. L. Green) Gwilt 4 7 3
MARIOUT (Mr. F. Gretton) ... Moreton 3 7 3
JUNE CLOVER (Mr. H. C. Miller) Dale 4 7 3
CAIMA (Mr. H. J. Delaforce) W. Nightingall 4 7 2
LADY B. (Mrs. C. Stevens) C. Stevens 3 7 0
THUNDERCLAP (Mr. J. W. Harvie) Wilmot 5 7 0
SOLYMELUS (Sir H. Bird) ... Whalley 3 7 0
LADY T. (Sir E. Wills) ... De Winton 3 7 0
GREEN CORAL (Mr. I. Isaac) ... Hyams 3 7 0
LADY CAPULET (Mrs. D'Arcy Baker) Cundell 5 7 0
DELORAINE (Mr. F. W. G. Weeden) Coldbeck 4 7 0

| Form. | Probable Starters and Jockeys. | | Betting Forecast. |
|---|---|---|---|
| 400 | JOLIMENT | Perryman | 5/1 |
| 241 | THE ROGUE II. | Beary | 100/8 |
| 000 | AU REVOIR | Lane | 9/2 |
| 300 | TE'ORAN | A. Burns | 100/8 |
| 200 | SCARBOROUGH | Alford | 100/8 |
| 113 | CRAGFORD | G. Richards | 7/2 |
| 311 | CANFIELD | Peel | 100/8 |
| 141 | STAR SAINT | Fox | 100/8 |
| 012 | WELSH MAIN | Ray | 9/1 |
| 300 | ENGLISH FARE | Butchers | 100/8 |
| 000 | IRENIA | L. Brown | 100/8 |
| 000 | AIM HIGH | Dick | 100/8 |
| 300 | NILOAK | Graves | 10/1 |
| 000 | ORISSA | Pryor | 100/8 |
| 030 | DAZZLER | Serby | 10/1 |
| 030 | VIPOND | Turtle | 10/1 |
| 000 | BOREALIS | P. Donoghue | 100/8 |
| 000 | MARIOUT | K. Robertson | 100/8 |
| 000 | JUNE CLOVER | D. Wragg | 100/8 |
| 040 | CAIMA | Dines | 10/1 |
| 000 | LADY B. | Beary | 10/1 |
| 000 | LADY T. | Morgan | 100/8 |
| 303 | LADY CAPULET | Sirett | 7/1 |
| 000 | DELORAINE | McCormack | 100/8 |

**4.30—MILL HOUSE STAKES** of 2 sovs. each, with 200 sovs. added. 1¼ m.

Age st. lb.
DARK VICTORY (Baron Baeyens) MacColl 5 9 0
CHAMBORD (Mr. B. Jonesco) Beard 5 9 0
ROYAL DEFENCE (Capt. R. E. Sassoon) Martin 6 9 0
BASSOON (Mrs. S. Whitburn) ... Cottrill 4 8 12
VOLTA'S PRIDE (Mr. E. L. Short) W. Nightingall 4 8 12
BELLAY (Mr. H. Adamthwaite) Private 6 8 12
KENYA SETTLER (Mrs. Greswolde-Williams) ... Private 6 8 11
QUICK STICK (Mrs. T. Carthew) ... Wootton 5 8 11
MR. DABBER (Mr. W. Charters) Gwilt 4 8 9
RED MARTEN (Mr. T. Davidson) Pope 4 8 9
FRIGIDITY (Mr. W. A. Read) ... Gooch 4 8 9
THE CHEETAH (Lord Dewar) F. Darling 4 8 9
ZENO (Mr. A. C. E. Howeson) W. Nightingall 3 8 3
TYRANUS (Sir C. Hyde) ... Scobie 3 8 3
SPARKS (Mr. F. Latimer) ... Dundas 3 8 3
SUDDABY (Mr. F. Archer) ... J. Manser 3 8 3
SAMPHIRE (Mr. F. W. Dennis) Hamshaw 3 7 10
GOLDEN CHALICE (Lord Dewar) F. Darling 3 7 10
BETTING TAX (Mr. I. Isaacs) Hyams 3 7 10
PRIEST HILL (Mr. L. C. Kay) Bailey 3 7 10
MERCURY (Dowager Lady Nunburnholme) ... Boyd-Rochfort 3 7 10
FLASHING STAR (Mr. D. Landale Wilson) Wilmot 3 7 10
BUCHAN ARMS (Mr. D. Landale Wilson) Wilmot 3 7 10
GURTH (Mrs. C. Beatty) ... Dundas 3 7 7
TRANSGRESSOR (Mrs. L. Drage) G. Sadler 3 7 7
MEG DODS (Mr. T. K. Laidlaw) Boyd-Rochfort 3 7 7
ETTRICK (Mr. W. G. Lang) Farquharson 3 7 7
ANGELO (Mr. P. H. McKay) Coldbeck 3 7 7
CHIAROSCURO (Maj. F. B. Sneyd) Sneyd 3 7 7

| Form. | Probable Starters and Jockeys. | | Betting Forecast. |
|---|---|---|---|
| | ROYAL DEFENCE | R. Jones | 7/1 |
| 000 | QUICK STICK | Smirke | Evens |
| | MR. DABBER | Lane | 10/1 |
| 03 | FRIGIDITY | Fox | 2/1 |
| 030 | CHIAROSCURO | A. Burns | 5/1 |

LATEST SCRATCHINGS.—Park Selling Handicap—Theology. Wembley Selling Plate—Greta Field and Not an Inch.

# ASCOT MEETING.

## CORONACH WINS IN A CANTER.

**1.30—ASCOT HIGH-WEIGHT STAKES (H'cap)** of 15 sovs. each, with 1,000 sovs added for the winner; 200 sovs. for the second, and 100 sovs for the third. 1½ m.

Lord Rosebery's b. f. FRIDOLINE, by Winter King—Martial Note, 3, 7-0 ... J. Sirett 1
Mr. A. C. E. Howeson's ZENO, 4, 7-11 ... E. Perryman 2
Mr. E. N. Lyons's CLONESPOE, 3, 7-8 ... T. Weston 3
Mr. N. H. Walker's Hidennis, 6, 8-11 ... J. Leach 0
Sir P. Newsom's Rufus O'Malley, 5, 8-5 ... H. Jelliss 0
Mrs. T. Carthew's L'Aine, 4, 8-4 ... C. Smirke 0
Mr. A. C. Bostwick's Daimyo, 6, 8-2 ... T. Pryor 0
Sir H. Meaux's Donzelon, 6, 8-2 ... H. Beasley 0
Mr. W. A. Read's San Vincente, 4, 8-0 ... F. Fox 0
Mr. J. Goodenday's Mafoota, 6, 8-0 ... J. Kirby 0
Mr. S. Wootton's Adage, 4, 7-11 ... J. Marshall 0
Sir M. McAlpine's Peeping Tom, 5, 7-10 ... K. Robertson 0
Mr. W. M. G. Singer's Kakushin, 4, 7-10 ... S. Donoghue 0
Mr. H. Smyth's Peter Pax, a, 7-8 ... T. Barber 0
Mr. H. Johnstone's Tiber, 4, 7-8 ... J. Dines 0
Mr. H. R. Lawrence's White Maize, 3, 7-6 ... P. Donoghue 0
Mr. C. Hobson's Sundown III., 3, 7-6 ... P. Beasley 0
Lord Willoughby de Broke's Irish Princess, 4, 6-5 ... W. Marland 0
Mr. T. Hogg's La Solfattara, 3, 7-5 ... G. Richards 0
Lord Woolavington's Audax, 5, 7-2 ... G. Walsh 0
Mr. D. Crossman's Empire Day, 3, 7-0 ... G. Baines 0
Captain G. A. Boyd-Rochfort's Young Midleton, 3, 7-3 ... J. Caldwell 0
Lady Curzon of Kedleston's Arete, 3, 7-0 ... A. Burns 0

Off 1.33. (Winner trained by J. Jarvis.) Betting—7 to 1 agst. La Solfatara, 8 to 1 each Zeno, Kakushin and White Maize, 9 to 1 San Vincente, 100 to 8 each Audax, Hidennis and L'Aine, 100 to 6 Young Middleton, 20 to 1 FRIDOLINE, 25 to 1 Clonespoe, 33 to 1 any other.

Empire Day broke the tapes. Sundown III., Zeno and White Maize were the first away, but on settling down, Zeno forced the pace from Sundown III., Audax, L'Aine, White Maize, Tiber, Clonespoe, Arete, Adage, and Fridoline, with La Solfatara last. At Swinley bottom, Audax took up the running from Zeno and L'Aine, with Sundown III., Hidennis and White Maize next. Approaching the straight, Audax held a clear lead, but weakened in the straight, where he gave way to Zeno and Fridoline, with L'Aine and Clonespoe next. Fridoline challenged at the distance, and, heading Zeno, went on and won by eight lengths; two lengths separated second and third. Rufus O'Malley was fourth, Audax fifth, Donzelon sixth, Adage seventh, Empire Day eighth, Kakushin ninth, San Vincente tenth, White Maize eleventh, L'Aine twelfth, and Mafoota last.

**2.30—HARDWICKE STAKES** of 2,000 sovs., added to a sweepstakes of 10 sovs. each. 1½ m.

Lord Woolavington's ch. c. CORONACH, by Hurry On—Wet Kiss, 4, 9-10 ... J. Childs 1
Lord Beaverbrook's RESTIGOUCHE, 3, 7-7 ... T. Weston 2
Mr. S. Tattersall's FOLIATION, 4, 9-7 ... R. Jones 3
H.H. Aga Khan's Hossan, 3, 7-7 ... F. Fox 0

Off 2.32. (Winner trained by F. Darling.) Betting—100 to 30 on CORONACH, 4 to 1 agst. Foliation, 20 to 1 Hossan, 25 to 1 Restigouche.

Coronach jumped off from Restigouche and Foliation, who were racing side by side. On settling down, Foliation became second, with Coronach holding a three-lengths lead. Drawing away in the straight Coronach went on to win, without being challenged, by twelve lengths; a short head separated second and third. Time—2 mins. 36 secs.

**3.0—WINDSOR CASTLE STAKES** of 15 sovs. each, with 1,000 sovs. added. For two years old. 5 f.

Lord Dewar's b. c. SUNNY TRACE, by Abbot's Trace—Sunny Moya, 9-3 ... J. Childs 1
H.H. Aga Khan's THREE STAR II., 8-10 ... C. Smirke 2
Lord Derby's PHARAMOND, 8-10 ... T. Weston 3
Sir L. Phillips's Flamingo, 9-3 ... C. Elliott 0
Lord Astor's Philharmonic, 8-10 ... H. Jellies 0
Mr. S. W. Beer's Soult, 8-10 ... J. Leach 0
Capt. J. Fielden's Butterfly Belle colt, 8-10 ... H. Beasley 0
Mrs. A. Gemmell's Argossimmon, 8-10 ... S. Donoghue 0
Mr. H. S. Gray's Sea Crag, 8-10 ... J. Marshall 0
Mr. A. Hood's Devastation, 8-10 ... J. Taylor 0
Major J. C. Lewis's Buckra, 8-10 ... H. Leach 0
Lord Lonsdale's Diligencia, 8-10 ... W. Wells 0
M. E. de St. Alary's King's Courier II., 8-10 ... J. Thwaites 0
Mrs. S. Whitburn's St. Malachy, 8-10 ... F. Fox 0
Lord Beaverbrook's Madawaska, 8-7 ... R. Perryman 0
Lord Blandford's Queen of the Hills, 8-7 ... J. Caldwell 0
Mr. Corlette Glorney's Alchemist, 8-7 ... R. Jones 0
Mr. L. Neumann's St. Stephanie, 8-7 ... A. Balding 0

Off 3.3. (Winner trained by F. Darling.) Betting—3 to 1 agst. Devastation, 9 to 2 Pharamond, 11 to 2 Flamingo, 6 to 1 Soult, 100 to 8 each SUNNY TRACE and Madawaska, 100 to 7 Three Star II., 20 to 1 Philharmonic, 33 to 1 any other.

Sunny Trace, in the centre, made play from Madawaska, on the stands' side, Queen of the Hills, Flamingo, Three Star II. and Soult, with Pharamond and Devastation holding a slight lead of the others. Pharamond was baulked when attempting to improve approaching the distance, where Three Star II. moved up into second place in front of Flamingo, Soult and Madawaska, who was weakening. Resisting both Three Star II. and Pharamond close home, Sunny Trace went on to win by one length; half a length separated second and third. Flamingo was fourth, Madawaska fifth, Devastation sixth, Philharmonic seventh, Butterfly Belle colt eighth, Queen of the Hills ninth, Soult tenth, King's Courier II. eleventh, Diligencia twelfth, and Argossimmon last.

**3.30—WOKINGHAM STAKES** (handicap) of 15 sovs. each, with 1,000 sovs. added. 6 f.

Mr. F. Leach's (sen.) b. c. NOTHING VENTURE, by Prince Galahad—Risky, 4, 8-10 ... J. Leach 1
Mr. S. Joel's FOHANAUN, 4, 7-12 ... F. Fox 2
Sir E. Tate's MARTENAX, 5, 8-1 ... R. Perryman 3
Mr. Reid Walker's Inca, 5, 9-0 ... F. Winter 0
Mr. N. H. Walker's Holokoki, 4, 8-10 ... H. Leach 0
Mr. V. T. Thompson's Dalmagarry, 3, 8-5 ... G. Richards 0
Mrs. J. Bancroft's Purple Shade, 6, 8-3 ... H. Beasley 0
Sir E. Wills's Poliwog, 4, 8-3 ... P. Serby 0
Sir G. Bullough's Harpagon, 4, 8-3 ... C. Elliott 0
Lord Glanely's Grand Glacier, 4, 8-12 ... J. Thwaites 0
Mr. A. C. Schwartz's Charmant, 4, 7-12 ... F. Lane 0
Mr. M. Vagliano's Rich Vein, 4, 7-10 ... J. Marshall 0
Lieut.-Col. T. Carthew's Balderston, 6, 7-8 ... J. Caldwell 0
M. M. Calmann's Sapor, 3, 7-8 ... F. Pryor 0
Mr. H. H. Benjamin's Inscrutable, 4, 7-5 ... T. Weston 0
Lieut.-Col. C. W. Birkin's Edwina, 4, 7-4 ... G. Walsh 0
Lady Cunliffe-Owen's Lemurian, 3, 7-0 ... W. Alford 0
Sir A. Bailey's Gliding Orb, 4, 7-1 ... J. Dines 0
Sir A. Butt's Orbita, 3, 6-13 ... J. Sirett 0
Mr. B. Jarvis's Appleacre, 3, 6-8 ... G. Baines 0
Mr. R. Combe's Scimitar, 3, 6-7 ... J. Read 0
Miss Keyser's Protocol, 3, 6-7 ... W. Peel 0
Mr. W. J. Waldron's Boniface, 5, 6-8 ... H. Packham 0

Off 3.37. (Winner trained by Leach, sen.) Betting—9 to 2 agst. Fohanaun, 11 to 2 Orbita, 10 to 1 Inca, 100 to 8 each Dalmagarry, Poliwog and Martenax, 100 to 7 Purple Shade, 100 to 6 each NOTHING VENTURE, Rich Vein, Balderston, Sapor, Inscrutable and Harpagon, 20 to 1 each Charmante and Gliding Orb, 25 to 1 Edwina, 33 to 1 any other.

Rich Vein, Inscrutable, Fohanaun and Gliding Orb forced the pace for a furlong, when Fohanaun lost his place, and Rich Vein went on from Inscrutable, Dalmagarry, Gliding Orb, Poliwog and Charmant, with Grand Glacier on the far side, heading the others. At half-way Fohanaun improved his position, and shortly afterwards Nothing Venture and Martenax came on the scene. Below the distance Gliding Orb swerved to the left and interfered with Inscrutable and Harpagon. At this point Rich Vein began to weaken, and Fohanaun went to the front. A furlong from home Fohanaun and Nothing Venture drew out from Martenax and Harpagon, and, challenging Fohanaun close home, Nothing Venture won cleverly by a head; a length separated second and third. Harpagon was fourth, Dalmagarry fifth, Balderston sixth, Poliwog seventh, Orbita eighth, Gliding Orb ninth, Protocol tenth, Edwina eleventh, Rich Vein twelfth, Inscrutable thirteenth, Charmant fourteenth, and Grand Glacier fifteenth, with Boniface last. Time—1 min. 16 3-5 secs.

Draw for Places.—No. 1 (Stand side) Appleacre, 2 Nothing Venture, 3 Protocol, 4 Rich Vein, 5 Fohanaun, 6 Orbita, 7 Dalmagarry, 8 Sapor, 9 Martenax, 10 Gliding Orb, 11 Charmant, 12 Inscrutable, 13 Poliwog, 14 Balderston, 15 Harpagon, 16 Purple Shade, 17 Inca, 18 Holokoki, 19 Grand Glacier, 20 Boniface, 21 Edwina, 22 Lemurian, 23 Scimitar.

**4.0—KING'S STAND STAKES** of 10 sovs. each, with 1,000 sovs. added for the winner, 200 sovs. for the second, and 100 sovs. for the third. 5 f.

Mr. J. B. Joel's b. or br. c. NICE PROSPECT, by Prospector—White Toy, 4, 9-7 ... B. Carslake 1
Mr. Noel H. Walker's DEVACHON, 4, 9-4 ... J. Leach 2
Capt. S. Riley Lord's HANDYMAN, 3, 8-12 ... J. Thwaites 3
Sir L. Richardson's Waterval, 4, 10-0 ... R. Jones 0
Mr. A. Duston's Buck Away, 4, 9-13 R. Perryman 0
Mr. John Bell's Golden Boy, 4, 9-7 ... J. Taylor 0
Capt. C. N. Newton's Pictor Ignotus, 4, 8-7 ... H. Jelliss 0
Mrs. J. C. Lewis's Glen Hazel, 2, 6-11 G. Baines 0

Off 4.2. (Winner trained by C. Peck.) Betting—6 to 4 on Devachon, 6 to 1 agst. NICE PROSPECT, 8 to 1 Waterval, 10 to 1 Handyman, 20 to 1 any other.

Pictor Ignotus made the running from Devachon, Waterval, Golden Boy and Nice Prospect for three furlongs, when Devachon bore over on to the leader. Devachon bored over on to the right when attempting to take the lead and came in contact with Nice Prospect. The last-named assumed command close home, and won by half a length; two lengths separated second and third. Golden Boy was fourth, Buck Away fifth, Waterval sixth and Pictor Ignotus last.

**4.30—ALEXANDRA STAKES** of 25 sovs. each, with 1,000 sovs. added for the winner, 400 sovs. for the second, and 100 sovs. for the third. 2 m. 6 f. 85 yds.

M. E. de St. Alary's b. c. FINGLAS, by Bruleur—Fair Simone, 4, 9-5 ... C. Elliott 1
M. Jacques Wittouck's BOIS JOSSELYN, 4, 9-5 ... Allemand 2
Mr. S. Sanford's BLANCONA, a, 9-3 B. Carslake 3
Mr. Sol Joel's Glommen, 5, 9-11 ... F. Winter 0
Mr. P. Ralli's Motley, 5, 9-6 ... T. Weston 0
Mr. F. W. Horlock's Mistley, 4, 9-0 ... M. Beary 0
M. Jacques Wittouck's Altay, 4, 9-5 ... Vaguo 0

Off 4.32. (Winner trained by Gilpin.) Betting—6 to 4 agst. Glommen, 2 to 1 FINGLAS, 10 to 1 Mistley, 100 to 8 each Motley, Blancona and Altay, 20 to 1 Bois Josselyn.

Altay, in the centre of the course, showed the way to Blancona, Bois Josselyn and Finglas, with Glommen last. Passing the stands, Blancona raced to the front a length clear of Altay, who was six lengths ahead of Bois Josselyn and Motley. A mile from home Blancona was joined by Altay, but both weakened in the straight, where Bois Josselyn and Finglas improved. The latter named quickly took command, and drawing out some way from home, won by eight lengths; one length separated second and third. Altay was fourth, Mistley fifth and Glommen last.

**5.0—JERSEY STAKES** of 10 sovs. each, with 700 sovs. added. For three-year-olds. 7 f. 166 yds.

Mr. A. B. Walker's b. c. KINCARDINE, by Gay Crusader—Sundrilla, 9-6 ... H. Beasley 1
Lord Wimborne's ALL'S BLUE, 8-12 C. Elliott 2
Mr. Sol Joel's TRELAWNY, 9-6 ... F. Winter 3
Mr. F. Latimer's Sparks, 9-1 ... R. James 0
Mrs. C. Beatty's Albanian, 9-1 ... M. Beary 0
Lord Derby's Cap-a-Pie, 8-7 ... T. Weston 0
Mr. J. White's Tertius, 8-3 ... C. Ray 0
Mr. G. H. Drummond's Maid of Perth, 8-0 ... J. Marshall disq.

Off 5.3. (Winner trained by Persse.) Betting—11 to 4 agst. KINCARDINE, 4 to 1 Cap-a-Pie, 5 to 1 Albanian, 7 to 1 Maid of Perth, 8 to 1 each Trelawny and All's Blue, 100 to 8 any other.

Maid of Perth led from Albanian, Kincardine and Trelawny for a quarter of a mile, when Albanian went on, closely attended by Maid of Perth, Trelawny, Cap-a-Pie, and Kincardine. Two furlongs from home Cap-a-Pie was beaten, and Kincardine and Maid of Perth went on. The last-named swerved to the right and crossed Albanian and bored on to Kincardine. Straightening out again close home, Maid of Perth won by one and a half lengths; same distance separated second and third. Trelawny was fourth, Sparks fifth, Albanian sixth and Tertius last.

An objection by H. Beasley, the rider of Kincardine, to Maid of Perth for boring was sustained, and the race awarded to Kincardine. Trelawny was placed third.


YOU CAN GET

WATKINS' EXTRA STOUT

AND

O'CONNELL'S DUBLIN ALES

IN THE VERY FINEST CONDITION IN BOTTLE FROM

ALEX. FINDLATER & CO., LTD.,

Up. Sackville St., & all their Branches.

SHAMROCK TRADE MARK

TEL. 3531.

WATKINS, JAMESON, PIM & CO., LTD.
ARDEE STREET BREWERY, DUBLIN

ORIENT LINE CRUISES

13 days IDEAL HOLIDAYS

NORWAY

BY 20,000 TON STEAMERS

"ORONSAY" and "OTRANTO"

Also to NORTHERN CAPITALS

20 DAYS CRUISES

Write for FOLDER.

Managers: ANDERSON, GREEN & CO., LTD. 5 Fenchurch Avenue, London, E.C.3. OR LOCAL AGENTS.



Aonaċ an Ġarda

**Wednesday, 22nd June.**

BLACKROCK BATHS AT 6 p.m.

SECOND ANNUAL

SWIMMING GALA

Numerous Events. Numerous Entries.

Leinster Senior Water Polo League. Pembroke Swimming Club v. Dublin Swimming Club.

Leinster Junior Water Polo League. Pembroke 2nd v. Dublin 2nd.

Entrance Fee, 1/-.

Cinderella Dance at Dépôt Ballroom, at 8 p.m.

TICKETS—Gents, 2/6; Ladies, 2/-; Double, 4/-. FREE TRAM.

**Thursday, 23rd June.**

LANSDOWNE ROAD, AT 4 P.M.

INTER-SERVICES ATHLETIC CHAMPIONSHIPS.

International Tug-o'-War and Inter-Divisional Tug-o'-War.

Programme of interesting events to 8 p.m. Lee, O'Connor, Stanley, Shanahan, Birmingham, Healy, Eustace, Lavan, Gregg, Coghlan.

Admission, 1/- and 2/-.

**Friday, 24th June.**

DEPOT SQUARE, AT 7 P.M.

INTERNATIONAL BOXING

European Champions v. Irish Champions. 12 First-class Contests.

10,000 Seats, all of which can be booked in advance.

Price, 5/-. Ringside, 2/6 and 1/-. Seats guaranteed for all tickets sold.

**Saturday, 25th June.**

CROKE PARK, AT 1 P.M.

5th ANNUAL GARDA SPORTS

Lewdin, French champion, opposes O'Connor. Stanley and Shanahan in High Jump. HOFFMEISTER, German champion, opposes Birmingham in Discus. Harper, 4 Miles British champion, opposes Wills and best Irish talent. Wilde, British Cyclist champion, opposes Lynn, Donnelly and O'Connor. Lieut. Coghlan, LAVAN, Eustace and Gregan will appear in other events.

Admission, 1/- and 2/-.

Cinderella Dance at Dépôt Ballroom. 8.30 p.m. to 1 a.m. FREE TRAM.

**Sunday, 26th June.**

CROKE PARK, AT 3 P.M.

ANNUAL CHALLENGE MATCHES IN HURLING and FOOTBALL

ARMY v. GARDA.

All-Ireland stars on both teams. Admission, 1/- and 2/-.

**Sunday, 26th June.**

DEPOT SQUARE, 6 P.M.-10 P.M.

MONSTER AERIDHEACHT AND GRAND OPEN-AIR CONCERT.

Garda Siochana Massed Bands. Dépôt Male Choir.

ONE-ACT PLAY.

Competitions in Story-telling, Singing, Violin, War Pipes, Union Pipes.

CEILIDE MOR

Dépôt Ballroom, 10 p.m.-3.30 a.m. Smith's Ceilidh Trio, specially augmented. Refreshments and Special Tram. Single Ticket, 5/-. Double, 7/6.

G.A.A.



Programmes & Probable Winners for Navan, Rosslare, CURRAGH, Phœnix Park, and English Meetings.

Probable Runners for THE IRISH DERBY and Selection.

Interesting Articles & Reports on IRISH and ENGLISH RACING KENNEL, MOTORING, LAWN TENNIS, YACHTING, SWIMMING, CRICKET, ANGLING, GOLF, &c.

See to-day's issue of THE IRISH FIELD

On Sale at all Newsagents. Price 2d.

# TRINITY WEEK.

## DUBLIN UNIVERSITY REGATTA.

### KEEN RACING AT ISLAND BRIDGE.

Neptune Rowing Club fairly swept the decks at Island Bridge yesterday. As the result of the day's racing, the club will figure in six of the ten finals this afternoon, and with more than an even money chance of carrying off all six.

The reason for such an overwhelming victory is not easy to find. It was not that the opposition was bad, in spite of the usual growl from the oarsman of twenty or thirty years ago. They were average, well up to the level of recent years. Possibly the secret of Neptune's success lies in the one word, life. The men had been carefully coached, had been given plenty of work, had shaken together well, and rowed and raced with any amount of dash.

The opening regatta of the season, to the Boat Club fixture fall the duty of winding up a successful Trinity Week, and, had it not been for a couple of heavy showers early in the afternoon, the attendance would probably have been larger. As it was, it only reached a moderate size, and was confined in the main to the actual oarsmen and their immediate friends. Form, of course, was an unknown quantity, but it can safely be said that the crew to lower either Neptune or Drogheda colours will have to travel fast.

The initial Neptune win came in the maiden four event—Island Bridge Cup—when an unpolished Commercial crew went down on a margin of over two lengths, and the winners went on to dispose of their neighbours, Dublin, by about half a length clear water. On the other side of the draw, D.U.B.C. knocked Dolphin out after about the closest race of the day, only to fall to a neat Dundalk four in the second round. Dundalk and Neptune promise an interesting final to-day, the former having something of a pull in the weights.

Neptune's other wins came in the senior events, and in all three of them. The second senior four came through two heats, and made quite an impression with the way they disposed of the heavy Citie of the Tribes crew. If short in the water, they were really well together, and may be said to have had the race in safe keeping from the quarter-mile mark. This they followed up by running away from D.U.B.C., to win by five lengths. An even greater margin brought Drogheda through against Carrick-on-Shannon, and they qualified by subsequently defeating Shandon B.C., a likely four, but somewhat short of training.

Both the Isthmian heats proved onesided. A strong Belfast four, stroked by H. E. Mayne, with the Tailteann oarsman, R. S. Bolton, at No. 2, proved altogether too good for D.U.B.C. seniors, and won by two lengths, having led practically throughout; while Neptune enjoyed another runaway win against Drogheda. History repeated itself in the Grand (Senior Eights), when the same clubs met again, and following a good start, Neptune saw to it that the Northerners never got within striking distance.

To-day two of the three eights will be fought out by D.U.B.C. and Neptune—Grand and Towers; but, owing to the lack of juniors in Leinster clubs this year, the Ladies' must go either North or South, Drogheda or Cork Harbour.

Racing will start at 2 p.m., and the card of ten finals promises to provide some interesting racing. Details:—

**PHŒNIX CHALLENGE CUP (Junior Sculls).**

HEAT A.

North Station.—Neptune R.C.—J. B. Magennetty 9st. 1.

South Station.—Dublin University B.C.—H. A. Fenton 13st. 2lb., 0.

Neptune took the lead early on and sculling easily throughout won by one and a half lengths.

HEAT B.

South Station.—Dublin University B.C.—D. F. MacCarthy 10st. 7lb., r.o.

North Station.—Dublin University B.C.—T. A. Simington 9st. 10lb., scr.

**JUNIORS' CHALLENGE CUP (Under age Fours).**

HEAT A.

North Station.—Drogheda R.C.—R. McAuley (bow) 10st. 6lb., 2 V. Kidd 10-6, 3 J. M. Collins 10-6, V. J. Duffner (stk.) 10-7, L. J. Healy (cox) 9-4. 1.

South Station.—Belfast B.C.—S. McMurray (bow) 10st. 2lb., 2 J. Bradley 10-6, 3 V. Skelton 10-7, A. Gullan (stk.) 10-0, A. N. Other (cox) 8-10. 0.

Won easily by eight lengths.

**CHAPELIZOD CHALLENGE CUP.**

HEAT A.

South Station.—Cork Harbour R.C.—A. Walls (bow) 9st., 2 F. McCarthy 10-4, 3 M. O'Sullivan 10-9, T. O'Gorman (stk.) 11-0, E. R. Byrne (cox) 8-5. 1.

North Station.—Dolphin R.C.—J. Kennedy (bow) 10st. 2lb., 2 P. J. O'Donnell 12-10, 3 J. O'Dwyer 11-7, P. Keane (stk.) 10-10, R. G. Leslie (cox) 8-10. 0.

Won easily by four and a half lengths.

**ISLAND BRIDGE CHALLENGE CUP (Maiden Fours).**

HEAT A.

North Station.—Neptune R.C.—H. E. Rudge (bow) 9st. 10lb., 2 C. T. Foley 10-0, 3 W. F. Patterson 11-0, W. J. Redmond (stk.) 10-12, J. B. Magennetty (cox) 9-0. 1.

South Station.—Commercial R.C.—P. J. Bennett (bow) 9st. 8lb., 2 T. J. Little 11-5, 3 M. A. McInerney 11-8, W. J. Hoey (stk.) 10-12, W. J. Wall (cox) 9-0. 0.

Won by two and a half lengths.

HEAT B.

North Station.—Dublin University B.C.—J. A. Mee (bow) 9st. 2lb., 2 R. I. Reid 12-1½, 3 W. L. Duggan 11-1, W. A. Ryan (stk.) 9-12, T. V. Garland (cox) 8-7. 1.

South Station.—Dolphin R.C.—M. J. Kelly (bow) 10st. 4lb., 2 J. Bryson 11-6, 3 D. O'Dwyer 11-2, J. J. Clarke (stk.) 11-2, R. G. Leslie (cox) 8-10. 0.

From a good start Dolphin drew out, and rounding the bend led by a length. At the Tree, D.U.B.C. had closed up, and entering the enclosure were a canvas in front. Continuing to draw away down the straight, D.U.B.C. won by three-quarters of a length.

HEAT C.

South Station.—Dundalk R.C.—W. C. Haydon (bow) 11st. 0lb., 2 J. E. Fox 11-2, 3 J. Rodgers 11-5, E. Byrne (stk.) 11-5, W. Crea (cox) 10-0. 1.

North Station.—Winner of Heat B—D.U.B.C. 0.

A close race all the way, Dundalk finishing strongly down the enclosure to win by three-quarters of a length.

HEAT D.

North Station.—Winner of Heat A — Neptune R.C. 1.

South Station.—Dublin R.C.—T. A. Thompson (bow) 11st. 7lb., 2 J. P. Finn 12-4, 3 R. J. Savage 12-2, A. J. Palmer (stk.) 12-10, B. Harrington (cox) 8-7. 0.

Neptune took command soon after the start, and leading throughout won with something in hand by one and a half lengths.

**TOWERS CHALLENGE CUP (Maiden Eights.)**

HEAT A.

South Station.—Dublin University B.C.—J. A. Mee (bow) 9st. 2lb., 2 C. W. Ryan 10-0, 3 G. S. Smyth 11-2, 4 R. I. Reid 12-1, 5 W. Pakenham Walsh 12-0, 6 G. P. Stewart 11-3½, 7 W. L. Duggan 11-1, W. A. Ryan (stk.) 9-12, T. V. Garland (cox) 8-7. 1.

North Station.—Dublin R.C.—T. A. Thompson (bow) 11st. 7lb., 2 T. A. Quinn 10-12, 3 D. J. Butler 11-4, 4 J. P. Finn 12-4, 5 R. J. Savage 12-2, 6 A. J. Palmer 12-10, 7 V. A. Lloyd 12-5, D. E. Hennessey (stk.) 10-0, B. Harrington (cox) 8-7. 0.

Although they had the worst of the start, Dublin had closed up level round the bend. Timing their effort for half-way, D.U.B.C. went ahead slowly, but steadily, and drawing out passed the post good winners by two lengths.

HEAT B.

South Station.—Neptune R.C.—H. E. Rudge (bow) 9st. 10lb., 2 W. L. Newcombe 9-0, 3 W. F. Patterson 11-0, 4 C. T. Foley 11-0, 5 W. T. McMahon 12-0, 6 J. B. Finnucane 12-4, 7 E. J. Drake 9-0, W. J. Redmond (stk.) 10-12, J. Nolan (cox) 9-0. 1.

North Station.—Dolphin R.C.—J. Allen (bow) 10st. 4lb., 2 M. J. Kelly 10-4, 3 L. A. Douris 10-7, 4 T. G. Burke 11-0, 5 P. J. O'Donnell 12-10, 6 J. Bryson 11-6, 7 D. O'Dwyer 11-2, J. J. Clarke (stk.) 11-2, R. G. Leslie (cox) 8-10. 0.

Badly away, Dolphin were always astern, and from half-way the winners drew out slowly to win by three lengths.

**ISTHMIAN CHALLENGE CUP (Senior Fours).**

HEAT A.

North Station.—Belfast B.C.—C. S. M'Dowell (bow) 11st. 10lb., 2 R. S. Bolton 12-8, 3 G. B. L'Estrange 13-0, H. E. O. Mayne (stk.) 10-10, A. N. Other (cox.) 8-7. 1.

South Station.—Dublin University B.C.—J. M. Gibbon (bow) 10st. 10lb., 2 O. W. M'Cutcheon 12-5, 3 H. D. Dixon 12-13, E. D. Staunton (stk.) 10-5, F. R. Falkiner (cox.) 9-0. 0.

From a level start the crews raced together to the bend, when Belfast took a slight lead. Coming to the Wood they had drawn further ahead, and, holding their advantage to the finish, won by two lengths.

HEAT B.

North Station.—Neptune R.C.—J. F. Bowman (bow) 10st. 0lb., 2 V. H. Farrell 10-10, 3 M. M'Mahon 12-6, G. C. M'Namara (stk.) 11-7, J. Nolan (cox.) 9-0. 1.

South Station.—Drogheda R.C.—P. Byrne (bow) 9st. 4lb., 2 J. M'Auley 11-0, 3 J. Durnin 11-3, P. Morgan (stk.) 10-10, L. J. Healy (cox.) 9-4. 0.

Quicker away, Neptune were in front after the first quarter mile, and, gradually drawing out down the course, won by three lengths.

**LADY ELIZABETH CHALLENGE CUP (Second Senior Fours).**

HEAT A.

North Station.—Neptune R.C.—F. J. Cleary (bow) 8st. 7lb., 2 M. J. Kane 11-0, 3 J. J. Hogan 11-10, L. Fleming (stk.) 9-8, J. B. Magenetty (cox.) 9-0. 1.

South Station.—Citie of the Tribes R.C.—L. Hynes (bow) 10st. 10lb., 2 J. O'Brien 11-0, 3 J. Leonard 12-0, J. Cahill (stk.) 11-7, M. Collins (cox.) 8-7. 0.

Neptune went ahead soon after the start, and, leading all the way, won easily by two and three-quarter lengths.

HEAT B.

South Station.—Drogheda R.C.—T. Delaney (bow) 10st. 10lb., 2 J. Duffner 10-9, 3 J. Durnin 11-3, C. Murdock (stk.) 11-0, L. J. Healy (cox.) 9-4. 1.

North Station.—Carrick-on-Shannon R.C.—J. V. Gilmartin (bow) 10st. 6lb., 2 W. M'Nutt 10-0, 3 P. J. Harvey 10-6, J. F. Moran (stk.) 13-0, V. D. Cox (cox.) 10-5. 0.

Drogheda led from the start to win easily by six lengths.

HEAT C.

North Station.—Winner of Heat A—Neptune R.C. 1.

South Station.—Dublin University B.C.—C. M. Taylor (bow) 10st. 5lb., 2 D. D. Craig 12-5, 3 H. A. Fenton 13-2, T. A. Simington (stk.) 9-10, F. R. Falkiner (cox.) 9-0. 0.

Won by five lengths.

HEAT D.

South Station.—Winner of Heat B—Drogheda R.C. 1.

North Station.—Shandon Boat Club—W. F. Morrison (bow) 11st. 0lb., 2 J. C. H. Howard 11-0, 3 J. J. Mileady 11-7, C. P. O'Leary (stk.) 11-0, N. Doyle (cox) 9-0—0.

Drogheda came right away from the start, and, leading throughout, won by two and a half lengths.

**UNIVERSITY GRAND CHALLENGE CUP.**

HEAT A.

North Station.—Neptune Rowing Club—J. F. Bowman (bow) 10st. 0lb., 2 V. H. Farrell 10-10, 3 J. J. Hogan 11-10, 4 M. J. Kane 11-0, 5 M. McMahon 12-6, 6 M. J. Bord 13-6, 7 L. McQuillan 11-10, G. C. McNamara (stk.) 11-7, J. Nolan (cox) 9-0—1.

South Station.—Drogheda Rowing Club—P. Byrne (bow) 9st. 4lb., 2 J. Duffner 10-9, 3 T. Delaney 10-10, 4 C. Murdock 11-0, 5 Jas. Durnin 11-3, 6 Joseph McAuley 11-0, 7 John Durnin 11-3, P. Morgan (stk.) 10-10, L. J. Healy (cox) 9-4—0.

Neptune, quicker away, were a length in front at the first bend, and, gradually drawing out down the course, won by two lengths.

**TO-DAY'S PROGRAMME.**

2. 0—Island Bridge—Dundalk v. Neptune.
2.20—Lady Elizabeth—Drogheda v. Neptune.
2.40—Isthmian—Belfast v. Neptune.
3. 0—Phœnix—D.U.B.C. v. Neptune.
3.20—Chapelizod—Drogheda v. Cork Harbour.
3.40—Towers—D.U.B.C. v. Neptune.
4. 0—Juniors—Cork Harbour v. Drogheda.
5. 0—Grand—Neptune v. D.U.B.C.
5.30—Ladies—Drogheda v. Cork Harbour.
6. 0—Emerald—D.U.B.C. v. Belfast.

First-named in each race rows on North Station.

# SPORTING GOSSIP.

### J. Childs on Coronach's Victory.

J. Childs, discussing Coronach's victory in the Hardwicke Stakes at Ascot yesterday with a Press representative, said:—"Knowing what a good horse he is, I took no chances and went right into the lead, just leaving it to the others to catch me if they could."

### Hidden Warrior Destroyed.

Mr. D. Goold's Hidden Warrior, a three-year-old gelding by Happy Warrior—Shelter, stumbled and broke the off hind fetlock in the course of a gallop with Lanson yesterday morning, and was subsequently destroyed.

### King Harald Leaves Newmarket.

King Harald, who is engaged in the Irish Derby next Wednesday, has left Newmarket for the Curragh.

### Recent Purchases.

Lazy Martin (2 years) and Orphan Maid (2 years) have been purchased by Mr. W. Barnett; Tredecies (3 years) by Mr. J. A. Shaw, and Loyola (3 years) and Thomas Atkins (4 years) by Mr. D. H. Pratt.

### Limerick July Meeting Abandoned.

The Limerick race meeting, fixed to be held on July 15, has been abandoned.

### Meeting of the Turf Club.

A general meeting of the Turf Club will be held at the Stand House, Curragh, on Tuesday next, immediately after the second race has been run.

### Hobbs Not to Play To-day.

Hobbs, contrary to expectation, will not turn out for Surrey against Oxford University at the Oval to-day. He was on the Surrey ground yesterday, but considered it advisable to avoid the risk of getting another chill of the kind that aggravated his indisposition caused by slight blood-poisoning. Sandham, whose bruised arm is still sore, following a blow from a bumping ball by Macdonald at Old Trafford, will also be prevented from playing.

### The Non-Starting of Galloper King.

At Ascot yesterday the Stewards of the Jockey Club inquired into the case reported to them by the Hurst Park Stewards concerning the non-running of Galloper King in the Vyner Handicap at Hurst Park on June 7, after the jockey had been weighed-out for the horse. The Jockey Club Stewards considered that the local Stewards were fully justified in the action they had taken, but, having ascertained from them that they did not impute anything beyond great carelessness, they decided to take no further action.

L. J. WATKINS, 77 DAME ST., DUBLIN. Hunting and Racing Bootmaker, Legging Specialist. Repairs and Alterations to Boots and Leggings.—(Advt.)

## THE IRISH DERBY.

(Run at the Curragh on Wednesday next. 1½ m.)

**PROBABLE STARTERS AND JOCKEYS.**

KNIGHT OF THE GRAIL (Sir D. Broughton), b. c., by Prince Galahad—Magical Music (Farquharson), 9-5 ..... M. Beary
CHANTREY (Mr. W. M. G. Singer), b. c., by Gainsborough—Chancery (Taylor), 9-5 ..... H. Jelliss
DOUBLE BARREL (Lord Astor), b. c., by Bachelor's Double — Lady Baba (Taylor), 9-2 ..... —
ARCHWAY (Mr. C. N. Wadia), ch. c., by Arch-Gift—Linger Longer Lucy (J. T. Rogers), 9-2 ..... J. Moylan
WEST INDIES (Lady Mahon), b. f., by Jackdaw—Isle of the Blessed (Grundy), 8-12 ..... T. Burns
BLANCHAILLES (the Aga Khan), b. c., by Swynford—Blanche (R. Dawson), 8-12 ..... H. H. Beasley
KING HARALD (Mr. W. Raphael), b. c., by Juggernaut—Deborah (G. Sadler), 8-12 ..... —
LEMINGTON (Sir John Rutherford), br. c., by Lemberg—Statuary (R. Day), 8-12 ..... —
LAVENGRO (Mr. D. Sullivan), b. c., by Happy Warrior—Sunbridge (Persse), 8-12 ..... P. Beasley

## OFFICIAL SCRATCHINGS.

Forest Welter Handicap, Windsor—Tetrachord.
All engagements under Rules of Racing—Not an Inch.

# ATHLETICS.

## THE NATIONAL ARMY CHAMPIONSHIPS.

The first of the important athletic meetings of the season in Dublin will be held to-day at Croke Park, the promoting body being the Army Athletic Association, which has arranged an attractive series of championships—twenty in all. Invitation races will lend additional interest to the meeting, one being a 100 yards short limit, for which there are twenty entries, while there will be others over 300 yards, 100 yards and 1,000 yards. The No. 1 Army Band will be in attendance and the Army Tailteann team will give a gymnastic display. The first event is timed for 2 o'clock.

# SWIMMING.

THE HALF-MOON CLUB.—Breast stroke competition, Sunday, June 19th, at 12.30.

DUBLIN S.C. (Ladies).—Result of 100 yards handicap, held at Blackrock Baths on Thursday last—Miss M. Dockrell (scr.), 1st; Miss M. Cody (12), 2nd; Miss E. MacElwee (4), 3rd. Time—75 2-5 secs. (unofficial record). 50 yards handicap (Juniors)—Miss S. Dowds (scr.), 1st; Miss I. MacDonogh (scr.), 2nd; Miss J. Kent (9), 3rd.

CLONTARF CLUB.—Ladies. Result of 100 Yards Race, held at Clontarf Baths last night—Miss L. Blume (10), 1; Miss N. Carr (20), 2; Miss D. Ryan (scr.), 3. Six competed. Won by three yards. Time—89 secs.

SANDYCOVE CLUB.—Result of 100 Yards Handicap at Blackrock Baths—J. Flanaghan (22), 1; J. Allen (25), 2; J. Forde (18), 3. Eight competed. Time—88 secs.

SANDYCOVE (Ladies' Branch).—100 Yards Club Handicap, Blackrock Baths—1st, Miss Dowding (7); 2nd, Miss Kenna (scr.); 3rd, Miss Byrne (11). Time—102 secs.

# CRICKET.

## ULSTER v. LEINSTER.

### SLOW SCORING AT BELFAST

### RAIN CURTAILS PLAY.

Following heavy rain on Thursday and showers yesterday morning, the wicket at Ormeau, Belfast, where Leinster met Ulster, was on the slow side. The Leinster team showed two changes from the original selection, R. D. Lambert (Leinster) and H. Thornton (Dublin University) replacing J. Kempster (Leinster) and A. H. Robinson (Pembroke); while Ulster played T. J. Macdonald (North Down) for Finlay Jackson (Ulster).

Ulster batted first, and T. J. Macdonald and W. Irwin gave them a good start, putting on 41 for the first wicket, Irwin (29) being caught at mid-off when trying to drive. T. J. Macdonald was taken at point when 51 had been scored, and five minutes later his brother James, who had been at the wicket thirty minutes for 1 run, was caught in the slips. Callan made matters lively in association with J. Harris, and in one over from Thornton he sent the ball to the boundary three times. Harris left at 79, but C. Anderson and Allan put up the century when play had been in progress one and three-quarter hours. Allan was missed at 41, but only added a single before being well held in the long field by McVeagh, the total being then 105 for 5 wickets. At the tea interval the score was 119 for 5. Rain then caused a delay of nearly an hour, and Bookman, the sixth bowler to be tried, bowled C. Anderson, the sixth wicket falling at 134. Andrews was out at 147, but A. C. Douglas was batting well, and the ninth wicket fell at 160. Douglas and L. Walker had taken the total to 195 without further loss, when stumps were drawn. Score:—

ULSTER—First Innings.

W. Irwin (Waringstown) c M'Veagh b R. D. Lambert ..... 29
T. J. MacDonald (N. Down) c Ruddle b Thornton ..... 20
J. MacDonald (North Down) c Dixon b Thornton ..... 1
C. Allen (Cliftonville) c M'Veagh b Dixon ..... 42
J. Harris (Lisburn) b Seymour ..... 3
C. Anderson (Holywood) b Bookman ..... 22
W. Andrews (N. Down) c Anderson b Dixon ..... 16
J. Dearden (N. Down) c Ganly b Dixon ..... 7
A. C. Douglas (N. of Ireland) not out ..... 27
J. Shields (N. Down) c Buxton b Bookman ..... 2
L. Walker (Cliftonville) not out ..... 17
Extras ..... 9
Total (9 wkts.) ..... 195

Leinster—J. Anderson (Leinster), L. Bookman (Leinster), F. F. Buxton (Clontarf), T. H. Dixon (Dublin University), J. B. Ganly (Leinster), C. M. Hill (Leinster), P. Thornton (Dublin University), T. G. M'Veagh (Dublin University), R. D. Lambert (Leinster), M. P. Ruddle (Pembroke), E. N. Seymour (Clontarf).

## RAIN SPOILS COUNTY MATCHES.

### YORKSHIRE AND NORTHANTS WIN.

Interference by rain went near to baulking Yorkshire of victory over Somerset at Bradford yesterday, but in the end they won by an innings and 152 runs. Most other matches also suffered through rain.

Play at Bristol was not possible until twenty past twelve, and another heavy storm arrived at the lunch interval, so that further play was impossible between Gloucestershire and Essex, and the match was abandoned as a draw.

Forced to take fourth innings on a rain-affected pitch at Worcester, the home side, going in to get 304 to win, found Jupp so unplayable that they were dismissed for 146, and by twenty minutes past four Northamptonshire had won by 157 runs.

Rain saved Surrey from danger of defeat at the Oval, and when the match was left drawn they were 99 ahead of Warwickshire, with three men out, after following on 328 behind. No play was possible in the matches between Hampshire v. Notts and Leicestershire v. New Zealanders

### SURREY V. WARWICKSHIRE.

At the Oval. A draw. Score:—

WARWICKSHIRE—First Innings.

| | | | |
|---|---|---|---|
| Smith c Ducat b Fender | 34 | Santall l.b.w. b Jardine | 41 |
| Kilner c Jardine b Fender | 25 | R. E. Wyatt l.b.w. b Fender | 70 |
| Bates l.b.w. b Fenley | 26 | Hon. F. S. G. Calthorpe b Fenley | 20 |
| Quaife b Fender | 0 | Howell l.b.w. b Fenley | 0 |
| Parsons c Strudwick b Fender | 135 | Mayer not out | 74 |
| Croom c Strudwick b Geary | 30 | Extras | 18 |
| | | Total | 471 |

BOWLING.

First Innings—Geary, 1 for 83; Peach, 0 for 86; Fenley, 3 for 107; Fender, 5 for 14; Shepherd, 0 for 33; Jardine, 1 for 30.

SURREY.

| First Innings. | | Second Innings. | |
|---|---|---|---|
| A. Jeacocke c Parsons b Howell | 0 | | |
| Barling b Mayer | 30 | c Santall b Calthorpe | 124 |
| Daily l.b.w. b Calthorpe | 8 | b Croom | 55 |
| Shepherd c Calthorpe b Quaife | 34 | not out | 38 |
| Ducat c Parsons b Mayer | 2 | c Howell b Wyatt | 166 |
| D. R. Jardine c Croom b Howell | 39 | not out | 14 |
| P. G. H. Fender c Croom b Howell | 27 | | |
| Peach b Howell | 2 | | |
| Geary c and b Quaife | 3 | | |
| Strudwick not out | 3 | | |
| Fenley c Croom b Quaife | 7 | | |
| Extra | 1 | Extras | 30 |
| Total | 153 | Total (3 wkts.) | 427 |

BOWLING.

First Innings—Howell, 4 for 65; Calthorpe, 1 for 17; Mayer, 2 for 17; Wyatt, 0 for 14; Quaife, 3 for 39.

### GLOUCESTERSHIRE V. ESSEX.

At Bristol. A draw. Score:—

ESSEX—First Innings.

| | | | |
|---|---|---|---|
| Cutmore not out | 238 | L. C. Eastman c Neale b Parker | 30 |
| Hipkin b Parker | 80 | R. H. Shorter not out | 14 |
| O'Connor c Smith b Jaidka | 91 | Extras | 19 |
| Russell b Mills | 44 | | |
| C. T. Ashton st Smith b Bessant | 36 | Total (6 wkts.) | *578 |
| Nichols b Parker | 26 | | |

*Innings declared.

BOWLING.

First Innings—Goddard, 0 for 132; Parker, 3 for 169; Bessant, 1 for 110; Mills, 1 for 72; Jaidka, 1 for 57; Hammond, 0 for 19.

GLOUCESTERSHIRE—First Innings.

| | | | |
|---|---|---|---|
| Dipper not out | 185 | Hammond not out | 105 |
| Smith c L. Eastman b Nichols | 5 | Extras | 10 |
| W. L. Neale c Douglas b Nichols | 100 | Total (2 wkts.) | 405 |

BOWLING.

First Innings—Nichols, 2 for 84; L. C. Eastman, 0 for 83; Shorter, 0 for 29; Hipkin, 0 for 61; Connor, 0 for 40; Meston, 0 for 50; Russell, 0 for 48.

### LEICESTER V. NEW ZEALANDERS.

At Leicester. No play yesterday owing to rain. Match abandoned as a draw. Scores:—

| | 1st Inns. | 2nd Inns. |
|---|---|---|
| New Zealanders | 371 | 165 (9 wkts.) |
| Leicestershire | 242 | — |

### WORCESTERSHIRE V. NORTHAMPTONSHIRE.

At Worcester. Northants won by 157 runs. Score:—

NORTHAMPTONSHIRE.

| First Innings. | | Second Innings. | |
|---|---|---|---|
| Woolley run out | 29 | l.b.w b Tarbox | 23 |
| W. Adams b Root | 1 | c Wright b Tarbox | 59 |
| Bellamy run out | 64 | b Root | 7 |
| V. W. C. Jupp c Fox b Lane | 79 | c Lane b Root | 97 |
| Walden c Rogers b Tarbox | 21 | b Root | 4 |
| Timms c Ponsonby b Root | 9 | c Lane b Root | 21 |
| A. C. Wills b Root | 3 | not out | 12 |
| G. A. Pennington l.b.w. b Root | 3 | c Fox b Tarbox | 17 |
| Thomas c King b Tarbox | 2 | c Tarbox b Lane | 6 |
| Nicholson not out | 2 | c Fox b Root | 16 |
| Clark b Tarbox | 2 | c Ponsonby b Rogers | 7 |
| Extras | 19 | Extras | 13 |
| Total | 239 | Total | 282 |

BOWLING.

First Innings—Root, 4 for 62; Tarbox, 3 for 66; Price, 0 for 19; Jewell, 0 for 23; Lane, 1 for 27; Rogers, 0 for 23.

Second Innings—Root, 5 for 77; Tarbox, 3 for 86; Price, 0 for 38; Jewell, 0 for 28; Rogers, 1 for 21; Lane, 1 for 19.

WORCESTERSHIRE.

| First Innings. | | Second Innings. | |
|---|---|---|---|
| M. F. Jewell c Bellamy b Clark | 34 | c Walden b Thomas | 10 |
| A. F. Lane b Clark | 2 | c Clark b Nicholson | 57 |
| Wright l.b.w b Jupp | 8 | c Bellamy b Thomas | 7 |
| Fox b Clark | 44 | b Clark | 22 |
| King l.b.w b Clark | 13 | l.b.w. b Jupp | 1 |
| Tarbox b Clark | 19 | c Walden b Jupp | 0 |
| Root c Jupp b Clark | 44 | b Jupp | 0 |
| Rogers b Clark | 2 | st Bellamy b Jupp | 11 |
| Hon. J. Coventry b Clark | 41 | c Pennington b Jupp | 4 |
| C. B. Ponsonby b Thomas | 0 | not out | 8 |
| Price not out | 0 | b Clark | 17 |
| Extras | 11 | Extras | 9 |
| Total | 218 | Total | 146 |

BOWLING.

First Innings—Clark, 8 for 59; Thomas, 1 for 72; Jupp, 1 for 37; Nicholson, 0 for 11; Woolley, 0 for 22; Wills, 0 for 6.

Second Innings—Clark, 2 for 26; Thomas, 2 for 43; Jupp, 5 for 46; Woolley, 0 for 18; Nicholson, 1 for 4.

### YORKSHIRE V. SOMERSET.

At Bradford. Yorkshire won by an innings and 152 runs. Score:—

YORKSHIRE—First Innings.

| | | | |
|---|---|---|---|
| Holmes c Young b Hunt | 126 | Waddington b J. Lee | 27 |
| Sutcliff c Young b Earle | 21 | Kilner st Luckes b F. Lee | 56 |
| Oldroyd c Earle b White | 111 | Rhodes not out | 33 |
| Leyland c Case b White | 66 | Robinson b Earle | 17 |
| | | Extras | 29 |
| | | Total (7 wkts.) | *486 |

*Innings declared.

BOWLING.

First Innings—Greswell, 0 for 83; Hunt, 1 for 101; Earle, 2 for 66; White, 2 for 94; J. Lee, 1 for 71; F. Lee, 1 for 29; Young, 0 for 14.

SOMERSET.

| First Innings. | | Second Innings. | |
|---|---|---|---|
| Young b Macaulay | 31 | c Oldroyd b Robinson | 5 |
| J. Lee l.b.w b Waddington | 13 | l.b.w. b Rhodes | 12 |
| R. A. Ingle c Robinson b Macaulay | 24 | c Robinson b Kilner | 46 |
| A. E. Rippon c Kilner b Robinson | 25 | c Robinson b Macaulay | 59 |
| J. C. White l.b.w b Kilner | 7 | l.b.w. b Rhodes | 12 |
| C. C. Case l.b.w b Robinson | 22 | c Sutcliffe b Waddington | 2 |
| W. T. Greswell c Waddington b Robinson | 2 | c and b Robinson | 16 |
| G. F. Earle c Oldroyd b Rhodes | 11 | c Waddington b Macaulay | 38 |
| Luckes l.b.w b Robinson | 0 | c Holmes b Rhodes | 0 |
| Hunt c Sutcliffe b Rhodes | 0 | c Oldroyd b Rhodes | 0 |
| F. Lee not out | 0 | not out | 0 |
| Extras | 5 | Extras | 4 |
| Total | 140 | Total | 194 |

BOWLING.

First Innings—Robinson, 4 for 54; Macaulay, 2 for 12; Waddington, 1 for 33; Kilner, 1 for 17; Rhodes, 2 for 19.

Second Innings—Robinson, 2 for 36; Macaulay, 2 for 62; Waddington, 1 for 12; Rhodes, 4 for 26; Kilner, 1 for 54.

### SUSSEX V. CAMBRIDGE UNIVERSITY.

At Brighton. A draw. Score:—

SUSSEX.

| First Innings. | | Second Innings. | |
|---|---|---|---|
| Tate c Longrigg b Irvine | 59 | b Allom | 6 |
| Bowley c Machin b Allom | 83 | b Irvine | 19 |
| Wensley b Irvine | 24 | run out | 20 |
| Cook l.b.w b Longfield | 46 | st Machin b Irvine | 0 |
| J. Parks b Irvine | 23 | l.b.w b Robins | 15 |
| Capt. L. C. R. Isherwood b Longfield | 9 | c Irvine b Longfield | 33 |
| S. Nazeer Ali c Robins b Irvine | 9 | st Machin b Robins | 0 |
| A. H. H. Gilligan st Machin b Irvine | 24 | c Allom b Irvine | 19 |
| Hollingdale l.b.w b Longfield | 9 | not out | 12 |
| Cox not out | 21 | l.b.w b Cobbold | 19 |
| A. A. Shaw l.b.w b Longfield | 6 | | |
| Extras | 16 | Extras | 8 |
| Total | 329 | Total (9 wkts.) | *151 |

*Innings declared.

BOWLING.

First Innings—Allom, 1 for 59; Longfield, 4 for 97; Lowe, 0 for 32; Irvine, 5 for 96; Cobbold, 0 for 29.

Second Innings—Allom, 1 for 38; Longfield, 1 for 35; Irvine, 3 for 47; Lowe, 0 for 11; Robins, 2 for 4; Cobbold, 1 for 8.

CAMBRIDGE UNIVERSITY.

| First Innings. | | Second Innings. | |
|---|---|---|---|
| E. F. Longrigg c Shaw b Wensley | 20 | not out | 29 |
| E. W. Dawson st Shaw b Bowley | 54 | c Parks b Tate | 8 |
| A. K. Judd c Bowley b Parks | 93 | b Tate | 2 |
| R. W. V. Robins c Shaw b Nazeer Ali | 85 | c and b Tate | 31 |
| R. H. Cobbold c Shaw b Hollingdale | 29 | c Shaw b Cox | 6 |
| F. J. Seabrook b Hollingdale | 8 | c Nazeer Ali b Cox | 0 |
| T. C. Longfield st Shaw b Bowley | 17 | not out | 3 |
| R. G. Lowe c Isherwood b Hollingdale | 25 | | |
| R. S. Machin c and b Bowley | 0 | | |
| M. J. C. Allom st Shaw b Bowley | 0 | | |
| L. G. Irvine not out | 7 | | |
| Extras | 14 | Extras | 3 |
| Total | 352 | Total (5 wkts.) | 82 |

BOWLING.

First Innings—Tate, 0 for 46; Nazeer Ali, 1 for 71; Wensley, 1 for 36; Parks, 1 for 80; Bowley, 4 for 41; Hollingdale, 3 for 43; Cox, 0 for 21.

### HAMPSHIRE V. NOTTS.

At Portsmouth. No play yesterday owing to rain. Match abandoned as a draw. Score:—

| | 1st Inns. | 2nd Inns. |
|---|---|---|
| Hampshire | 296 | 361 (9 wkts.)* |
| Notts | 147 | — |

*Innings declared.

### TO-DAY'S FIXTURES.

Ulster v. Leinster (Senior Interprovincial) (second day). Belfast.
Clontarf v. R. and S.P.U. (S.L.). Castle avenue, 2.30.
Leinster v. Merrion (S.L.). Rathmines, 2.30.
Pembroke v. Phœnix (S.L.). Sydney Parade, 2.30.
R. and S.P.U. 2nd v. Clontarf 2nd (I.L.). Park avenue.
Merrion 2nd v. Leinster 2nd (I.L.). Anglesea road.
Bellshire v. Jacobs (J.L.). Milltown.
Jacobs' 2nd v. "Irish Times" 2nd (M.L.). Terenure.
Raheny v. St. James's Gate (M.L.). Raheny.
Sandford Park (S.C.T.) v. Mountjoy School (S.C.T.). Clonskeagh.
11th Company B.B. (O.B.U.) v. St. James's 2nd. Crumlin.
Y.M.C.A. 3rd v. Malahide 2nd (J.L.). Claremont road.
Civil Service 2nd v. North Kildare (J.L.). Cabra.
High School Past v. High School Present. Belgrave square, 2.30.

JUNIOR CUP—Second Round.

C.Y.M.S. v. Dundrum. Dundrum.
Malahide v. Players'. Malahide.
St. James's v. National Bank. Rialto.
Pembroke 3rd. v. St. John's. Sydney Parade.
Y.M.C.A. 2nd v. R. and S.P.U. 3rd. Claremont road.
Monkstown 2nd v. "Irish Times." Lansdowne road.
Pembroke Wanderers 2nd v. Portrane Asylum. Serpentine avenue.
Wills' v. Sandymount 2nd. Terenure.

ULSTER SENIOR LEAGUE.

Lisburn v. Cliftonville.
Armagh v. N.I.C.C.
Holywood v. Banbridge.
Lurgan v. Waringstown

### TEAMS.

Clontarf—J. G. Aston, J. J. Ledwidge, C. M. Lloyd, J. C. Montgomery, Captain W. R. O'Sullivan, W. C. Pemberton, C. P. Stuart, J. M. Sweeney, G. A. Tyndall, A. R. White, A. J. G. White.

Phœnix—W. Allen, E. V. Cox, J. F. Crawford, B. Fox, R. Fox, W. M. Hutton, A. P. Kelly, J. Leonard, N. McAuley, D. R. Pigot, J. H. Pigot.

Leinster—R. T. Sheppard, F. J. Reddy, J. D. Alison, N. O'C. Redmond, J. R. Graham, C. Nash, W. Harrington, R. D. Joynt, P. J. Hussey, A. N. Wilsby, G. Browne (capt.).

Leinster 2nd—A. Morton, J. P. Hanby, B. J. D. O'Kelly (capt.), J. K. C. Edwards, W. S. Despard, W. P. Ganly, J. A. O'Connor, R. Swanton, R. L. Davidson, F. G. Hudson, T. Doody.

Merrion—W. V. Rumney (capt.), J. A. O'Donnell, A. E. Keatinge, A. J. Keegan, P. B. Kenny, C. J. Little, D. D. Moran, E. W. Morris, J. N. Peatt, R. H. Shortt, J. A. Stokes.

Merrion 2nd—R. T. Jones (capt.), G. H. Alleyne, F. Boland, E. Collins, V. J. Cranley, H. G. Cuthbert, D. Jones, H. V. Keegan, P. Muldoon, D. Riordan, I. A. Shiels.

R. and S.P. Union—J. A. Hand (capt.), C. A. Rankin, V. G. Sully, F. H. C. Salmon, M. C. O'Donoghue, F. J. Lynch, G. C. Erskine, C. F. V. Reynolds, R. Reynolds, H. R. Owen, J. J. Corscadden.

R. and S.P. Union 2nd—H. W. Sully (capt.), J. T. Walker, W. J. Hoey, J. Scally, L. W. Gilbert, J. D. White, W. Rudd, A. Cooke, J. D. Hozier, G. Green, C. G. Allen.

Civil Service "A"—F. J. O'Rourke, F. G. Connell, J. D. McCoy, B. H. Pemberton, A. M. Sullivan, P. J. Fitzsimons, J. M. Hanrahan, J. J. Hayden, J. T. Moran, J. J. Blake, T. M. Lyons, F. Monks. Team to meet at Pavilion 10.30 a.m. to-morrow for cars.

Civil Service 2nd—N. C. Murray, W. J. Fitzgerald, J. M. Hanrahan, J. J. Hayden, W. J. Donnelly, P. D. Deering, H. V. Thompson, B. H. Pemberton, C. G. Harrison, B. J. Soohan, F. J. O'Rourke.

High School Old Boys—M. Bell, J. G. Boucher, W. S. Coomber, J. Fielding, F. Flewitt, D. R. W. Good, V. E. Kerr, S. Lenehan, J. Morton, E. Taylor, W. Walker.

Pembroke—D. C. Pickeman, Murray, Hirst, Aylward, Eagan, McMahon, Williams, McMullen, Cordner, Joynt, Graham.

### EARLSFORT HOUSE SCHOOL v. DROGHEDA GRAMMAR SCHOOL.

Played at Lansdowne road, when Earlsfort House won by 5 runs. For the winners, S. Carlyle (38) and J. B. Plews (23) batted best, and the former and M. Barrington shared the bowling honours. For Drogheda, E. Ellis (47) nearly succeeded in saving the game, hitting ten 4's, and B. McLean was the most successful bowler. Score:—

Earlsfort H.S.—81.
Drogheda G.S.—76.

CRICKET.—Reports of all Matches and Notes on current events appear in *The Irish Field*. Published every Saturday. Price 2d.—(Advt.)

### DUBLIN UNIVERSITY BOXING AND GYMNASTIC CLUB.

The annual general meeting will be held in the Pavilion, College Park, on Monday, 20th June, at 5 p.m. The club photograph will be taken at 4.45 p.m. All members are requested to attend. Team to be changed. Senior colour-men to wear badges and blazers.

THE FLAT RACING SEASON.

Programmes and Selections for all Irish and English Meetings for one week from date of issue appear in *The Irish Field*. Published every Saturday. Price 2d. Subscription terms: Yearly, 13/-; Half-yearly, 6/6 (post free). Head Office, 11 D'Olier street, Dublin.—(Advt.)

## SELECTIONS FOR WINDSOR MEETING TO-DAY.

| PAPER. | 2.0 RACE. | 2.30 RACE. | 3.0 RACE. | 3.30 RACE. | 4.0 RACE. | 4.30 RACE. |
|---|---|---|---|---|---|---|
| Irish Times | Song of Summer.* | Acrobatic. | Spionetta | Author. | Cragford. | Frigidity. |
| Galtee More | Song of Summer. | — | Grey Hill. | — | Cragford. | — |
| S. Life and Sportsman | Lumville colt. | Canteen. | Spionetta.* | Orbina. | Niloak. | Quick Stick. |
| Man on the Spot | Briary. | Hairy. | Spionetta.* | Legality. | Lady Madeleine. | Quick Stick. |
| Westminster Gazette | Song of Summer. | Gallcon; if ab., Canteen. | Grey Hill. | Author. | Cragford. | Zeno; if ab., Frigidity. |
| Daily Express | Song of Summer.* | Canteen, next best. | Deltos; if ab., Spionetta. | Author; if ab., Lady Gauntlette. | Canfield; if ab., Cragford. | Royal Defence. |
| Daily Mirror | Song of Summer. | Canteen. | Merebrook. | Gay Goshawk filly. | Cragford. | Frigidity. |
| Daily Sketch | Grotesque. | Gallcon; if ab., Acrobatic. | Spionetta.* | Author. | Hogg's selected. | Golden Chalice; if ab., Frigidity. |
| Star | Song of Summer. | Canteen. | Spionetta.* | Author. | Jollment. | Red Marten. |
| Evening News | Grotesque. | Hairy.* | Spionetta.* | Author. | Queen's Bower. | Mercury; if ab., Bassoon. |
| Evening Standard | — | Canteen. | Deltos. | Indian Love. | English Fare. | Zeno. |
| The Times | Wootton's selected. | Canteen. | Deltos. | Author. | Niloak. | Frigidity. |

COMMERCIAL USERS
Fit HUTCHINSON Solid or Semi Pneumatic Tyres
*Have you seen the Special OVERLOAD FORD TYPE?*
For Fitment direct to Standard Artillery Wheels. No conversion necessary.
*Write or Ask for Full Particulars from*
HUTCHINSON
THE TYRE WITH NINE LIVES
52 LOWER O'CONNELL STREET, DUBLIN.

# GOLF.

## THE IRISH OPEN.

### E. WHITCOMBE ENTERED.

Among the latest entries for the Irish Open Championship at Portmarnock in August is that of Ernest Whitcombe, of the Meyrick Park Club, Bournemouth.

Whitcombe is one of the front-rank British professionals, with a big list of wins in important events to his credit, including the £750 tournament in 1924.

In that year he accomplished his most notable achievement in the game, when, in the Open Championship at Hoylake, he ran Walter Hagen to one stroke for the title, the aggregates being 302-301.

As we have already announced, all the British "Ryder" Cup team at present in America have entered for the championship, and also Abe Mitchell, and the inclusion of a player of the ability of Whitcombe further enhances the interest which the big meeting at Portmarnock is arousing in this country and among amateur and professional golfers on the other side.

The G.U.I. circulars have only just been sent out, and when they have reached the cross-Channel clubs there will likely be a rush of entries from the minor lights of British professional golf and the leading amateurs. The bulk of the entries from the professionals will probably come along after the Open Championship.

## IRELAND'S SEVEN.

### PROBABLE TEAM TO PLAY SCOTLAND.

(By Our Golfing Correspondent.)

All the leading Irish amateurs will compete in the Irish Open Championship in August. The Selection Committee of the Golfing Union of Ireland will, to a great extent, be influenced in their choice of the Irish team to play Scotland on the form shown at Portmarnock.

The match with Scotland is regarded—and rightly so—by the G.U.I. as a notable event in Irish golfing history. It will be the first contest with Scotland, and it is hoped it will be the forerunner of a regular international tournament between the four countries.

The difficulty in the way of such a tournament being played in conjunction with the championship weeks in England, Scotland, Wales and Ireland appears to be the time which it would occupy, but, as the teams would be only seven aside, it could be carried through on the American principle, and be made a most interesting international meeting, apart from any connection with championships.

Whatever may occur at Portmarnock in August, it is pretty obvious that Dr. J. D. MacCormack and Major Hezlet are certain to be chosen to play at Newcastle in September. The selectors' troubles would then only have begun, as to fill the five remaining places they have at least a dozen other "candidates," all with the necessary qualifications.

Newenham Manly (Royal Dublin) is a third certainty, and, though E. F. Spiller (North-West) appears to have struck a bad patch in the recent inter-banks tournament at Dollymount, it is doubtful if there are many better match players in Irish golf, taking him on his usual form. Another whose "claims" will have to be considered is J. L. Crabbe (Foxrock), one of the sturdiest and most dogged of match players. He, in fact, is spoken of as having an excellent chance of getting his international badge, and a fifth of the likely ones is Alfred Lowe (Malone). The latter has not been much in the limelight lately, but is withal one of the best of the Ulster golfers, capable of producing a very strong game.

This half dozen are, on form, strong in the running, and then come H. M. Cairnes (Portmarnock), J. C. Timbey (Malone), Ector Munn (North-West), Walter Carroll (Dundalk), Joseph Gorry (Kildare), E. F. Kilduff (Milltown), J. Stevenson (Malone), Captain Cecil West (Royal Dublin), Fergus O'Connor (Royal Dublin), and several others.

It is not an easy task which is set the Irish Selectors, but, as I have pointed out, their real difficulty will be in filling the last few places in the team, not in finding the leading division

## 240 COMPETITORS AT THE CASTLE.

### SOCIETIES' TOURNAMENT.

That the Dublin United Golfing Societies' Association has not become an unwieldy organisation—many of the original members contend that it has—was proved at the Castle Club, Rathfarnham, yesterday. The coal trade and—for some unaccountable reason—the drapers scratched; but the representatives of twenty-four Societies took part in the qualifying round for the eight places.

There were thus 240 competitors, and between 10.30 and 3.50 they left the first teeing ground with such regularity that the time-table was adhered to almost to the minute. In fact, but for the slight congestion around the hon. secretary's table, one would not have thought that there was anything unusual on. It was one of the best managed tournaments on a big scale held in Ireland for a considerable time.

It was, however, unfortunate that the enjoyment of the day was, to some extent, marred by frequent heavy showers. But, following on the rain of Thursday, they made the golf more interesting than it would have been had the fairways and greens been as fiery as they had been up to Wednesday. Indeed, the changed conditions, plus the exacting test which this excellent course at all times provides, seemed to upset calculations, and, on the whole, the scoring could not be described as good.

Apart from the team work, which is the primary concern of all competitors in these tournaments, there were, as an additional incentive, prizes for the best gross and nett, but 80 by Messrs. Huet and Ellis, of the Motor Trades team, was the best round of the day.

Notable failures to qualify were Catholic University Schools Union, which had played a big part in all the previous tournaments of the Association; National Bank, and Railway and Steampacket, while successes as notable were those of Old Stillorgan (the leaders), Knights of the Road (beaten by a point and a half), Department of Posts and Telegraphs, and Local Government Officials, the latter of whom tied with Land Commission for the last place, which will be decided next Wednesday evening over the same course between any two players of each team which competed yesterday.

The first round proper will be played on Monday, 27th June, at Kingstown, and the draw is:—

Dublin University v. Knights of the Road, 3.0.
St. James's Gate v. winners of tie, 3.30.
Old Stillorgan v. Department of Posts and Telegraphs, 4.0.
Stock Exchange v. Motor Traders, 4.30.

The following eight Societies qualified:—

| | Aggt. |
|---|---|
| Old Stillorgan | 314½ |
| Knights of the Road | 316 |
| St. James's Gate | 317 |
| Dublin University | 319½ |
| Stock Exchange | 321 |
| Dept. of Posts and Telegraphs | 321 |
| Motor Cycle and Allied Trades | 322 |
| *Local Government Officials | 322½ |
| *Land Commission | 322½ |

*Tied for eighth place.

The other aggregates were:—National Bank, 323½; Produce Merchants, 324; Electric and Allied Engineers, 324½; Catholic University Schools Union, 327; Distillers and Wine Merchants, 328; Corn Trade, 333; Department of Justice, 335; Licensed Grocers and Vintners, 336; Irish Merchant Tailors, 336½; Irish Jewellers and Allied Trades, 337; Railway and Steam Packet, 338; Irish Press, 341; Catholic Young Men's Society, 342; Bank of Ireland, 343.

Best Gross—Messrs. Huet and Ellis (Motor Trades), 80.

Second Best Gross—Messrs. E. F. Kilduff and A. J. Kilduff (National Bank), 81½.

Best Nett—Messrs. J. Dixon and J. Carroll (Old Stillorgan), 74.

Second Best Nett—Messrs. Kelly and Halton (Produce Merchants), 74½.

## THE AMERICAN OPEN.

### SCOTSMAN WINS THE TITLE.

T. D. Armour and Harry Cooper, who tied for the American Open Championship at Oakmount (Penn.), each with 301, replayed yesterday over eighteen holes, when Armour won the title, the scores being:—Armour, 76; Cooper, 79.

Armour virtually secured the championship on the sixteenth green, when he holed out in a bogey 3 for a two strokes lead. Cooper here was badly trapped, and took a 5.

Thus, Armour, after two years of professional journalism, has earned the privilege of having his name inscribed on the American national trophy. Born in Edinburgh in 1895, he played most of his golf in the Lothians. He first went to America to take up the position of secretary to the Westchester Biltmore Club, but after a year in the United States he returned to England. Shortly afterwards he sailed for America, and there relinquished his amateur status. The year 1920 was his most successful year while an amateur. He won the French amateur championship by defeating Cyril Tolley by 3 and 2 at La Boulie, and tied for the Canadian open championship with a score of 298, only to be beaten on the replay. His other successes in that year were the winning of the Gleneagles tournament, and being runner-up in the Irish amateur open championship.

Cooper also played his first golf in Britain. He was born at Ealing nearly twenty-seven years ago, but he went to America when he was sixteen.

### MIDLANDS TROPHY.

Westmeath had an easy win over Portarlington in the Midlands Trophy match. Details:—

FOURBALLS.

| Westmeath. | | Portarlington. | |
|---|---|---|---|
| R. L. R. Robinson and J. O'Donnell | 1 | Cobbe and Pepper | 0 |
| J. Ross and B. Hannin | 1 | Marsh and Shanahan | 0 |
| Thunder and Rice | 1 | Murray and Cafferky | 0 |

SINGLES.

| | | | |
|---|---|---|---|
| Robinson | 1 | Murray | 0 |
| Thunder | 1 | Cobbe | 0 |
| Ross | 1 | Marsh | 0 |
| Hannin | 1 | Pepper | 0 |
| Rice | 1 | Cafferky | 0 |
| O'Donnell | 0 | Shanahan | 1 |
| Total | 8 | Total | 1 |

The final was played on Wednesday at Castle links (by kind permission), between Tullamore (winners in Western section) and Kilkenny (winners in Eastern section), and resulted in a win for Tullamore as follows:—

| TULLAMORE. | | KILKENNY. | |
|---|---|---|---|
| Mrs. E. Williams, scr. | 0 | Mrs. Todd, w.o. | 1 |
| Dr. Scally, 3 and 2 | 1 | Miss Burden | 0 |
| Mrs. P. Egan | 0 | Mrs. Norman, 8 and 6 | 1 |
| Miss Lavin, 3 and 2 | 1 | Miss Drea | 0 |
| Miss A. Scally, 5 and 3 | 1 | Mrs. Sullivan | 0 |
| Total | 3 | Total | 2 |

### GIRLS' SOCIETY BEAT PARLIAMENTARY LADIES.

Runner-up in the recent British Ladies' Championship at Newcastle, County Down, Miss Dorothy Pearson successfully led the Girls' Golfing Society against the Parliamentary Ladies' Association, at Sandy Lodge. The result of the match, which was by singles only, was a win for the Girls by five games to two, with one halved, and Miss Pearson beat Miss Coote by 4 and 3.

### CLUB NOTICES AND REPORTS.

GRANGE (Ladies' Branch).—Monthly medal finals—Mrs. Hanna (32), 78; Mrs. Crowley (16), 79. Tuesday, June 21st—Miss Digges' prize. Draws 10.45 and 11 a.m., and 2 p.m. and 6 p.m.

DELGANY.—Ladies' monthly medal — Result—Mrs. O'Dwyer, 91 (19), 72. To-day—Men's monthly medal, strokes.

THE ISLAND.—Ladies' singles v. bogey, for prize presented by Elvery and Co., played on June 15th—Mrs. H. Mitchell (5), 4 down; Mrs. Beatty (7), 6 down; Mrs. F. B. Craig (18), 6 down; Miss Orr (23), 6 down. Monthly medal (strokes) on June 22nd; post entries; arrange opponents.

PORTMARNOCK.—The captain's (Mr. W. Fitzsimmons) prize will be played for to-day, 18 holes, strokes. Draws for partners up to 5 o'clock.

KILLINEY.—To-day—Tankard, bogey.

MALAHIDE.—To-day — Mixed foursomes club competition; post entry. Special general meeting at 8 p.m. in Club House.

CARRICKMINES (Ladies' Branch).—Wednesday next—Semi-open Scotch foursomes; prizes presented by the club; 18 holes v. bogey. Draw at 2 p.m. for players who have not arranged opponents. Bogey competition—Messrs. Weir's prize—Miss M. G. Middleton, 2 down; Miss Kough, 4 down.

DUN LAOGHAIRE.—June 15, "St. Dunstan's" competition—Result—P. C. Furlong, 80 (10), 70; C. N. Andrew's, 84 (12), 72; P. Good, 87 (14), 73. To-day—June medal, strokes. Wednesday, 22nd, to Saturday, 25th June, inclusive—Open week. Intending competitors are invited to practise over the course on Monday, 20th, and Tuesday, 21st June.

MILLTOWN.—To-day—June open week. Men's fourball, 18 holes v. bogey. Draws from 10.30 to 6 p.m.

SUTTON.—To-day — Morgan's prize, 18 holes, strokes.

WOODBROOK.—To-day—Vice-President's (M. J. A. Purtill) prize, 18 holes, strokes. Prize for best gross. Draws from 10.30 to 4.30 p.m.

DUBLIN UNIVERSITY.—Captain's prize competition (36 holes). Result—R. P. O'Neill (30)=144; D. F. Walsh (10)=145.

ELM PARK (Ladies' Branch).—Wednesday next—McMullan Cup, 18 holes, strokes; first 16 to qualify. Draws 11 a.m., 2.30 and 5.30 p.m.

WARRENPOINT.—Prize presented by Mr. Chas. J. Slade, the captain; 16 qualified. 1st round—T. V. Gillespie beat O. B. W. Mallitte, 2 and 1; G. E. Scott beat Thos. Glaney, 2 and 1; T. H. Reilly beat A. J. Connolly, 1 up; Archibald Shiells beat O. F. McGuirk, 2 and 1; R. A. Fisher beat F. J. Bennett, 1 up; H. C. Campbell beat Chas. Blaney, 1 up; F. E. Howell w.o. R. Hewitt; Terry Campbell beat John McParland, 3 and 1. 2nd round—Scott beat Gillespie, 3 and 2; Shiells beat Reilly, 1 up; H. C. Campbell beat Fisher, 2 and 1; T. Campbell w.o. Howell. 3rd round—Shiells beat Scott, 2 and 1; T. Campbell beat H. C. Campbell at 19th. Final—Shiells beat T. Campbell at 19th.

SUTTON.—Ladies' Branch. Result of semi-open foursomes—1st, Miss B. Brophy and Miss E. Keogh, 97 (24½), 72½; 2nd, Mrs. Eustace and Miss Pentony, 96 (22½), 73½. Nine-hole sweep—1st, Miss Mannion, 40 (9), 31; 2nd, Miss Seaman, 46 (10½), 35½. Wednesday, June 15th, qualifying round for prize presented by Mr. G. A. Stanley (captain of the club). Usual draws.

CO. LOUTH.—Spoon competition—Class I.—Miss Cunningham, 1 down. Class II.—Miss F. C. Halligan, 3 down.

LURGAN.—In the final of the Club Cup, Mr. G. T. Knox, with a handicap of 12, defeated the Rev. J. R. MacDonald (Waringstown) (3), 2 and 1.

### THE J. H. TAYLOR SHIELD.

Much interest has been taken by J. H. Taylor in the advancement of golf amongst the democracy of the country, and the five times open championship has put his enthusiasm into practical form by the presentation of a shield for national competition among players who are not members of golf clubs, but who are content to golf on public courses. The matter is in the hands of the Artizan Golfers' Association, and it is intended that there shall be sectional qualifying tournaments. The various territorial winners meeting, in what may be termed the final stages. Taylor has intimated that each year's winner will receive a replica of the shield.

### MISS BETTY INGLIS SCOTTISH LADY CHAMPION.

Miss Betty Inglis, of the Drumpellier Club, Glasgow, is Scottish Lady Champion, as in the final at Machrihanish yesterday she beat Miss Hilda Cameron, of Moray, by one hole.

GOLFERS will find much to interest them in the weekly Golfing Article in *The Irish Field*. Published every Saturday. Price 2d.—(Advt.)

DONEGAL AND BACK.
24 HOURS MOTOR CYCLE AND CAR COMPETITION.
Competitors please note that
ENTRIES CLOSE on MONDAY NEXT, 20th inst.
—(Advt.)

# TOURIST TROPHY.

## BENNETT'S EASY WIN.

### A FINE ACHIEVEMENT.

### STANLEY WOODS IN BAD LUCK.

Alec Bennett, the Irish-Canadian rider, created unique personal record yesterday by winning his third Senior Tourist Trophy Race, and the fourth race of the Tourist Trophy series in which he has been successful. His win may be said to stamp the seal of fame on his name, and to mark him as the greatest motor cyclist of the post-war period. He won his first Tourist Trophy Race in 1922, and was successful in the same event in 1924, and last year he won the Junior Race. In addition he has won numerous events on the Continent, and in one year scored in the French and Belgian Grand Prix Races, as well as winning in the Isle of Man.

Bennett yesterday covered the 264 miles of the circular course around the island in two minutes and thirty-seven seconds faster time than that in which Stanley Woods won last year, his average for the full distance being 68.41 miles an hour.

The feature of Bennett's win was the marvellously consistent manner in which he rode. At the end of the first lap he was in fifth place. On each succeeding three laps he improved his position by one place, and was lying second to Stanley Woods, the holder of the trophy, at the end of the fourth lap. Woods had led from the start, breaking records on his first two laps at 70.5 m.p.h. and 70.99 m.p.h. respectively. Woods's clutch went out of order on the fifth lap, causing his retirement, and Bennett ran into first place, from which he was not displaced. Another notable feature of his ride was the fact that each of Bennett's successive laps was faster than the preceding one, and his final circuit was the fastest of the race.

In the early stages of the race there was a fine struggle between Woods and Dixon, the winner of the Junior event, but the Irishman drew away from him on each lap, and Dixon had disappeared from the picture with gear trouble before Bennett had taken the lead. When Bennett entered his penultimate lap he had the race well in hands; but there was an interesting contest for second and third places. Simister entered the last lap with a lead of only three seconds from Spann, but he fell away on the final circuit, and in the end second place was secured by J. Guthrie, a young Scotsman from Hawick, who was making his first appearance in the Isle of Man. Simister was third, and Shaw, of Belfast, who had ridden an excellent race in the latter stages of the contest, was fourth.

The race was run under less agreeable conditions than the Junior and Light-weight events. A heavy downpour of rain only ceased an hour before the start, and visibility was very bad for the first half of the race. It cleared before the second half was entered upon, and by this time the roads were quite dry. The very high speeds at which the race was run had its inevitable effect on the machines, and of the fifty-one starters only nineteen finished the course. Of these the first fourteen were within one-eighth of the winner's time, and win miniature replicas of the trophy. The manufacturers' team prize was won by the Sunbeam team, which were fifth, eighth and sixteenth, and the Club team prize by Middlesbro.

Of the seven Irishmen entered for the race, McVitty did not start, his place on the Triumph being taken by Hobbs. Johnston's place on the Cotton was taken by his "stable companion," Colgan, who completed five laps before he retired with engine trouble. Craig rode excellently until the last lap, but failed to finish. Of the six Irish starters, there were three finishers, of whom two were in the first four, Tyrell-Smith being thirteenth.

The final placings were:—

| | H. | M. | S. |
|---|---|---|---|
| 1—A. Bennett (Norton) | 3 | 51 | 42 |
| 2—J. Guthrie (New Hudson) | 4 | 0 | 4 |
| 3—T. Simister (Triumph) | 4 | 1 | 3 |
| 4—J. Shaw (Norton) | 4 | 4 | 52 |
| 6—F. Dixon (H.R.D.) | 4 | 6 | 26 |
| 7—Langton (New Hudson) | 4 | 7 | 29 |
| 8—Dodson (Sunbeam) | 4 | 8 | 33 |
| 9—Rowley (A.J.S.) | 4 | 8 | 40 |
| 10—Braidwood (P. and M.) | 4 | 11 | 50 |
| 11—Hough (A.J.S.) | 4 | 12 | 14 |
| 12—Hobbs (Triumph) | 4 | 17 | 16 |
| 13—Tyrell-Smith (Triumph) | 4 | 19 | 52 |
| 14—Arcangeli (Guzzi) | 4 | 20 | 13 |
| 15—Parkinson (A.J.S.) | 4 | 21 | 13 |
| 16—Birch (Sunbeam) | 4 | 21 | 36 |
| 17—Searle (Norton) | 4 | 27 | 34 |
| 18—Black (Triumph) | 4 | 37 | 54 |

SENIOR TOURIST TROPHY RACE.
"NORTONS"
WIN AS USUAL.
ALEC BENNETT FIRST.
STANLEY WOODS'
RECORD LAP
(32 mins. and 7 secs.).
BUY THE BEST.
FULL RANGE OF ALL MODELS IN STOCK.
CASH OR EASY PAYMENTS.
SOLE FREE STATE AGENT:
J. J. KELLY
(NORTON SPECIALIST),
27 BACHELOR'S WALK, DUBLIN.
—(Advt.)

# WATER POLO.

## MATCHES AT CLONTARF.

Clontarf opened their League Water-Polo season last evening at Clontarf Baths, Sandycove being their opponents in the two divisions. The conditions were unpleasant owing to the strong wind, and the play suffered somewhat. Sandycove were too good in the senior match for their opponents; but in the junior game the home side were deservedly victorious

In the Senior League the teams were:—

Sandycove—W. Fagan; M. Monks and C. Fagan (captain); J. Allen; "A. Goodman," G. C. Higginbotham, and L. Horlicher.

Clontarf—B. J. Maguire; A. Barrett and S. Barrett; E. J. Lightfoot (captain); O'S. Roche, J. Quinn, and P. J. Lavery.

Referee—Major M. A. O'Connor.

Sandycove won the toss, and played into the deep end, having the advantage of the sun and a strong wind. Clontarf attacked from the throw-in, S. Barrett swimming well down to shoot at Fagan, who saved. Sandycove began to exert pressure, "Goodman" twice just missing the goal with good efforts. Roche had a chance, but sent wide. Maguire saved a strong shot from Allen, following which faulty marking by one of the Clontarf backs left "Goodman" free to score easily. After an attack by Clontarf had broken down the home defence was again beaten, Higginbotham starting a smart movement, which Fagan took up well, passing to "Goodman," who, left unmarked in the goal-mouth, added the second. Sandycove pressed to the interval, and crossed over with a lead of two goals.

On restarting Sandycove worked down quickly per Allen and Higginbotham, the ball going to C. Fagan, who scored the third goal. Keeping up the pressure, Allen almost increased the lead, Maguire having to concede two corners to him in rapid succession. Clontarf now took up the attack, and Quinn had an easy chance from a good pass by Barrett, but missed badly. Roche repeated the performance shortly afterwards, and near the finish the latter player hit the cross-bar, the ball coming back into play. Allen and C. Fagan played very well for the winners, Lightfoot and S. Barrett being the best of a moderate Clontarf team. Result:—

Sandycove ..... 3 goals.
Clontarf ..... Nil.

The Junior League teams were:—

Clontarf 2nd—T. P. Walsh (captain); T. A. O'Reilly and W. Maguire; H. McEvoy; H. Lightfoot, H. F. Cave (junior), and R. Killeen.

Sandycove 2nd—W. McCormack; J. Flanagan and N. Stuart; J. Forde; P. Farrell (captain), D. Healy, and C. Brady.

Referee—Mr. A. J. Cullen.

Result:—

Clontarf 2nd ..... 2 goals.
Sandycove 2nd ..... Nil.

# CYCLING.

## IRISH ROAD CLUB.

All-Night Ride, 18th-19th June. Start from old G.P.O., 3 p.m. to-day. Tea, Ashford, 5.15 p.m. Supper, Gorey, 9.0 p.m. Breakfast, Waterford, 8.0 a.m. Lunch, Craig-na-Managh, 1.0 p.m. Tea, Castledermott, 5.0 p.m.

# FINANCIAL NEWS AND NOTES.

## TONE AND COMMENT.

### DUBLIN IRREGULAR.

### REACTION IN GUINNESS.

There were irregular price movements on 'Change yesterday, as is usual at the week-end market, with reactions in shares that had recently risen, and recoveries in others that of late had shown dulness or weakness. The Funds, both local and British, were a little irregular. War Loan 5 p.c. rose, and National Loan and Consols fell, but Bank of Ireland Stock, after the previous day's sharp fall, recovered tone and price to a great extent. Other bank shares were mostly idle, but harder. Profit taking influenced a reaction in Guinness Ord., which after an active market, closed a point lower aided by some fresh selling orders towards the close of business. Castlebellingham Pref. shares advanced sharply for a small transaction. Marconi Ord. fell smartly on last business done quotation here. Great Northern issues remain firm in the Railway market, but Great Southern Ord. were weak and lower, though the Deb. Stock recovered somewhat from the nominal price quoted the previous day. Dublin United Tramway Pref. further gave way. Tobaccos opened dull, and then were rather bid for. Coats Ord. were further pressed for sale ex bonus and again gave way. British Celanese weakened also, but Courtaulds met with a lot of firm support, and closed harder. Dunlop Rubber Ord. were firm round 34s., and Imperial Chemical Industries were also supported. Shells, after a dull opening, were bid for at an advance, and Radio shares again changed hands.

## LONDON QUIET.

### RECOVERY IN RUBBERS.

Principal interest in the London Stock Markets yesterday was directed to dealings in the Rubber Share Market, where a sharp rally from Thursday's lower values occurred as a result of the improvement in the quotation for the raw material. There is to be no change in the restriction policy. In other directions, however, an idle tone prevailed. British Funds were an idle and dull market, but in most instances the final values were the same as before. Foreign Government Stocks had a very neglected appearance, but despite the paucity of interest quotations were mostly the same as before. Home Rails continued to ease on a general lack of interest, and most of the leaders were ½ easier at the close. Little of note transpired in Colonial and Foreign Rails, and final values showed little change.

A feature in the Industrial section was a reaction in Artsilks, Courtaulds going lower at one time, while Nueras also fell back. Tobaccos showed some improvement, while elsewhere Crittalls were an outstanding feature of strength. Oils were uninteresting, and, if anything, a shade easier. Among Mines, Kaffirs were a slightly better market, but Tins were irregular.

### RUBBER PRICES AND RUBBER RESTRICTION.

Messrs. Symington and Sinclair, in their circular dated June 16, make the following comment on the American campaign against restriction :—"The fall in prices can be attributed entirely to the prevailing uncertainty as to the future of restriction. We referred last week to the anti-restriction campaign being carried on in a portion of the Press here. We received from America this week the June issue of the *India Rubber World*, which is the most widely read rubber paper in the United States. This issue contains a leading article, with the heading 'Restriction's Days Numbered!' in which the writer argues that 'in British high quarters' there is a conviction that restriction has been weighed and found wanting, and that it will be abandoned by Great Britain in exchange for certain rather nebulously indicated advantages to be derived from the collection through London of European debts to America. On another page of the same issue, in a review of the crude rubber market, the same journal quotes a few paragraphs from the *Evening Standard* under the words : 'The following taken from a late April issue of the London *Evening Standard* indicates the British view of the rubber situation.' The anti-restriction campaign by the *Evening Standard* is thus held out to the American rubber public as being the general view over here, whereas in fact amongst rubber producers here we can find little, if any, support for these views. The views and opinions published in the *Evening Standard* would carry infinitely more weight if that journal would name some of the important persons connected with the industry from whom these have been obtained. The leaders of the industry are well known, and if any of the real leaders could actually be quoted as being in support of the anti-restriction policy, the campaign would assume a different aspect altogether. In addition to the public Press in America, the Rubber Division of the Department of Commerce in Washington in its Crude Rubber News Letters, which are sent out to the whole American rubber trade, quotes very fully from the *Evening Standard*. The circulars of the Department of Commerce are frankly anti-restriction in policy, so that we have the position of an American Government Department advising the American trade to hold off the market, and particularly not to contract forward sales at what the Department describes as above the economic price for raw rubber. It is impossible to believe that the Government or the Rubber Growers' Association could contemplate such a suicidal act as the abandonment or modification of restriction with the exportable quota standing at only 60 per cent. The Press campaign is causing grave uneasiness all round, is keeping manufacturers out of the market, and is causing heavy losses to the producing interests. It seems to be a pity that no one in authority can come forward with a definite statement to counteract this campaign. The object of restriction is to obtain some stabilisation of price, but so long as statements and rumours of this character are allowed to go uncontradicted for all practical purposes that result is very far from being obtained."

### NO INTERFERENCE WITH RESTRICTION.

Replying in the House of Commons yesterday to Sir Frank Nelson, Mr. Amery said that he was aware that there had been a considerable fall in the price of raw rubber recently, but the Government were not contemplating the abolition of the Stephenson restriction scheme.

### "CHEQUELETS."

The Midland Bank have issued a circular to their customers, which states :—"In view of the statement issued to the Press by the Chancellor of the Exchequer, we should be glad if you would kindly return to us any unissued cheque forms in your possession. You will observe that, pending the decision of the Court on the point of law involved, the Government propose to treat these documents as liable to stamp duty."

### WITWATERSRAND DEEP.

The following cable has been received from Johannesburg from Witwatersrand Deep, Ltd. :—Directors announce have decided not to declare interim dividend in respect of current half-year, in view of report from manager. Owing to the intersection of dyke of greater thickness than anticipated having been encountered on the No. 29 Level, West, a change is necessary in the future development policy southern section of mine. This will entail discontinuing present south incline shaft at the ore bin below No. 30 Level, and the installation of new footwall haulage to be driven 1,200 feet west and a tertiary incline shaft sunk from this point, depth of 1,000 feet, south of dyke to the south boundary. Directors point out that the half-year's profits earned would, under ordinary circumstances, have enabled dividend to be declared, but consider advisable in the meantime conserve present cash resources of the company. In June last year there was an interim of 12½ per cent.

### CELANESE OF AMERICA.

A meeting of the Celanese Corporation of America is called for July 18 in New York in connection with the increase of capital, and to approve the action of the board in offering to holders of Common Stock of record on June 25 the right to subscribe *pro rata* to 120,000 additional shares of Common Stock if, as and when authorised at $50 a share.

## LONDON CHANGES.

Illness characterised the Gilt-edged section. Conversion Loan 3½ p.c. eased to 75½, or ¼ below their former level, while Local Loans at 63 were ¼ down. Consols 4 p.c. B were another easier spot, and a loss of ¼ was recorded to 85½. There was little going on in the Foreign Government Stock Market, and as a whole quotations were the same as before. Chinese 5 p.c. 1896 gained ¼ to 80¾. Turkish Unified eased the turn to 24½, or ¼ down.

### RAILS IDLE.

Little interest was displayed in the Home Railway market, and quotations displayed a slightly easier tendency on absence of support. Great Westerns dropped ¼ to 89, while Midland Ord. at 72½ were also ¼ lower. North-Eastern Def. Ord. also closed ¼ lower at 19½. Underground Ord. went off to 18s., or 6d. lower.

Colonial and Foreign Rails wore a neglected appearance. Canadian Pacifics and Grand Trunks were all unaltered on the day, and B.A. issues also remained at their overnight values. Central Uruguay Ord. closed ¼ up at 7⅞, while San Paulo Ord. at 193 were a full point better.

### RUBBER SHARES FIRMER.

As a result of a sharp upward movement in the raw material yesterday, the Rubber share market developed a firmer tone, and share prices were put higher in many directions. In the commodity market, however, after the first sharp rally, a somewhat easier tone developed, and final values were below the best. Thus spot to July, after opening at 1s. 5¾d. and hardening to 1s. 6d., was finally no better than 1s. 5¾d. per lb., while July to September opened at 1s. 6d., stiffened to 1s. 6⅛d., then went off to 1s. 5¾d and 1s. 5¾d. per lb. October to December quoted 1s. 6¼d., 1s. 6⅜d., 1s. 5⅞d., while January to March closed 1s. 6¼d., after touching 1s. 7d. at one time. In the share market Anglo-Malay and Asahan each closed 1s. 3d. firmer, while Bukit Rajah advanced a similar amount to 37s. 6d. Highlands spurted to 51s. 3d., or 2s. 6d. higher, and Grand Central closed with an advance of 1s. 6d. to 38s. 9d. Kuala Lumpur, Labu and Pilmoor all closed 1s. 3d. better, and Malacca were put 3s. 1½d. higher to 58s. 1½d. c.d. Sapong jumped 3s. 9d. to 60s. x.d., while United Sua Betong at 91s. 10½d. c.d. were 5s. 7½d. to the good. Tandjong Malim advanced to 38s. 4½d., or 2s. 6d. higher, and Tandjong and Telogoredjo were each 1s. 3d. better. There were a number of other small improvements, while the only losses registered were those of 1s. 10½d. in Tebrau to 45s. 7½d. and of 2s. 6d. in Sumatra Consols to 35s.

### OIL SHARES UNCERTAIN.

There was very little of interest in the Oil share market, business in all but a few specialities being once more on an extremely small scale. Generally prices fluctuated within narrow limits, and the movements finally recorded were once more few in number and mostly of small amount. Overnight advices regarding the course of Oil shares in New York on the preceding day were not encouraging, for Royal Dutch, Shells and Shell Unions were all quoted lower in that centre. Business in Shells was of a quiet character, the shares merely being alternately bid for and offered at 4⅜, closing either side of the price, while the bearer shares remained at 4⅜.

### SMALL BUSINESS IN INDUSTRIALS.

There were few outstanding features in the Industrial market yesterday, where business generally remained on a small scale. The Artsilk group was less active than of late, with prices showing an uncertain tendency. American Celanese Common receded ½ to 59¾, but the preferred kept firm around 33. Canadian Celanese dwindled to 1¼, and British Celanese Ord. eased to 19s. 9d., though support was given to the Pref., which finished 6d. better on balance at 19s. 6d. Courtaulds sagged to 6½, and sellers appeared for Nueras, the Ord. declining 1s. 6d. to 28s. and the Deferred 9d. to 21s. 3d. Western Viscose closed slightly easier on the report, the Deferred at 2s. 9d. and the Pref. at 19s. Snia Viscosa were steady around 45s. Of the other Textiles, J. and P. Coats were marked down to the extent of 1s. 1½d. at 55s. 1½d., with Bradford Dyers at 50s. 6d., Fine Spinners at 41s. 9d., and Listers at 21s., all a few pence easier.

Buyers were again in evidence for some of the Coal, Steel and Engineering descriptions. Both Bengal Irons at 3s. 9d. and Guest, Keens at 37s. 6d. put on 9d., the yearly figures of the latter company being received with satisfaction in the market. Babcocks at 52s. 6d., Baldwins at 5s. 9d., Cargo Fleets at 11s. 3d., and Lamberts at 50s. 6d. all improved. The only dull spots were Armstrongs at 3s. 7½d., John Brown fully-paid at 13s. 9d., Consett Iron at 11s. 6d., Swan Hunters at 29s. 3d., and Vickers at 9s. 7½d. Electrical Equipments had a dull appearance, but Supply shares remained quietly firm. Shipping shares were inclined to droop, though changes on balance showed little variation. One or two Insurance shares came on offer. General Accidents receding ¼ to 7½. Bank shares were lower, though support was given to Barclays at 57s. 9d. and National Provincial £20 shares (£4 paid) at 13½. No decided tendency was displayed by the Traction group. Brazilian Common fell back 2½ to 170, and the Prefd. 1 to 142, while Mexican Trams put on 1 to 25, with Barcelona Common and Sidros unchanged. Motor shares were quiet, though a fair trading was done in S.T.D. Prefd., which changed hands at 15s. A good business was also allied among Newspapers, which finished 1s. up at 56s. 6d. Breweries rallied to 5½, but "Pictorials" eased to 3½. Guinness reacted 10 to 490, but other Brewery issues maintained a firm front, with buyers in evidence for Bass Ord. at 3½, Courage at 3⅜, and Ind Coope up to 71s. 4½d. Tobaccos moved irregularly; Albert Bakers improved 1s. to 36s. 3d., and Imperial of Canada further advanced 9d. to 32s. 3d., with Godfrey Phillips a better market at 3½. On the other hand, Carreras eased to 16, and United Souths to 4½; "Bats" and "Imps" closed unaltered. Telegraph and Telephone issues remained quietly firm, but in the Wireless section Marconis receded further to 20s. Land shares moved within narrow limits, with Hudsons Bays closing ¼ easier at 5½. Stores, Catering, and Foodstuffs were undecided, though Harrods B.A. received attention at 13s. 9d., and Aerated Breads at 29s.

In the Miscellaneous department most of the interest was centred around Crittalls, which changed hands up to 54s., and finished 2s. up on balance at 53s. 9d. Pinchin Johnsons also had buyers around 5½. Elsewhere United Molasses attracted attention, the Ord. being dealt in at 52s. 9d., and the Pref. at 47s. 9d. A fair business was also done in Dimlops at 34s. 3d. Swedish Match met with further investment support, and after changing hands at 16⅞ the "B" shares finished with a net gain of ¼ at 16. Columbia Graphaphones eased 9d. to 91s., and Gramophones 6d. to 96s. 6d.

## PROVINCIAL EXCHANGES.

BIRMINGHAM.—Fair business in Motor shares.—Leyland Motor Ord. 13/3; Star Engine 3d. down.—2/6. Austins 17/-; Preferred 12/-; Dunnells, 5/9; Components, 8/3; Steel, 6/9; Enfields, 29/-; Guys, 34/-; Humbers, 39/3; Lucas, 90/-; Dennis, 6⅜; Napiers, 45/6; Rolls-Royce, 32/6; Rovers, 8/6; Singers, 60/3; Standards, 24/-; Triumphs, 25/3; Dunlops, 34/-; Parent Def., 30/-.

MANCHESTER.—Textiles quiet feature; sharp decline at close. Bleachers, 41/-41/6; Calicos, 26/6-26/9; Bradford Dyers, 50/-51/-; Sewing Cottons, 49/6-50/-; Fine Spinners, 41/6-42/-; "Slubbers," 7/7/6; Coats, 54/-55/-; Ship Canal, 15/9-16/-; Velvets, 18/6-19/-; Courtaulds, 155/-156/3; Dunlops, 33/9-34/-; Amalgamated Cotton, 4/9-5/-; Hoyles, 23/6-23/9; Nuera Silk 28/6. do Def. 21/9.

## INSURANCE SHARES.

BUSINESS DONE IN LONDON :—Associated Reinsurance, 14/-10½; 9d., 41sd., 6d.; 15/11½; Commercial Union, 25⅛s. 5/8; do. New, 24⅞s. 9⅜. 5/-; Eagle Star, 95s. 9s. 19½. 3d.; General Accident., 73s.; Guardian Eastern, 8/11½; London and Lancashire, 22⅞s. 1½; Motor Union, 79s.; Northern Assurance, 137s.; Royal Exchange, 27 6/9; 7, 1½; Royal Insurance (x.d.), 344s. 3⅛s.; Scottish Union, 114½. 9s. 3d., £11 10/9; Sun Insurance (x.d.), 95⅛. 8s.; Trade Indemnity, 125s.

BUSINESS DONE IN LIVERPOOL.—Atlas Assurance, 20⅝s.; Caledonian Insurance, 15; Eagle Star, and British Dominions, 993½; Guardian Assurance (x.d.), 81⅛. 9½; London Assurance, 220/9; North British and Mercantile, 255s. 8s. 2½, 5½; Phœnix Assurance, 400/0; 955/345 and 970/0; 1140/0, 125s. 9s.; Royal Insurance (x.d.), 337½; Sun Insurance (x.d.), 251½; Yorkshire Insurance, 124½.

## DUBLIN SHIPPING REPORT.

Barometer at 5 p.m.—29.50.

Coastwise Arrivals—Ss. Lady Louth, from Liverpool, with passengers and goods; ss. Brier, from Heysham, with passengers and goods; ss. Silvermore, ss. South Stack, from Holyhead, with goods; ss. Clarecastle, from Liverpool, with empties; ss. Dunleary, from Glasgow, with coals; ss. Cairngorm, from Troon, with coals; ss. Princetown, from Newport, with coals; ss. Gorsefield, from Appledore, with coals; ss. Talacre, from Whitehaven, with coals; ss. Glencullen, from Partington, with coals; ss. Aurora from Londonderry, light.

Marine Insurances—The State Assurance Co., Ltd., 2 Suffolk st., Dublin, give specially low rates.—(Ad.)

# LATEST CLOSING AND STREET PRICES.

## BRITISH FUNDS, ETC.

| | Closing. | | Rise or fall. |
|---|---|---|---|
| Consols | 53½ | 54⅛ | |
| Do. 4% "A" | 85⅛ | 85⅝ | |
| Do. "B" | 85¾ | 86 | -⅛ |
| Do. Part paid | 79 | 79⅝ | |
| War Loan, 3½ % | 89⅞ | 90⅛ | |
| Do. 4½ % | 95½ | 96 | |
| Do. 5 % | 100⅝ | 100⅝ | |
| Do. 4% (Tax Free) | 100 | 100⅛ | |
| Funding Loan | 85⅝ | 86¼ | |
| Victory Bonds | 102⅜ | 103¼ | |
| 3½ % Conversion Loan | 75⅜ | 76 | -⅛ |
| 4½ % Conversion Loan | 85¾ | 86¼ | |
| 5½ Treasury Bonds | 101⅛ | 101⅜ | |
| Irish Land 3¼ % | 57 | 58 | |
| India 3% | 59 | 60 | |
| Do. 3½ % | 69 | 70 | |
| Do. 3½ % | 100½ | 101⅛ | |
| Do. 4% | 101 | 103 | |
| Local Loans | 62¾ | 63¼ | + ⅛ |
| Sudan 5½ % | 107 | 109 | |

## COLONIAL GOVERNMENT STOCKS.

| | | | |
|---|---|---|---|
| Australian Com. 6% | 99 | 101 | |
| Do. do. 5% | 102 | 104 | |
| British Col. 4½, 1941 | 94 | 96 | |
| Canada 4%, 1940-60 | 87 | 89 | |
| Cape 3½ Cons. | 79 | 81* | |
| Ceylon 6% | 106 | 108* | |
| New South Wales 4½, '32-7 | 99½ | 100½* | |
| Do. do. 5% '22-7 | 99 | 100 | |
| Do. do. 5½ %, 1930-40 | 103 | 105 | |
| New Zealand 4½, '29 | 97½ | 98½ | |
| Nigeria 6% | 111 | 113 | |
| Queensland 4% '40-60 | 80 | 82 | |
| Do. do. 5% '30-40 | 101 | 103 | |
| South Africa 4% Cons | 86 | 88 | |
| Do. do. 6% | 103 | 104 | |
| South Australian 4% '40-60 | 81* | 83* | |
| Do. do. 4½ % | 103 | 105 | |
| Victoria 4% '40-60 | 80 | 82 | |
| Do. do. 5½, 1923-5 | 102 | 104 | |
| Western Australia 5% '35-45 | 96 | 98 | |
| Do. do. 6% 1930-40 | 99 | 101* | |

## BANKS.

| | | | |
|---|---|---|---|
| Anglo-South American | 6⅛ | 6⅝ | |
| Bank of Amsterdam | 149 | 151 | -1½ |
| Bank of England | 243 | 248 | |
| Bank of Montreal | 60½ | 62½ | |
| Bank of New South Wales | 47½ | 48½ | |
| Do. New Zealand | 2⅞ | 3 | |
| Barclay's "A" Shares | 71⅛ | 68½ | |
| British Overseas | 6⅞ | 7 | |
| Canadian of Commerce | 49¼ | 51¼ | |
| Chartered of India | 19½ | 20 | |
| Hong Kong and Shanghai | 114 | 117 | -1 |
| Lloyds | 62⅜ | 63⅜ | |
| Midland | 84½ | 86 | |
| National Discount "B" | 131⅛ | 133⅛ | |
| National Provincial (£4 pd.) | 13⅛ | 13⅜ | + ⅛ |
| Royal of Canada | 57 | 59 | -1 |
| Standard South Africa | 14¼ | 14⅞ | |
| Union of Australia | 153 | 155 | |
| Westminster Bank | 187 | 191 | |

## FOREIGN BONDS.

M.U.—June 13.

| | | | |
|---|---|---|---|
| 101½ Argentine 5 p.c., 1886 | 101 | 101½ | |
| 83½ Do. 4 p.c. Redissions | 84 | 86 | |
| 94 Do. 5 p.c., 1909 | 94 | 96 | |
| 106½ Bahia and Rio Loan | 105 | 107 | |
| 57½ Brazil 4 p.c., 1889 | 57 | 59 | |
| 91½ Do. Funding, 1908 | 91 | 93 | |
| 83¼ Do. 5 p.c. do., 1914 | 82 | 84 | |
| 80 Chinese 5 p.c., 1896 | 79¾ | 81⅝ | + ⅜ |
| 59½ Do. 4½ p.c., 1898 | 59 | 61 | |
| 40 Do. 5 p.c., 1912 | 39 | 41 | |
| 107 Czecho-Slovakia Bonds | 106 | 108 | |
| 82½ Egyptian Unified | 82½ | 83½ | |
| 18 French Loan | 17⅞ | 18⅛ | |
| 13¾ Do. 4 p.c. | 12⅝ | 13⅜ | |
| 104½ German 7 p.c. | 103½ | 105½ | |
| 19 Greek Loan | 18½ | 19½ | |
| 18 Italian Rentes | 17 | 19 | |
| 92 Japan 4 p.c., 1905 | 91 | 93 | |
| 95½ Do. 5 p.c., 1924 | 94½ | 96½ | |
| 80 Mexican 5 p.c., '99 | 45 | 55 | |
| 45 Do. 5 p.c. 10-Y. Treas | 45 | 55 | |
| 25 Peruvian Corporation | 17⅜ | 19½ | |
| 48¼ Do. Pref. | 49½ | 50½ | |
| 102 Do. Deb. | 101 | 103 | |
| 38½ Portuguese 3 p.c. | 37½ | 39½ | |
| — Spanish 4 p.c. | 73 | 75 | |
| 24⅞ Turkish Unified | 24¼ | 25¼ | - ¼ |
| 67¼ Uruguay 3½ p.c. | 67 | 68 | |

## BRITISH RAILS.

| | | | |
|---|---|---|---|
| 88¾ Great Western | 88½ | 89½ | - ⅛ |
| — Do. Cons. Pref. | 93 | 95 | |
| 72¾ Ldn. Mid. & Scot. Ord | 72 | 73 | -½ |
| — Do. 4 p.c. Pref. | 70 | 72 | |
| — Do. 5 p.c. Red. Pref. | 93 | 96 | |
| — Do. 4 p.c. Pref., 1923 | 68 | 70 | |
| 50 Ldn. North-East. 5 p.c. Pref. Ord. | 64 | 66 | |
| 20 Do. 4 p.c. 1st Pref. | 19¼ | 19¾ | -⅛ |
| — Do. 4 p.c. 1st Pref. | 64 | 66 | |
| — Do. 4 p.c. 2nd Pref. | 39 | 41 | |
| 89¾ Metropolitan | 89 | 90½ | |
| — Do. 5 p.c. Pref. | 89 | 92 | |
| — Do. District | 62⅞ | 63½ | |
| 75 Southern Pref. Ord. | 74½ | 75½ | |
| — Do. Def. Ord. | 29¼ | 30½ | |
| 18⅞ Underground Elec. (£1) | 17⅜ | 18⅝ | -9/6 |
| 103 Do Income Bonds | 101 | 103 | |
| 105 Do. 6 p.c. Debs | 104 | 106 | |

## COLONIAL AND FOREIGN RAILS.

| | | | |
|---|---|---|---|
| 81½ Antofagasta | 78 | 80* | |
| — Argentine G.W. Ord. | 86½ | 88½ | |
| — Bahia Blanca Guar. | 81 | 83 | |
| — Brazil Railway Common | 16 | 18 | |
| — Buenos Ayres Gt. Sthn. | 107½ | 108½ | |
| — Buenos Ayres and Pacific | 92 | 94 | |
| — Buenos Ayres and W. | 91½ | 93½ | |
| 183 Canadian Pacific | 182 | 184* | |
| 88½ Central Argentine | 87½ | 89½ | |
| 73½ Central Uruguay | 72½ | 74½ | + ½ |
| 37¼ Cordoba Central | 36 | 38 | |
| 88½ Do. 1st Pref. | 87½ | 89½ | |
| 57 Do. 2nd Pref. | 56½ | 58½ | |
| 66 Entre Rios | 66 | 68 | |
| 90½ Great Southern | 89½ | 91½ | |
| 13 Do. Def. | 13 | 14 | |
| 79 Grand Trunk Pref. | 78 | 80 | |
| 81 Grand Trunk 4 p.c. Guar | 79 | 81* | |
| — Do. 4 p.c. Perp. Deb. | 39 | 41 | |
| 57¾ Leopoldina | 57 | 59 | |
| 16 Mexican Rails | 5 | 6 | |
| 16 Do. 8 p.c. Pref. | 15 | 17 | |
| 9½ Do. 5 p.c. Pref. | 9 | 10 | |
| 192½ San Paulo Ord. | 191 | 195 | +1 |
| 74½ United Havana | 74 | 76 | |

## AMERICAN RAILS.

| | | | |
|---|---|---|---|
| — Atchison | 186 | 188 | +2 |
| — Baltimore | 122 | 124 | +1 |
| — Chesapeake | 187 | 189* | +1½ |
| — Chicago, Milwaukee | 15 | 17 | +1 |
| 85 Erie | 74½ | 76½ | |
| — Do. 1st Pref. | 60 | 62 | |
| — New York, Ontario | 37 | 39 | +2 |
| 131½ Southern Common | 131 | 133 | |
| — Do. Pref. | 98 | 100* | |
| — Southern Pacific | 117 | 119 | |
| 180 Union Pacific | 177 | 180 | |

## BREWERIES AND DISTILLERIES.

| | | | |
|---|---|---|---|
| 20/9 (Allsopp £1 Shares | 19½ | 21½ | |
| 100 Do 5 p.c. Pref. | 98 | 99* | |
| 68/0 Bass, Ratcliff Ord. | 3⅜ | 3½ | + ⅛ |
| 74/0 Bell of London Ord. | 20⅛ | 21⅛ | |
| 54/6 Distillers Ord. | 21½ | 21⅝ | |
| 492 Guinness Ord. | 480 | 500 | -10 |
| 70/6 Ind Coope Ord. | 3⅜ | 3¾ | |
| 20/0 Peter Walker Ord. | 19⅞ | 21⅜* | |
| 56/9 South African Breweries | 24½ | 27s* | |
| 16/0 Walker (John) Pref. | 21⅝ | 22⅝ | |
| 273½ Watney, Combe Def. | 272 | 275 | |

## ELECTRIC SUPPLY.

| | | | |
|---|---|---|---|
| — Bournemouth and Poole | 29½ | 31½ | |
| 25/0 Charing Cross | 25/6 | 26/6 | |
| — Chelsea Ord. | 25/0 | 27/0 | |
| 25/6 City of London | 26/0 | 27/0 | |
| 27/9 County of London | 22/6 | 24/6 | |
| — Lancashire | 22/6 | 24/6 | |
| 24/3 London Electric | 23/9 | 24/9 | |
| 29/0 Metropolitan | 28/9 | 29/9 | |
| 23/6 Newcastle | 21½ | 23½ | |
| 25/6 St. James's | 24/6 | 26/6 | |
| — South London | 24/6 | 25/6 | |
| 25/6 Westminster | 25/0 | 26/0 | |
| — Whitehall Electric Pref. | 19/6 | 20/7½ | |

## FOODSTUFFS AND STORES.

| | | | |
|---|---|---|---|
| 29/3 Aerated Bread | 29/6 | 29/6 | +0/6 |
| 2 Bovril Def. | 2 | 2½ | |
| 9/10 Crosse and Blackwell | 3/6 | 4/6 | |
| 12/0 Lipton | 11/6 | 12/6 | |
| 28/9 Maypole | 28½ | 29½ | |
| 4 Lyons (J.) | 3⅞ | 4⅛ | |
| — Macklintosh (J.) Pref. | 23/6 | 24/6 | |
| 6/0 Haypole | 5⅞ | 6⅛ | |
| — Smithfield Ord. Prefd. | 1⅝ | 1⅞ | |
| 2⅛ Spratt's Patent | 2⅛ | 2⅜ | |
| — Union Cold Storage Pref | 19/9 | 20/9 | |
| 26/6 Van Den Berghs | 25⅛ | 27⅛ | |
| — Do Pref. | 25⅜ | 27⅜ | |

## IRON AND STEEL.

| | | | |
|---|---|---|---|
| 3/10½ Armstrong (W. G.) | 3¾ | 3 15/16 | -0/1½ |
| 7/9 Cammell Laird | 7/6 | 8/0 | |
| 10/9 Dorlan Ord. | 10/0 | 11/0 | +0/6 |
| 9/6 Dorman Long | 9/0 | 9/6 | |
| 14/0 John Brown | 13/3 | 14/3 | -0/3 |
| 5/6 Pease and Partners | 5/3 | 5/6 | |
| 27/6 South Durham Steel | 25½ | 27½ | |
| 27/0 Siemens | 26/0 | 27/0 | |
| 4/3 United Steel | 4/0 | 4/3 | |
| 10/0 Vickers Ord | 9 9/16 | 9 10/16 | -0/1½ |

## LAND AND INVESTMENT.

| | | | |
|---|---|---|---|
| — Ebonkir Land | 31½ | 33½ | |
| 36/0 Argentine Land Invest. | 15¼ | 17¼ | |
| 30/0 Do. Southern Land | 14¼ | 15¾ | |
| 10/0 B.N.R. Land | 9/6 | 10/6 | |
| 24/0 Forestal Land | 23/0 | 23/6* | |
| 5 Hudson's Bay Ord. | 5¼ | 5⅝ | -⅛ |
| 4/6 Pekin Syndicate | 4/3 | 4/9 | |
| 22/6 Rio Negro Lands | 18⅜ | 19½ | |
| 4/6 Sudan Plantations | 4¼ | 4⅜ | |

## NEWSPAPERS.

| | | | |
|---|---|---|---|
| 6/11 Assd. Newspapers Def. | 6½ | 6⅝ | |
| 54/9 Allied News Ord | 56/0 | 57/0 | +1/0 |
| — Amalg. Press (New) | 17/0 | 23/0 | |
| 82/3 Daily Mail Trst. | 82/6 | 83/6 | |
| 6/10 Daily Mirror Ord. | 6¾ | 6⅞ | |
| — Illustrated Newspapers | 23/6 | 25/6 | |
| 4 Sunday Pictorial Ord. | 3⅞ | 4 | -⅛ |

## NITRATES.

| | | | |
|---|---|---|---|
| 8 Alianza | 7¾ | 8¼ | |
| 13/9 Lagunas Nitrate | 14½ | 16/0 | |
| 3/15 Lautaro Nitrate | 3 | 3¼ | |
| 20/9 Liverpool Nitrate | 18/0 | 20/0 | |
| 1½ New Tamarugal | 1½ | 1⅝ | |
| 13/0 Rosario Nitrate | 12/0 | 13/0 | |
| 2 Santiago Nitrate | 1⅞ | 1⅛ | |
| 8/0 Tarapaca Nitrate | 7/6 | 8/6 | |

M.U. June 15.

| | | | |
|---|---|---|---|
| 35/32 Anglo-American | 27½ | 28½ | -1/32 |
| 15/32 Anglo-Ecuadorian | 15/32 | 17/32 | |
| 15/32 Anglo-Egyptian "B" | 15/32 | 17/32 | |
| 47/16 Anglo-Persian Ord. | 41/32 | 41/32 | |
| 26 1/16 Do. 6 p.c. 1st Pref. | 26 7/16 | 27 1/16 | |
| 26/0 Do. 6 p.c. 2nd Pref. | 27 7/16 | 28 1/16 | |
| 0/7 Do. 5 p.c. Deb. | 0/15 | 0/17 | |
| 2/32 Apex Trinidad (£- shares) | 2/32 | 2/16 | +1/32 |
| 1/4 Attock | 1/32 | 1/32 | -1/32 |
| 17/0 British Borneo Pet. (10/-) | 16 3 | 16 5/8 | -0/3 |
| 9/3 British Burmah (£-) | 8 10/32 | 9 9/32 | +0/1/32 |
| 6 7/16 British Controlled | 6/0 | 6/3 | -0/7/16 |
| 15/16 Do. Pref. | 15/16 | 15/32 | -0/7/32 |
| 5/32 Burmah | 5/32 | 5/32 | |
| 28 1/16 Do. 8 p.c. Pref. | 28 7/16 | 27 1/16 | |
| 2/6 Callex | 2/3 | 2/6 | -0/1/2 |
| 6 Eagle Transport Pref. | 5 15/16 | 6/16 | |
| 102 Do. 7 p.c. Notes | 101 15/16 | 102 1/16 | |
| 103 Do. Deben. | 102 1/16 | 103 1/16 | |
| 11 15/16 Kern River (10/-) | 10 9 | 11 3 | |
| 1/4 Lago (no par value) | 1/4 | 0 15/16 | |
| 5/9 Lobitos | 5/32 | 5/32 | +1/32 |
| 15/3 Mexican Eagle | 15 15/32 | 15 17/32 | +0/3 |
| 15/4½ Do. 8 p.c. Pref. | 15/4 | 15/5 | +0/4½ |
| 16 10/16 Do. 7 p.c. 1st Pref. | 16 10/32 | 17 4/32 | |
| 2/6 North Caucasian (10/-) | 2/0 | 2/6 | |
| 6/3 Omnium | 6/0 | 7/3 | |
| 0/7½ Orconera (4/- sh. f.p.) | 0/7½ | 0/7½ | |
| 23/0 Phœnix | 22 7/32 | 23 1/32 | +0/1/32 |
| 31 Royal Dutch | 30¾ | 31 | +⅛ |
| — Shell Transport | 4¾ | 4 15/16 | |
| 9/16 Do. 5 p.c. Pref. (£10) | 9/4 | 9/4 | |
| 24/3 Do. 7 p.c. Pref. | 24 1/16 | 24 5/16 | |
| 1/4 Spies (2/-) | 1/16 | 1/4 | |
| 12/0 Sierra Romana | 13/0 | 13/8 | +0 1/32 |
| 10/4½ Tankers Pref. | 9/0 | 9/3 | |
| 8/8 Trinidad Central | 7/3 | 8/3 | |
| 4/32 Trinidad Leasehold | 4/32 | 4/32 | |
| 10 10/32 United Brit. Trinidad | 11/0 | 11/3 | -0/1/32 |
| 2/6 Utd Canadian | 2/0 | 3/0 | |
| 3/16 V.O.C. Holdings | 3 | 3/16 | |
| 2/32 Do. 7 p.c. Pref. | 3/16 | 3/16 | |

## RUBBERS.

M.U.—June 13.

| | | | |
|---|---|---|---|
| 3/0 Amal. Rubber Est. | 2 10½ | | |
| 4/0 Anglo-Dutch | 4/3 | | |
| 7/0 Anglo-Java | 6⅜ | +0 4½ | |
| 17/32 Anglo-Malay | 28/9 | +1/3 | |
| 7/8 Asahan | 7/8 | +1/32 | |
| 5 1/16 Bukit Mertajam | 4/9 | +0 1/32 | |
| 3/0 Bukit Sembawang | 2/9 | | |
| 3/0 Buntar | 2/6/0 | | |
| 1/16 Damansara | 22/6 | | |
| 40 7/32 Grand Central | 38/9 | +1/6 | |
| 2 1/16 Highlands | 51/3 | +2/6 | |
| 2/16 Java Para | 42/6 | | |
| 25/0 Jugra Land | 25/0 | | |
| 4/6 Kamuning | 4 1/16 | +0 1/32 | |
| 3/6 Kapar Para | 54 1/2 | | |
| 9 9/16 Kepong | 8/6 | | |
| 4/4 Kuala Lumpur | 76/3 | +1/3 | |
| 2/16 Kuala Muda | 43/9 | | |
| 2/16 Labu | 45/0 | +1/3 | |
| 5/0 Larut | 4 11/16 | +0 1/16 | |
| 2/32 Lingsi | 46/3* | | |
| 6 1/32 London Asiatic | 6/3 | | |
| 3/4 Malacca | 58 1/16 | +3 1/16 | |
| 30/3 Malayalam | 38/3 | +0/3 | |
| 4 1/16 Merliman | 4/6 | | |
| 15/32 Mooply Valley | 33/9 | +0 1/16 | |
| 3 1/16 Rubber Estate of Krian | 3 1/32 | +0 1/32 | |
| 39 4/32 Rubber Trust | 38/9 | +0/6 | |
| — Selangor (New) | 37/6 | | |
| — Sendayan | 36/9 | | |
| — Sialang | 54 1/32 | | |
| — Straits Rubber | 22/6 | +3 1/16 | |
| 5/9 Sumatra Para | 5/6 | +0/6 | |
| 37/6 Tall Ayer | 30/0 | +0 7/32 | |
| 3 1/32 Tandjong | 3 1/16 | +1/3 | |
| 2 1/4 Tandjong Malim | 39 4½ | +2/6 | |
| 6/9 United Serdang | 6 3/4 | +0 3/4 | |
| 13/3 United Sua Betong | 91/10½ | +5 7/8 | |
| 18/6 Vallambrosa | 18/6 | | |

## TEXTILES AND STORES.

| | | | |
|---|---|---|---|
| 4/16½ Amalgamated Cotton | 4/6 | 5/0 | |
| 4/6½ Bleachers | 4/0 | 4/3 | |
| 50/6 Bradford Dyers | 50/3 | 51/0 | -0/3 |
| 18/0 British Celanese Ord. | 19/6 | 20/0 | -0/3 |
| 16/3 Calico Printers | 16/0 | 17/0 | |
| 57/6 Coats (Consolidated) | 54/0 | 55/0 | -1/1½ |
| 61 5/8 Courtaulds | 61/3 | 61/5 | -1/8 |
| 49/6 English Sewing Cotton | 48/9 | 49/9 | |
| 41/6 Fine Spinners | 41/3 | 42/3* | -0/3 |
| 56/3 Grouts | 2¾ | 3 | |
| 61/6 Harrods Stores | 61/0 | 62/0 | |
| 13/3 Linen Thread Ord. | 13/3 | 14/3 | +0/3 |
| — Linen Thread Def. | 27/0 | 28/0 | |
| 21/6 Lister

# PRODUCE AND FOOD MARKETS.

## CATTLE.

**BIRKENHEAD.**—Supplies, 7,402 Irish cattle and 6,046 lambs. A larger supply of cattle met a slow, dragging trade, with a lower tendency in values. Choice handyweight heifers made 94/- to 95/-, heavy and secondary cattle 82/- to 93/-, cows 44/- to 84/-. The large supply of lambs met a dull demand at from 74/- to 74/- 2d. per lb., poor demand at from 74/- to 74/- 2d. per lb., making the offal.

## GRAIN.

**DUBLIN CORN.**—Market continues to present a deserted and idle appearance. There is practically no grain, and there are now hardly even nominal quotations.

**FLOATING GRAIN CARGOES—BALTIC.**—WHEAT—Cargoes expected quiet, prices nominally unchanged and unaltered, firm. Spot parcels quiet and steady. Cargoes offering—Australian, for late and shipment, firm. Spot parcels generally

## ALBERT MacARTHUR,
"THE HOUSEFINDER,"
52 LR. O'CONNELL STREET.

## PROPERTY AND FURNITURE AUCTIONS.

ALBERT MacARTHUR, "THE HOUSEFINDER," WILL SELL, AT 52 O'CONNELL STREET, ON

NEXT TUESDAY, 21ST JUNE, ONE O'CLOCK,
"ALMYRA," 15 DRUMCONDRA PARK, AND
14 GERALDINE STREET
HAVE BEEN SOLD BY PRIVATE TREATY.

**"BO-PEEP," CONYNGHAM ROAD, PHŒNIX PARK.**

Detached, double-fronted, Non-basement House, just past Phœnix Park Turnstile on right-hand side of road, containing drawingroom, diningroom, with conservatory off; 4 bedrooms, bathroom (h. and c.), and w.c.; pantry, tiled kitchen, close range; copper cylinder, scullery, hot supply; gate entrance; large and productive garden, summer-house, lease 999 years. Nominal ground rent. P.L.V., £56.

J. F. LALOR, Esq., Solicitor, 16-17 Lower O'Connell street.

**57 MOORE STREET.** SHOP AND HOUSE, few doors from Henry street, suitable shop, fitted with counters, nests of drawers, shelves; marble butter counter, office, electric light; large stores with loftr; also 4 dwelling apartments, kitchen, w.c., etc.; a full 7 days' spirit grocer's Off Licence will be Sold with the Premises if required. Ground rent, £65. Lease 99 years from 1908.

Messrs. NORRIS GODDARD and DAVIDSON, Solicitors, 35 Up. Merrion St.

**105 NORTH STRAND ROAD,** corner Leinster avenue, Site for Shop or Garage, Corner Cottage-style House, with 4 apartments, kitchen, bath, scullery; side garden in Leinster avenue; suitable for shop site or garage. Ground rent, £22. Long lease.

ALBERT MacARTHUR, "THE HOUSEFINDER," WILL SELL, AT 52 O'CONNELL STREET, ON

TUESDAY, 5TH JULY, 1 O'CLOCK.

ADMINISTRATRIX SALE.
DETACHED, HANDSOME MODERN RESIDENCE,

**5 IONA DRIVE, GLASNEVIN.**

The above Detached, handsome, well-built, modern, double bow-window Residence; possession. Tiled porched entrance, mosaic tiled hall, two reception rooms, with sliding doors between same; marble mantelpieces and tiled grates, glass door leading to garden, diningroom with service door to tiled kitchen, with close range; four family bedrooms, dressingroom, maid's room, linen press, copper cylinder, bathroom and lavatory, h. and c. supply, separate w.c.; also tiled scullery, with h. and c. supply; tiled pantry, gas and electric light, outside w.c., coal house; nice front garden, side entrance; garden at rear, with fruit trees; large poultry houses and fowl runs. Ground rent, £8. Lease 999 years. P.L.V., £52. Key with AUCTIONEER.

Messrs. CRAWLEY, BOLGER and CUSACK, Solicitors, 3 and 4 Lower O'Connell street.

TRUSTEE'S SALE. NO GROUND RENT.

**88 LOWER GEORGE'S STREET, DUN LAOGHAIRE,**
ESPLENDID VACANT BUSINESS PREMISES.

The above Premises occupy one of the best positions on the walking side of this important thoroughfare, and are situated just beside Messrs Woolworth's new Branch—a good cash shopping centre. The Premises consist of very long, lightsome shop, suitable for almost any business. There are also three dwelling apartments, kitchen; w.c., coal-house; small yard. No ground rent. Lease 65 years. Entire vacant possession.

Messrs. CARTAN O'MEARA and KIERAN, Solicitors, 27 South Frederick street.

**21 FOSTER TER** SMALL VACANT HOUSE, off Ballybough road. Conveniently situated, newly decorated, cottage-style House, with 4 apartments, range, gas cooker; garden. Ground rent only £1 10s. Long lease.

ERNEST W. HARRIS, Solicitor, 2 St. Andrew street.

ADMINISTRATRIX SALE.
NICE, WELL-BUILT HOUSE, FACING SEA.

**"MOUNTAIN VIEW." NTH. STRAND ST., SKERRIES.**

Conveniently situated 2-Storey, compact, Double-fronted, comfortable House, containing large tiled hall, drawingroom, diningroom, four bedrooms, kitchen, with close range; scullery; h. light throughout; wash-house, coal-house; extensive, well walled-in garden, with double gates at rear to "The Square," fruit trees, fowl runs, etc. Ground rent, £1 10s. Long lease. Keys with Miss R. Grimes, "Howardville," beside Library in Strand street.

Messrs. GORE and GRIMES, Solicitors, 6 Cavendish Row.

1926. No. 1658.—SAORSTAT EIREANN.
IN THE HIGH COURT OF JUSTICE—MR. JUSTICE MERREDITH.
BETWEEN

JAMES CLEARY, Plaintiff;
AND
KATHLEEN MALONE and Others, Defendants.
Amalgamated with:—

1925. No. 6540.
EDWARDS v. MALONE.

SALE BY PUBLIC AUCTION OF THE DWELLINGHOUSE AND PREMISES,
**118 SAINT LAURENCE ROAD, CLONTARF,**
IN THE CITY OF DUBLIN.

Held under lease for 250 years from 1882, at the yearly rent of £2 9s. 0d. sterling, clear of all deductions (except landlord's income tax and poor rate). Lease excepts mines and minerals.

ON TUESDAY, THE 5th DAY OF JULY, 1927, AT THE HOUR OF ONE O'CLOCK P.M.,
By Mr. ALBERT MacARTHUR, Auctioneer, at his Saleroom, 52 LOWER O'CONNELL ST., DUBLIN.
Pursuant to the Order of the Court. The Purchaser will not be required to pay Auctioneer's Commission. For further particulars apply to—

CROWLEY, BOLGER and CUSACK, Solicitors having Carriage of Sale, 3/4 Lower O'Connell street, Dublin; or to THE AUCTIONEER.

1926. No. 10146.—SAORSTAT EIREANN.
IN THE HIGH COURT OF JUSTICE—MR. JUSTICE MERREDITH.
In the Matter of the Estate of ELIZABETH GERMAINE, Spinster, Deceased.
BETWEEN

PATRICK DOYLE, Plaintiff;
AND
PATRICK DOYLE and Others, Defendants.

PARTICULARS AND CONDITIONS OF SALE.

SALE BY PUBLIC AUCTION OF LEASEHOLD AND FREEHOLD HEREDITAMENTS & PREMISES,

**48, 49, 50, 70, 71, 98 & 99 FRANCIS STREET, AND COTTAGES**
AT REAR, IN THE CITY OF DUBLIN,

By ALBERT MacARTHUR, Auctioneer, at his Salerooms, 52 LOWER O'CONNELL ST., DUBLIN,
On TUESDAY, 5th day of JULY, 1927, at the hour of One o'clock p.m.

LOT 1.—48 and 49 FRANCIS STREET and COTTAGE at rear. Held under lease for the term of 99 years from May, 1915, at the yearly rent of £20 over and above taxes, etc. The Premises are let in tenements (save Shop of 49) at an aggregate weekly rental of £1 19s. 6d. The Shop of 49 Francis street is let under agreement for weekly tenancy at £1 1s. 0d. per week.

LOT 2.—50 FRANCIS STREET. Held in Fee-simple under Fee-farm grant at the yearly Fee-farm rent of £14 2s. 0d. over and above taxes (quit rent, Crown rent, and landlord's proportion of poor rate and income tax excepted). The Premises are let in tenements at an aggregate weekly rental of £1 7s. 0d.

LOT 3.—70 and 71 FRANCIS STREET. Held under Lease for the term of 182 years from 1906, at the yearly rent of £25 0s. 0d. over and above taxes. The Premises are let in tenements at an aggregate weekly rental of £2 11s. 2d.

LOT 4.—98 and 99 FRANCIS STREET and 4 COTTAGES. Held with other property under Indenture of Lease—

(a) 98 Francis street for 500 years from 1842, at the yearly unadjusted rent of £12 0s. 0d.
(b) 99 Francis street for 500 years from 1854, at the yearly unadjusted rent of £13 0s. 0d.

The Premises are let in tenements at an aggregate weekly rental of £2 19s. 0d., and are liable to indemnity the remainder of the Premises demised by the said two leases against the rents reserved.

THE PURCHASERS WILL NOT BE REQUIRED TO PAY AUCTIONEER'S COMMISSION.

For further particulars apply to—

CROWLEY, BOLGER and CUSACK, Solicitors having Carriage of Sale, 3/4 Lower O'Connell street, Dublin; or to THE AUCTIONEER:

**ALBERT MacARTHUR, M.I.A.A.,**
"THE HOUSEFINDER," 52 O'CONNELL STREET. 'Phone 4979

## JAMES H. NORTH & CO.'S SALES

**TUESDAY, 28TH JUNE,**
**33 WALTHAM TERRACE, OFF MERRION AVENUE, BLACKROCK.**

Unusually attractive Semi-detached, Double-fronted House, in a charming retired position. Has garage, good garden, and tennis ground. Drawingroom, about 30' x 18'; diningroom, 20' x 14'; breakfast room, six bedrooms, servant's room, bathroom, with geyser; w.c., fixed basin; kitchen, store room, etc. Ready for immediate occupation. Clear possession. Lease 54 years unexpired, subject to £10 per annum.

W. J. SHANNON and CO., Solicitors, Upper Ormond quay.

**Nos. 22-23 DAWSON STREET,**
ADJOINING STEPHEN'S GREEN—Business Premises, having a frontage to Dawson street of 72 feet 11 inches. Held for 75 years from 25th March, 1850, at £75 per annum over and above taxes. No. 22 is sub-let to three tenants, and purchaser will be entitled to the rents. Clear possession of the remainder.

H. J. W. DOWNEY, LL.D., Solicitor, 112 Grafton street.

**SALE TUESDAY, 19TH JULY,**
HIGHLY IMPORTANT BUSINESS PREMISES WITH POSSESSION,
**No. 5 HENRY STREET,**

In which a high-class Glass and China Business has been, and is still, carried on by Messrs. Norton, Son and Co., Ltd., who intend concentrating in their more extensive Premises, No. 55 Henry street. No. 5 Henry street is a spacious, well-arranged building, consisting of large shop, floored basement, three floors over the shop in the front building and four warerooms over the rear portion. The frontage to Henry street is about 20 feet, and the depth about 150 feet. The rear portion widens, and has three gate entrances from the lane. The shop and all the floors are well lighted, and are capable of carrying any weight. The business position is the best in the city. There is ample sanitary accommodation. Office accommodation is provided, the Premises are centrally heated, and hoist facilities for the upper floor are available. The Premises are held for about 200 years, subject to £78 per annum.

Messrs. C. J. REDDY and SON, Solicitors, 14 Westland Row.

**JAMES H. NORTH & CO., AUCTIONEERS,**
**110 GRAFTON STREET.**

IN THE HIGH COURT OF JUSTICE IN IRELAND.
KING'S BENCH DIVISION—IN BANKRUPTCY.
IN THE MATTER OF A PETITION FOR LIQUIDATION BY ARRANGEMENT.

TO BE SOLD BY PUBLIC AUCTION, at 8 PARLIAMENT STREET, in the City of Dublin, on WEDNESDAY NEXT, the 22nd day of JUNE, 1927, at the hour of 1.30 o'clock, noon, ALL THE ESTATE AND INTEREST of Leo M. Kenny, Alfred George Hollinshead, Official Assignee, as Trustee and Mortgagees in and to the Premises, known as

**THE ROYAL HOTEL, HOWTH, WITH SEVEN DAY EXCISE LICENCE**

attached, held as to one portion under Lease of 5th July, 1894, made between the Representative Church Body, of the first part; the Right Hon. William Ulick Tristram, Earl of Howth, of the second part; and Napoleon McKenny, of the third part, for the term of 999 years from the 25th March, 1894, subject to the yearly rent of £15, and as another portion held under the same lease for the term of 1859½ years from the 29th September, 1907, subject to the yearly rent of £20.

The biddings taken by the Auctioneer will be submitted to the Court, at the Law Courts, the Castle, Dublin, on Friday, the 24th day of June, 1927, when, if approved of, the purchaser will be declared.

A statement of Title and Conditions of Sale are lodged in the Office of the Court, and may be seen also in the office of the under-named Solicitor having Carriage of the Sale, and at the office of the Auctioneer.

Dated this 3rd day of June, 1927.

W. H. BOYD, Chief Registrar.

DESCRIPTIVE PARTICULARS.

These old-established Premises comprise Bar, with Seven-day Licence attached; extensive dwelling accommodation, yard, garages, etc., and about one acre of ground. They are ideally situated in a rapidly improving Township, nine miles from the City, and one of the most favourite watering places in the vicinity of Dublin. There is 'bus, tram, and rail service.

Proposals for purchase by private Contract will be received by the Official Assignee up to the hour of Twelve o'clock noon, on the 21st day of June, 1927. If an offer be made which can be recommended by the Vendors, it will be submitted to the Court for approval without further notice.

For further information apply to A. J. HOLLINSHEAD, Official Assignee, Bankruptcy Buildings, Four Courts, Dublin; STRITCH and STRITCH, Solicitors for Official Assignee, having Carriage of the Sale, 4 Bustace street, Dublin, where may be seen Statement of Title and Conditions of Sale.

**P. J. BYRNE,** AUCTIONEER, 8 PARLIAMENT ST. DUBLIN

## JAMES HILL & SON, M.I.A.A.
## FORTHCOMING AUCTIONS.
## THIS DAY (SATURDAY), AND ON MONDAY NEXT
(IN CONTINUATION).

MESSRS JAMES HILL and SON will offer at Auction within their well-known Rooms on dates, as above, A FINE COLLECTION OF HIGH-CLASS HOUSEHOLD FURNITURE, PIANOFORTES, ORGANS, BILLIARD TABLE, FIRE-PROOF SAFES, CARPETS AND EFFECTS, comprising chiefly: A MAGNIFICENT PLAYER PIANO (88-Note), in mahogany case, by Gerodahl, Leipzig, purchased new in 1926, and cost £127; Upright Cottage Pianofortes, by A. Bord, Paris; 15-Stop Doherty Organ, a very fine Chippendale design in fine Suite, Mahogany and Inlaid Hall Stands and Chairs, Mahogany Ebonised Lonts design and other Chair Display Cabinets, three excellent Mahogany Bookcases and Cabinets, 3ft. Carved Belgian Oak ditto, FOUR VICTORIAN TWO-DOOR MAHOGANY WARDROBES, Nelson type Sideboard, Mahogany Dwarf Sets, Dressing Chests, Chests of Drawers, Washstands, etc.; several DRAWING AND DINING ROOM SUITES of 7 and 9 Pieces each in inlaid mahogany, rosewood, walnut and oak frames, spring and hair-stuffed, and upholstered in tapestry, moquette, hide, etc.; 8 Mahogany Screw-expanding Dining Tables, from 6 to 12 feet long, and several Sets of 6, 8, and 12 in each; Mahogany Dining Chairs, Lounge and Easy Chairs, Settees, Occasional, Card and Fancy Tables and Chairs; large Shop Mirrors, Overmantel Glasses, in mahogany, oak and gilt frames. BEDROOM FURNISHINGS includes: Suites, Double and Single sizes in mahogany, dark satin walnut, oak, and stained woods, together with Single Wardrobes, Presses, Dressing Tables, Washstands, Toilet Mirrors, Toilet Ware, etc.; 50 Double and Single size Brass, Enamel and Iron Bedsteads, with Woven Spring and Hair Mattresses, Bedding, etc. KITCHEN FURNITURE: Dressers, Tables, Chairs, Mangles, Meat Safes, Culinary Utensils, Pictures, Paintings, Engravings, China, Glass, and Ornamental Items.

AUCTION STARTS AT 1 P.M. EACH DAY. PURCHASERS PAY 5 PER CENT FEES.

**JAMES HILL & SON, M.I.A.A.,**
AUCTIONEERS & VALUERS, 9 & 10 BACHELOR'S WALK.

## BATTERSBY & CO.'S SALES.

ESTABLISHED 1815. 'PHONES—48 AND 49.

BY INSTRUCTIONS OF THE RIGHT HON. THE EARL OF LEITRIM.

**MULROY HOUSE, CO. DONEGAL,**
MONDAY NEXT, JUNE 20TH, AND FOLLOWING DAYS, AT 12 O'C.

HIGHLY INTERESTING SALE OF ANTIQUE FURNITURE, OIL PAINTINGS, OLD ENGRAVINGS, AND COLOURED PRINTS, DECORATIVE CHINA AND BIJOUTERIE, VALUABLE LIBRARY OF BOOKS, PRINCIPALLY RELATING TO IRELAND; ALSO GENERAL HOUSEHOLD EFFECTS.

(ABOUT 3,000 LOTS).

MESSRS BATTERSBY & CO. have been favoured with instructions from the RIGHT HON. THE EARL OF LEITRIM TO SELL BY AUCTION, at MULROY HOUSE the Entire Contents of the Mansion, of which the following is a brief resumé:—

Highly manufactured Adam style Mahogany Break-front Bookcase, with geometrically glazed doors; Antique Mahogany Small Bookcases; Rosewood Dwarf Open Bookcases; Antique Mahogany Secretaire and Cabinet; SET OF HEPPLEWHITE CHAIRS, Antique Sheraton Chairs; Mahogany Telescope Dumb Waiter, Folk Screens with Needlework Ramets; Antique Gilt Frame Mirrors; Good Mid Blanket Chest; Oak Break-front Large Bookcase, ditto Pedestal Writing Table, ditto Mirror-back Sideboard, Carved Oak Buffet and Dumb Waiter, Japanese Lacquer Large Chest Drawers, in gold design; Bird's Eye Maple Sutherland Table, Walnut Frame 3-Fold Screen with silk panels, Superb Large Chiffonier; Fine Antique Brass Fenders, Dogs, and Brasses; Brass Candlesticks, Donegal Carpet, Sheet, quality Turkey Carpet, small and large Carpets and Rugs, and Stair Carpeting, Gilt and Carved Cornices; Oil Paintings in carved and gilded frames, Water Colours by Harper, Ferrier, and other artists; OLD COLOURED PRINTS, Mezzotint, Sepia, and Stipple Engravings in Portraits and Landscapes; Worcester, Crown Derby, Spode, and Oriental Decorative China; Bijouterie and Glass, Silver and Enamels; Antique Limoges Enamel Plaque, Old English Bracket Clock, French Clocks, Bronze Ornaments; Iron Post and Pedestal, FULL-SIZE BILLIARD TABLE, by Orme, Manchester. BEDROOM FURNITURE includes Suites, Single and Double Wardrobes, Mahogany Chests of Drawers, Dressing Tables, Washstands, Antique Mahogany Toilet Glasses and Chamber Stands, China Toilet Ware, Walnut Single Wardrobe, Enamelled 3-Piece Suite, Fine and Painted Wardrobes and Bedroom Furniture; LIBRARY, comprising 4,000 Volumes of extremely bound Books, including large number of Valuable Books, Tracts, and Publications relating to Ireland, Portfolios of Engravings, Hogarth Prints, Works by James Heath, R.A.; Poetical, Historical, Statistical, and Classical Works; Surveys, Parliamentary Debates, etc.; Auctores Classici Latini Ancii Valpiani, London, 1828, in full calf, with gilt lettering, 186 volumes. A catalogue of the Library will be published in due course. In addition, there will be Sold Kitchen Furniture and Utensils and a large Collection of fine quality Table Glass and China, also HOUSEHOLD LINEN and other Miscellaneous Effects.

ORDER OF SALE.—FURNITURE AND EFFECTS, Monday, June 20th, and following days. LIBRARY, Tuesday, June 28th, and following day at 11 o'clock.

ON VIEW TO-DAY (SATURDAY), 10 to 5 o'clock.

SALE AT 12 O'CLOCK EACH DAY. Admission to View and Sale by Book Catalogue, price 2/- (to be had on application to Auctioneers). Light Refreshments may be had at Auction.

MULROY HOUSE is about 25 miles of Letterkenny and 8 of Creeslough Stations. Train arrangements, etc., may be ascertained from the AUCTIONEERS.

N.B.—THE MANSION HOUSE AND DEMESNE ARE ALSO TO BE SOLD. HELD IN FEE-SIMPLE. Particulars from BATTERSBY and CO.

**FRIDAY, JULY 1ST, AT 2.30 O'CLOCK,**
**AT OUR SALEROOMS, 39 WESTMORELAND STREET**
(UNLESS PREVIOUSLY DISPOSED OF BY PRIVATE TREATY).

N.B.—Purchasers who may find it inconvenient to supply the full Purchase Money are invited to consult the Auctioneers prior to the day of the Sale; and, to facilitate intending Purchasers and Solicitors, Photographs of most of the Properties may be seen at their Offices, where also all further particulars and information may be obtained.

BATTERSBY & CO. WILL SELL BY AUCTION,

**B. & Co. 9A LOWER ABBEY STREET.** 1ST JULY
SPACIOUS BUSINESS PREMISES, CENTRE CITY.

TO BE SOLD WITH CLEAR POSSESSION, these newly-constructed Business Premises, situate a few doors from O'Connell street, having an attractive frontage of red brick and granite, large window space on each floor. Ground Floor comprises fine shop, 18 feet x 35 feet, partitioned in 3 divisions, which can be easily removed; basement under, same size, with glazed pavement lights, opening to street level. First and Second Floors comprise large warerooms, 56 feet x 17 feet, each with lavatory accommodation and swing doors to yard under, opening to Harbour Court (off Marlborough street). The Top Floor contains 3 bedrooms, with w.c. and lavatory accommodation.

The entire is in the best of order and well lit by electricity. Held for a term of 250 years from 1905, at the yearly rent of £100.

Further particulars AUCTIONEERS; or ARTHUR T. ELLIS, Solicitor, 40 Dawson street.

BATTERSBY & CO. SHALL SELL BY AUCTION.

**B. & Co. VALUABLE PROFIT RENTS, £134 & £45,** 1ST JULY
CITY OF DUBLIN.

LOT 1.—A PROFIT RENT of £134 per Annum, with a valuable reversion payable out of Nos. 33 and 34 South King street. Held for a term of 200 years, subject to £16; sub-let for a term of 21 years at £150 per annum from 1917.

LOT 2.—£45 payable out of the Premises, No. 18 Upper Merrion street. Held for a term of 700 years at £85 per annum, and sub-let to one tenant for 700 years at £130 per annum. Both Premises are let to solvent tenants. Further particulars AUCTIONEERS; or WHITE and MEARES, Solicitors, 16 Molesworth street.

BATTERSBY & CO. SHALL SELL BY AUCTION.

**B. & Co. 11 STAMER STREET, S. C. ROAD.** 1ST JULY
POSSESSION. CONVENIENT SITUATION. SEMI-DETACHED

Substantially built with brick and granite frontage, containing 2 reception rooms, breakfast room, 6 bedrooms, maid's room, bathroom (h. and c.), separate w.c.; ladies' pantry (h. and c.); electric light; garden front and rear. Held for 500 years from 1862 at £5 6s. 8d. per annum. P.L.V., £31. Further particulars AUCTIONEERS; or INNOCENT and BEATTY, Solicitors, 63 and 65 Dame street.

**OUR SALE ON THE 14TH JULY WILL INCLUDE—**
**105 MIDDLE ABBEY STREET.**

**MAGNIFICENT PREMISES CENTRE BUSINESS LIFE OF CITY.**

WE WILL OFFER, WITH POSSESSION, the above, situate a few paces from O'Connell street, in the centre of the wholesale and retail business quarter of the city, convenient to all rail, steam, and tram termini. The Premises are of recent construction, have an imposing frontage of cut granite, are solidly constructed, having floors of reinforced concrete, to carry great weights; large rear building, with private entrance to Liffey street. Further particulars in later advertisements, or apply AUCTIONEERS; or WM. G. BRADLEY and SONS, Solicitors, 11 Lower Ormond quay, Dublin.

FURNITURE AUCTIONS CONDUCTED ALL PARTS IRELAND.

## BATTERSBY & CO.,
AUCTIONEERS,
39 WESTMORELAND STREET, DUBLIN.
PHONES 48 AND 49. ESTABLISHED 1815.

## P. J. BYRNE & SONS (BRAY).
## FORTHCOMING AUCTIONS.

**ON MONDAY, 27TH JUNE, AT 12 O'CLOCK,**
**AT GLENVIEW, RATHMICHAEL, CO. DUBLIN,**
(FOR INSTRUCTIONS OF THE REPS. OF THE LATE PROFESSOR HENRY),
ABOUT 37 IRISH ACRES OF EXCELLENT 1st and 2nd CROP AND PASTURE MEADOW ON FOOT, IN SUITABLE LOTS.

**ON THURSDAY 30TH JUNE, AT 12 O'CLOCK,**
AT THE PROPERTY SALEROOMS, QUINSBORO' ROAD, BRAY,

THE INTEREST IN THE COMMODIOUS DETACHED HOUSE, ST. ANGELOS, FLORENCE ROAD, BRAY, held under lease for a term of 900 years from the 25th March, 1897, subject to the moderate rent of £12. Poor Law Valuation, £50.

THE ACCOMMODATION consists of three reception rooms, five bedrooms, maid's room, kitchen, bathroom (h. and c.); electric light throughout; garage, garden front and rear. The Property is very centrally situated, close to sea, rail, churches, and shops. Clear possession will be given to purchaser on completion of Sale.

Conditions of Sale and Orders to View from:
H. D. DRAPER, Esq., Solicitor having Carriage of Sale, 5 St. Andrew street, Dublin; or from THE AUCTIONEERS.

**ON TUESDAY, 5TH JULY, AT 12 O'CLOCK.**
**TO DAIRYMEN AND OTHERS.**
**ON THE PREMISES, "LANESFIELD HOUSE,"**
**MONKSTOWN AVENUE, MONKSTOWN,**
(PER INSTRUCTIONS OF MR. EDWARD FIELD),

THE INTEREST IN THE ABOVE NON-BASEMENT HOUSE, with large yard and extensive shed accommodation. Held for ever in Fee-farm, subject to the annual payment of £6 6s. 2d. Poor Law Valuation, £16.

THE HOUSE contains small shop, 2 sittingrooms, 4 bedrooms, kitchen; w.c., large yard; range of cow sheds and stabling. Centrally situated. Close to Dun Laoghaire and Monkstown.

Further particulars and Conditions of Sale from
Messrs. T. J. McGRATH and CO., Solicitors having Carriage of Sale, 15 Kildare street, Dublin; or from

**P. J. BYRNE & SONS,** AUCTIONEERS, BRAY.

**TUESDAY NEXT, 21ST JUNE.**
"SUNNYSIDE," FALMERSTOWN, CO. DUBLIN.

SALE BY AUCTION of the Superior HOUSEHOLD FURNITURE and APPOINTMENTS, newly purchased, and in first-class condition, including: UPRIGHT GRAND PIANO (NEW), BY COLLARD AND COLLARD, in rose-wood case (cost £110 cash); Chesterfield Suite, in tapestry; Oval Gilt-frame and Ebonised Overmantels, Inlaid Sheraton Glazed Cabinet, Inlaid Tables; Arm, Easy and Occasional Chairs; Oriental and Axminster Carpets, Electro-plated Ware, Silver Tea Service, Net Lace Window Hangings, Jacobean Oak Diningroom Furniture, Gate-leg Table, Dining Chairs, Easy Chairs, in leather; Brass Hearth Furniture, Etchings, Engravings; Inlaid Sheraton and Jacobean Oak Bedsteads, Wire Woven and Hair Mattresses, Bedding, very handsome Inlaid Sheraton Bedroom Suite, with 5ft. Mirror-door Wardrobe, Jacobean Suite ditto, Linoleum, Toilet Ware, and small Bedroom Appointments; Kitchen Furniture, Scrub Mangle, Lawn Mower, Rocking Horse, large Teddy Bear, Lady's new Raleigh Bicycle, Golf Clubs, etc. Sale 12 o'clock. Delivery after Sale. On View Monday, 12 o'c. to 4.30.

**TALBOT COALL & SON,**
AUCTIONEERS, DUN LAOGHAIRE.

**LUSK LIVE STOCK SALE,**
TUESDAY NEXT, JUNE 21st, at 1 o'clock (new time)—Immediately before Sale, at 12 o'clock, at Government Farm, Lusk,
20 ACRES for Mowing and Aftergrass.
**JAMES J. ROONEY & CO., LTD.**

SALE OF HOUSEHOLD FURNITURE,
BY PUBLIC AUCTION, at
**12 DALYMOUNT, CABRA ROAD,**
On FRIDAY, 24th JUNE, 1927,
At 1 o'clock p.m.

WE have been instructed by the Executor of the late Mary Hogan, deceased, to SELL BY PUBLIC AUCTION, at the above address, the following:—Hall Stand and Table (Walnut), Hall Clock, Diningroom Table (mahogany), China, Glass, Cutlery, Chairs, Sideboard, Writing Desk, Bookcase, Gilt Mirrors, Pictures, China Cabinets (inlaid), Occasional Tables, Piano, Plane Stool and Music Stand, Carpets, Hearth Rugs, Brass Fenders and Irons, Coal Scuttle, Couch, Arm Chairs, Fancy Chairs, Wall Brackets (mirror-backed), and miscellaneous Ornamenis; Bedroom Suite (Walnut), Beds (single and double), Wire Mattresses, Wardrobes, Dressing Tables, Wash Stands, and Ware; 2 Valve Perfection 7 Hearing Set, Set of Encyclopædias, Books, Blinds, Door Mats, and Kitchen Utensils.

Terms—Cash, 5 per cent. fees.

**JAMES J. ROONEY & CO., LTD.,**
30 PRUSSIA STREET, DUBLIN.
'Phone—2420. Telegrams—Auctions, Dublin

**C. J. RUSSELL & CO., LTD.,**
Auctioneers and Cattle Salesmen,
ASHBOURNE.

**KILMESSAN.**
OPENING LIVE STOCK SHOW AND SALE,
At Paddocks of Mr. Sean Brien,
TUESDAY NEXT, 21st inst.

Prizes will be offered in following classes:—
I. For Best and Second Best Beast in Show, and sold, property of owner with valuation under £100.
II. For Best and Second Best Beast in Show, and sold, property of herd or workingman.

All Cattle must be in Paddocks at 11.30. Sale starts 12.30 (old time).

ASHBOURNE—Usual Fortnightly Live Stock Sale at Ashbourne, Friday next, 24th inst. Sale begins at 12.30 (old time).

COUNTY MEATH.
**TOWN OF DUNSHAUGHLIN.**

I HAVE received instructions from Richard Morrin, Esquire,
TO SELL BY PUBLIC AUCTION,
ON THURSDAY, 14th JULY, 1927,
At one o'clock,
AT 29 PRUSSIA STREET, DUBLIN,
The Premises known as the
**FINGAL ARMS HOTEL,**
Situated in the Street of Dunshaughlin.

These Premises consist of a well-built slated House, containing hall, diningroom, 3 sittingrooms, 13 bedrooms, 2 bathrooms (hot and cold water), 2 w.c.'s (water supplied by force pump from well in yard), kitchen, dairy, maids' rooms, etc. The outbuildings consist of 25 loose boxes, large motor house, harness-room, 9 grooms' bedrooms, good coach lofts, etc. From their situation, in the centre of the Meath and Ward Hunting country, these Premises afford a unique opportunity to purchasers to acquire a hotel and livery stables, where a lucrative business could be carried on. All the Premises are in first-rate repair, and do not require any outlay whatever. They are held under lease for 99 years from 1899 at the yearly rent of £8. Clear possession will be given to the purchaser.

For further particulars and conditions of Sale apply to

THOMAS F. MONKS, LL.D., Solicitor, 27 Molesworth street, Dublin; or

**G. H. LENNON, M.I.A.A.,**
Auctioneer and Live Stock Salesman,
29 PRUSSIA STREET, DUBLIN.

TOWN OF LUCAN.
**SALE OF VALUABLE HOUSE PROPERTY.**

THE SALE BY PUBLIC AUCTION of above Property on 20th JUNE, 1927, will not take place, as same has been Sold Privately.

**G. H. LENNON, M.I.A.A.,**
Auctioneer and Live Stock Salesman,
29 PRUSSIA STREET, DUBLIN.

**WOOL. WOOL.**
**SECOND SALE,**
WEDNESDAY, 27th JULY.
Woolpacks on application.
**CRAIGIE BROS.,**
37 PRUSSIA STREET, DUBLIN.

## AUCTIONS BY DOCKRELL LIMITED.

**PROPERTY SALE, THURSDAY, 30TH JUNE,**
**IN OUR SALEROOMS, SOUTH GREAT GEORGE'S STREET.**

**LUCERNE, COWPER GARDENS, PALMERSTON PARK.**

Handsome Detached Residence, built of best brick and stone. The House is non-basement, and contains spacious entrance hall, 3 fine reception rooms, 5 bedrooms, and maid's room; tiled kitchen, bathroom, with hot and cold supply; garden and space for garage. Lease, 999 years, subject to £12 per annum. P.L.Val., £61. Immediate possession. For Conditions of Sale apply to H. J. McCORMICK, Solicitor, 26 Molesworth street; or with Orders to View from the AUCTIONEERS.

**No. 20 HARRINGTON STREET, S.C. ROAD.**

A solidly built Residence, in the best part of this favourite road (opposite Harrington Street Roman Catholic Church). The House contains 3 excellent reception rooms, 5 bedrooms, dressingroom, maid's room, kitchen, hot and cold bath, lavatory accommodation, pantries, and garden. Immediate possession. Held under long lease, only subject to £8 13s. 0d. per annum. P.L. Val., £34. For Orders to View apply to the AUCTIONEERS.

**IMPORTANT BUSINESS PREMISES,**
**60 AND 61 GRAFTON STREET.**

Very extensive Business Premises, with a frontage of 40 feet and an average depth of 66 feet, of uninterrupted floor area, with 3 floors overhead approached by a wide staircase, and also served by a modern lift. There is also a good basement floor. The Premises have the further advantage of having a modern and up-to-date shop front, and a goods entrance at the side and rear of the Premises. The Property is most advantageously situated in a prominent position in Grafton street, and is held as follows—As to No. 60 for a term of 99 years from 25th March, 1855, subject to a rent of £65 12s. 6d. per annum, and as to No. 61 for a term of 99 years from 14th August, 1931, subject to a rent of £529. In the event of the Property not being Sold in One Lot it will be Sold in Two Lots.

Messrs. HONE & FALKINER, 5-10 Suffolk street, Dublin, Solicitors having Carriage of Sale

**ROSEBANK, BALLYBODEN ROAD, RATHFARNHAM.**

A MOST ATTRACTIVE HOUSE, in a delightfully picturesque situation, standing detached on 7 acres of ground; 3 reception rooms, 5 bedrooms, maid's room, hot bath, 2 w.c.'s; stabling and Outoffice; gate lodge. Held for 6 years, subject to a rent of £120, landlord paying taxes. Can be seen on Order to View from the Auctioneers.

Messrs. HONE and FALKINER, 5-10 Suffolk street, Dublin, Solicitors having Carriage of Sale.

**PRELIMINARY NOTICE—HUGHES' ESTATE.**

FEE-SIMPLE GROUND RENTS, £101 16s. 7d., out of 23, 26 and 27 MOUNTJOY SQUARE.
GROUND RENT OF £38 2s. 8d. out of Property in SCHOOL STREET and THOMAS COURT.
Held under Fee-Farm Grant, subject to £20 2s. 8d.
43 and 45 MONKSTOWN ROAD. Held for 999 years, subject to £18 3s. 3d., and let at £76 and £54, respectively.
23, 24 and 25 LOWER FITZWILLIAM STREET. Held for 15 years unexpired, subject to a rent of £72 5s. 0d. 23 and 24 are sub-leased to bring in £50 8s. 0d., and 25 is sub-let at £120 and Poor Rate.
2 OLD MOUNTPLEASANT. Held under Fee-Farm Grant, subject to £14 9s. 10d., and sub-leased for 60 years from 1910 at £25 per annum.

## DOCKRELL LIMITED,
AUCTIONEERS AND VALUERS, M.I.A.A.,
SOUTH GREAT GEORGE'S STREET, DUBLIN.

**KILBRIDE, TULLOW, CO. CARLOW.**

P. KELLY & SONS, in conjunction with BENNETT & SON, LIMITED, M.I.A.A., by direction of E. HOLYNEUX K'EOGH, Esq., will SELL BY AUCTION, on THURSDAY, 30th JUNE, 1927, and Following Day, commencing at 12 o'clock noon,

THE CONTENTS OF THE ABOVE RESIDENCE.

INCLUSIVE CHIEFLY OF—CHIPPENDALE AND SHERATON FURNITURE, OLD IRISH AND ENGLISH GLASS, ORIENTAL AND CONTINENTAL PORCELAIN, OIL PAINTINGS AND WATER COLOURS, OLD IRISH AND ENGLISH SILVER, AND THE GENERAL FURNISHING OF THE HOUSE. On View Wednesday, 29th June.

Catalogues can be obtained To-day and afterwards from:

**P. KELLY & SONS,** AUCTIONEERS & VALUERS, TULLOW, CO. CARLOW; OR
**BENNETT & SON, LIMITED, M.I.A.A.,**
AUCTIONEERS & VALUERS, 6 UPPER ORMOND QUAY, DUBLIN.

## BOOKS.

BENNETT & SON, LTD., beg to announce that they will SELL BY AUCTION, in their LIBRARY, at 6 UPPER ORMOND QUAY, on TUESDAY, JULY 5th, 1927, commencing at 12 Noon,

**AN INTERESTING COLLECTION OF BOOKS,**
SELECTED FROM THE LIBRARY OF THE LATE VERY REV. T. A. MOCKLER, VICE-PRESIDENT OF ST. JOHN'S COLLEGE, WATERFORD.
A CATALOGUE WILL BE ISSUED ON JUNE 24th.

**BENNETT & SON, LIMITED, M.I.A.A.,**
AUCTIONEERS & VALUERS, 6 UPPER ORMOND QUAY, DUBLIN.

EXECUTORS' SALE—MRS. EDGE, DECEASED.
**16 CLYDE ROAD.**

VACANT POSSESSION TO PURCHASER.

VERY attractive semi-detached Residence, conspicuous for solidity of construction and quality of workmanship and materials; electric light, best plumbing and sanitary fittings, copper pipes throughout; all in splendid structural condition.

TO BE SOLD